WEATHER OUTLOOK

Sunny and warmer today with high 55 to 60. Fair and cool tonight, low about 40. Sunny and pleasant Friday with high in mid to upper 60s. Cooler Saturday and Sunday—lows 28 to 35, highs in the 50s.

Granite City Press-Record

DEVOTED EXCLUSIVELY TO GRANITE CITY — MADISON — VENICE — PONTOON BEACH — MITCHELL

TWICE-A-WEEK — MONDAY AND THURSDAY

Vol. 70 No. 28 | 108 | GRANITE CITY, ILLINOIS, THURSDAY, APRIL 5, 1973 | FOUR SECTIONS—48 PAGES | PRICE 15c

Paul Schuler New GC Mayor by Nearly a 2-1 Margin

By Press-Record Staff Photographer

HAPPINESS IS AN ELECTION CHART when it shows you are on your way to a landslide victory. Gary Schneider of the Press-Record staff captured this view of Mayor-Elect Paul Schuler (center), flashing a double "V" for victory during an election night party held at the 300 Room of Tri Mor Bowl.

By WILLIAM F. WINTER and GARY R. SCHNEIDER

Granite Cityans said it with votes Tuesday — 7,628 Schuler ballots to 4,015 Partney votes.

A third term was denied Mayor Donald Partney, whose eight-year reign will end April 30. He served 18 years on the City Council prior to becoming mayor in 1965.

Occupying the mayor's office beginning May 1 will be Paul Schuler, 41, a pharmacist who is an owner of Midtown Pharmacy. He and his wife, Billie, and their four daughters and three sons reside at 3237 Newell Drive.

Mayor-Elect Schuler served a four-year term as Sixth Ward alderman and did not seek re-election, in order to run for mayor.

He previously served six years on the Granite City Park Board and was president of the Park District in 1967-68.

Hundreds of persons jammed the 300 Room of Tri Mor Bowl Tuesday night as results were tabulated precinct by precinct on a large chart set up by the Schuler campaign staff.

The crowd which had gathered to honor Schuler cheered as each of the early results arrived, steadily adding to the mayor-elect's edge in the race.

At 9:45 p.m., Mayor-Elect Schuler stood on a chair to announce the victory. "The mayor has conceded," he reported, and added, "Mayor Partney was very humble when he called me."

"We should be proud of the job we've done. It was a community effort and we will all have to work together to make this city go," the victorious candidate told those present.

"We are going to do what we said we'd do. All I have to say to you is thanks, thanks, thanks, thanks," Schuler concluded.

The new mayor-elect won decisively, and all but 201 of the 11,844 who cast ballots Tuesday marked a preference for the office of mayor.

Of the 11,643 tallied for the two mayor candidates, Mr. Schuler received 7,628 or 65½% and Mr. Partney received 4,015 or 34½%.

The first precinct to report, No. 17, gave Mr. Schuler a 43-26 edge and he never lost the lead, capturing 27 of the 31 precincts.

The last precinct to report, No. 23, was heard from at 11:30 p.m., five and a half hours after the polls had closed.

Alderman Walter Nonn had predicted a heavy Partney margin at that precinct, but when the counting was completed there it no longer mattered how the 745 votes were divided; the mayor-elect already had a 3,769-vote lead.

And there was no substantial margin at Precinct 23, Partney leading by only 156 on a 436-280 tally.

Mr. Schuler won six of the seven wards and came within 13 votes of taking Ward Five, where Mayor Partney led 752-739.

The mayor-elect won 800-288 in Ward One, 945-642 in Ward Two, 962-472 in Three, 1,157-757 in Four, 1,390-400 in Six and 1,635-704 in Seven.

The grand total of 11,844 ballots consisted of 1,112 in Ward One, 1,614 in Two, 1,458 in Three, 1,952 in Four, 1,486 in Five, 1,831 in Six and 2,391 in Seven.

Heaviest vote at a precinct was at No. 26, where 788 persons visited the polling place.

Precinct 23 produced 745

Continued on Page 2

By Press-Record Staff Photographer

VICTORY KISS is bestowed on Granite City Mayor-Elect Paul Schuler Tuesday night by his wife, Billie.

Nameoki and Chouteau Incumbents Win

Candidates for seven Nameoki Township offices on the Truth In Action party ticket—four of them incumbents—won election to all of the posts in Tuesday's elections, climaxing a heated campaign battle with an opposition ticket.

The Truth In Action group, supported by the incumbent township political organization spearheaded by Supervisor Louis Whitsell, polled 56% of the total vote to win the offices of town assessor, town clerk, collector and four auditors posts.

Carl Macios who has been serving as an auditor was elected assessor (1,425 votes), defeating Tom Hilt, assessor candidate on the opposing Honesty & Integrity party ticket. Hilt's vote tally was 1,136.

Douglas Teetor, incumbent town clerk, was re-elected with a tally of 1,433 votes to 1,112 cast for his opponent, Lester Frisse. Richard L. Peck was elected township collector with 1,399 votes. His opponent, Ross Halbrook, polled 1,160 votes.

Elected as auditors on the Truth In Action ticket were Eugene Gargac, 1,391; Kenneth Gieson, 1,358; W. Lee Adams, 1,397, and Norman Hessler, 1,384.

They defeated Lloyd Miller Jr., 1,154 votes; Pete Novacich, 1,140; Robert Strackeljahn, 1,129, and Larry Patton, 1,122, auditor candidates on the opposing ticket.

Macios sought election as assesor after Joseph Cohan decided not to seek re-election this year. As newly elected town collector, Peck succeeds Edgar Patrick who did not file as a candidate.

Nameoki Township, which elects a supervisor only in "off-year" elections, did not ballot on a supervisor this year.

The Truth In Action candidates captured majorities in eight of the township's 11 precincts, precincts 1, 2, 3, 5, 7, 8, 10 and 11.

The opposing candidates polled large majorities in precinct 4 and had a slight edge in precinct 9. In precinct 6, however, the vote was divided for two of the four auditor posts.

The vote for each candidate in Nameoki Township precincts 1 through 11 was:

Truth In Action party—Macios, 99-151-142-71-133-229-116-90-138-79-177; Teetor, 101-165-141-73-134-214-122-94-130-84-175; Peck, 101-175-151-73-138-179-115-89-127-82-169; Gargac, 99-159-137-65-181-135-94-136-79-169;

Gieson, 98-157-143-67-135-180-118-87-129-79-165; Adams, 101-159-141-64-134-191-130-98-134-168; Hessler, 98-158-140-62-142-192-118-90-127-78-179.

Honesty & Integrity party—

Continued on Page 7

Seven incumbent township officials and one new candidate seeking a newly created office were victors in a hotly contested election in Chouteau Township Tuesday.

The Citizens' Labor Party, headed by Walter Sparks, incumbent supervisor, polled a 55% plurality to defeat the Democratic Party Ticket headed by William Tindall.

Sparks polled 1,201 votes to 977 for Tindall. A total of 2,295 votes was cast in the township's seven precincts.

Patricia Polley was re-elected as clerk, receiving 1,256 votes to 902 for her opponent, Arthur Boyle, and Charles Lexow, incumbent collector, defeated John Katzman, 1,289 to 889.

Otis Reeves was re-elected assessor with 1,354 votes while the Democratic Party candidate, Thomas Johnson, tallied 825.

The three incumbent auditors were retained as Cletus Bedwell polled 1,149 votes, Marion Sparks 1,104 and James Greer 1,132.

A fourth auditor post, created by the 1970 state constitution and being filled for the first time this year in all townships, was won by Wilfred "Bud" Eberhart, the candidate of the incumbent party, with 1,241 votes.

Democratic Party auditor candidates unsuccessful in their bids for office, with the number of votes each received, were: Dudley Luebbert, 939; John Compagno, 914; John Dial, 882, and Morris Miles, 1,008.

The Democratic Party candidates were chosen at a party caucus.

Votes received by each Citizens Labor Party candidate, in precincts one through seven, follow:

Walter Sparks, 203-150-204-211-117-156-160.

Mrs. Polley, 223-151-189-226-131-178-158. Lexow, 203-171-256-192-125-165-177. Reeves, 235-171-246-204-147-185-166. Bedwell, 175-177-177-163-112-162-183.

Marion Sparks, 200-153-145-179-116-158-153. Greer, 197-149-124-204-112-191-155. Eberhart, 245-146-160-219-150-173-148.

Votes received by the Democratic Party in each precinct follow:

Tindall, 176-132-216-148-132-106-67. Boyle, 149-130-225-127-117-83-71. Katzman, 168-113-180-156-123-95-54. Johnson, 138-120-187-136-100-76-68.

Luebbert, 135-122-303-128-101-78-72. Compagno, 128-119-304-127-93-75-68. Dial, 156-123-216-130-110-82-65. Miles, 171-129-208-191-143-95-71.

Total ballots cast in each precinct, one through seven, were: 390-305-441-378-281-242.

Woman Shot, Is Serious

Mrs. Ruth Obermeier, 67, of 1827 Third St., Madison, was in serious condition today in the intensive care unit of Firmin Desloge Hospital, St. Louis, after she was shot in her home at 6:30 p.m. Tuesday.

Her son, Dewey Edwin Obermeier Sr., 37, of the same address, is charged with attempted murder.

An ambulance was called to the home, reportedly by the son, after the shooting.

Ambulance personnel, suspecting the call may be a prank, asked Madison police to investigate before sending the ambulance.

Officers found Mrs. Obermeier on the floor and her husband, Julius, and the son in the house. A .22-caliber pistol was found on the floor. The ambulance was summoned and the two men were questioned by police.

Julius Obermeier, police said, reported that his wife and son had been arguing when the son took the pistol from a dresser drawer, placed it at the left side of her chest and fired one shot.

She fell to the floor and the son dropped the gun and called the ambulance, according to the husband.

Mrs. Obermeier was taken to St. Elizabeth Hospital where X-rays were taken and minor surgery performed before she was transferred to the St. Louis hospital.

At Firmin Desloge, where surgery also was performed, it was reported that the bullet entered five inches above her heart and had severed her spinal chord. It then lodged next to her right lung.

The son was held overnight in the Madison jail and was transferred yesterday to the Madison County jail under $50,000 bond.

Hagnauer Wins By Big Margin

Granite City Township Supervisor Nelson Hagnauer gained a new four-year term in that office Tuesday with a relatively easy 7,219-3,957 win over Ralph Astorian. He led in all but two of the 31 precincts—No. 15 and No. 22.

Hagnauer, who also is chairman of the Madison County Board, has been a Granite City Township official for 18 years and has been the supervisor since 1961.

Three city-township incumbents elected Tuesday without opposition were Assessor Von Dee Cruse, with 9,526 votes; City Clerk Robert W. Stevens, 10,156; and City Treasurer Paul E. Rutledge, 9,989.

Hagnauer and Astorian had the following totals:

Precincts 1-10: 166-55, 253-96, 237-89, 91-37, 225-192, 178-157, 349-240, 156-64, 278-139, and 212-115.

Precincts 11-20: 170-92, 293-92, 204-129, 253-177, 227-254, 168-52, 41-29, 172-124, 98-44 and 58-16.

Precincts 21-31: 132-59, 122-166, 509-155, 235-97, 547-128, 491-252, 213-166, 392-284, 234-165, 171-98 and 344-194.

The Stevens - Rutledge - Cruse totals in that order, follow:

Precincts 1-10, 199-184-188, 331-332-205, 300-293-292, 116-118-118, 323-338-266, 315-315-295, 541-527-502, 199-194-195, 373-353-363 and 303-290-285.

Precincts 11-20, 238-234-220, 355-347-295, 226-306-301, 395-394-366, 445-432-395, 203-191-190, 64-62-62, 274-267-264, 125-126-126 and 66-62-64.

Precincts 21-31, 180-177-167, 245-230-237, 643-625-601, 288-284-280, 639-625-630, 675-663-666, 346-330-334, 638-612-591, 375-367-349, 243-235-221 and 493-476-458.

Chamber Favors New Jr. College

The Tri-Cities Area Chamber of Commerce board, meeting Tuesday night at Charlie's Restaurant, voted unanimously to seek formation of a new junior college district.

It was decided to seek either a consortium with Southern Illinois University at Edwardsville or with the Collinsville area to aid in keeping junior college facilities and services at reasonable cost levels.

Norman Hall, traffic committee chairman, said sidewalks are being arranged to connect with Granite City High School North, and that the possibility of an access roadway behind the Nameoki and American

Continued on Page 5

Tamburitza Workshop Sessions Scheduled

A tamburitza workshop for beginners and intermediate groups, age 12 or over, will be held Saturdays from April 14 through May 19 at Southern Illinois University at Edwardsville.

The sessions, from 10 a.m. to noon, will be in rooms 0307 and 0309 of the Peck Classroom Building. Admission is free to the workshops, sponsored by the Slavic and East European Friends of SIUE and the Tamburitza Extravaganza Board. Children of SAEEF members will have preference in admission.

PRESS-RECORD INDEX

Sports begin on — — Page 6
Editorials — — — — Page 26
Family pages begin on Page 9
Births — — — — — — — Page 10
Obituaries — — — — Page 10
Classified ads begin on Page 40
Amusement page — — Page 47

Coleman, Baker New Aldermen

Two new members of the Granite City Council were elected Tuesday—Earl E. Baker of the Sixth Ward and Ronald L. Coleman of the Seventh Ward.

Baker fills the aldermanic post relinquished by new Mayor-Elect Paul Schuler.

Coleman defeated an incumbent alderman, Thomas R. Boker, who was closely allied with outgoing Mayor Donald Partney.

Incumbent aldermen won new four-year terms in the other five wards—William Dallas of the First Ward, Frank Greenwald of the Second, Roy Poulos of the Third, R. E. "Mickey" Robertson of the Fourth and Steve Basarich of the Fifth.

Baker, 38, of 2348 O'Hare Ave., a lifelong resident and graduate of local schools, is a tester in the Granite City Steel Co. department of metallurgy and quality control. He is married and has a son.

Coleman, 39, of 2445 Woodlawn Ave., a former teacher at Nameoki Grade School, has resided here 12 years. He is a Prudential Insurance Co. salesman. Married, he has two sons and a daughter.

Coleman defeated Boker 1,181-905, with Mrs. Mary Gaughan receiving 214 votes in the Seventh Ward.

In Precincts 27-31, the tallies for Coleman, Boker and Mrs. Gaughan, in that order, were: 188-156-38, 294-323-83, 228-145-32, 131-110-31 and 340-171-30.

New Sixth Ward Alderman Earl Baker also won a three-way race, garnering 1,240 votes to 268 for former Alderman Henry V. Kovalik and 263 for Arshag Astorian.

The Baker-Kovalik-Arshag Astorian totals in Precincts 24-25-26 were: 225-65-41, 458-81-141 and 557-122-81.

Also winning over opponents Tuesday were Robertson, a former mayor, in the Fourth Ward and Frank Greenwald in the Second Ward.

Robertson won 1,122-753 over John Zikovich.

The Robertson-Zikovich figures in Precincts 13-18, in that order, were: 182-169, 207-234, 347-152, 171-50, 52-19 and 163-129.

Greenwald won re-election over Melvin E. Hill by a 974-588 margin.

Their vote totals in Precincts 5-8 were: 221-171, 276-70, 348-215 and 93-132.

In the Third Ward, Alderman Roy G. Poulos received 1,078 votes to 266 for Richard M. Patton, who remained on the ballot but reported that he was moving and did not wish to be elected.

The Poulos-Patton tallies in Precincts 9-12 were: 354-67, 222-83, 207-44 and 295-72.

First Ward Alderman William A. Dallas was unopposed and received 873 votes. His count in Precincts 1-4: 188-303-273-109.

Also unopposed, Fifth Ward Alderman Steve Basarich garnered 1,191 votes, in Precincts 19-23: 118-61-168-237-607.

'Samaritan' Bill

Senator Sam M. Vadalabene, (Dem., 56th District), this week introduced legislation that would encourage doctors to provide emergency treatment to victims needing such help.

The bill, which would amend The Medical Practice Act, is commonly referred to as a "Good Samaritan" bill. It would provide the attending physician with protection against subsequent civil damages.

CHURCH ANNOUNCEMENTS

Churches announcing Palm Sunday services are asked to submit them to the Press-Record by Tuesday, April 10. Church Easter plans are requested at our office at 1815 Delmar Ave. by Monday, April 16, or earlier.

WALTER SPARKS
Re-Elected
Chouteau Township Supervisor

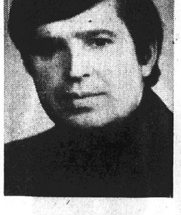

CARL MACIOS
New Assessor of Nameoki Township

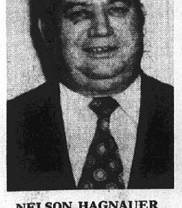

NELSON HAGNAUER
Re-Elected
Granite City Township Supervisor

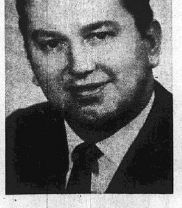

EARL BAKER
New Sixth Ward Alderman

RONALD COLEMAN
New Seventh Ward Alderman

Camp Sunnen Work Day Saturday Called Off

The work day at Camp Sunnen near Potosi, Mo., summer camp of the Cahokia Mound Council, Boy Scouts of America, scheduled for Saturday, has been cancelled due to wet grounds, according to W. F. "Mick" Strange council camping chairman.

Another date will be set later in the month, according to Strange.

Boy, 4, Runs Between Cars, Struck and Hurt

Harold Morrison Jr., 4, of 2119 Bryan Ave., was injured when he was struck by a car driven by Charles Brimm, 2212 Ohio Ave., after running between two parked cars at 2:35 p.m. Tuesday in the 2100 block of Bryan Ave. Brimm said he was unable to avoid the accident.

The boy was taken by ambulance to St. Elizabeth Hospital with abrasions to the right side of the face and was admitted for observations following a series of x-rays.

BURGLARS FLEE HOME

Carolyn Phelps, 1643 Olive St., saw two burglars at the front door of her house when she returned home at 12:20 a.m. Wednesday, and after she tried to trap them from the rear, they ran out the front door, she reported. Missing from the living room wall was an old-fashioned pendulum clock valued at $15.

AUTO HITS STOP SIGN

While turning right off of Nameoki Road onto E. 25th Street, an auto driven by Eugene M. Uhls, 2238 E. 25th St., struck a stop sign at 5:55 p.m. Tuesday.

Crashes at Signal, Woman is Injured

Ola M. White, 57, of 2810 Indiana Ave., was injured when her auto and another driven by Robert Mayberry, 1633 Fifth St., Madison, were in an accident at 9:55 p.m. Tuesday on Route 203 at the Granite City Steel Co. blast furnace plant traffic signal.

She was taken in an unconscious condition by ambulance to St. Elizabeth Hospital with inuries to the lower back, neck and head and was admitted for observation following x-rays.

Eight Venice Town Officers Elected

Christ Pashoff, candidate for supervisor of Venice Township, and a ticket of candidates for seven other town offices, were elected without opposition in the regular township election Tuesday.

Pashoff will succeed Arthur "Cooper" Moore, supervisor of Venice Township for the past 20 years who will retire from that post when Pashoff takes office later this month. Moore is a County Board member.

Other town officers elected on the unopposed ticket were Frank Reidelberger Jr., assessor; Jerry Maeras, collector; Thomas Foley, clerk, and Earl T. Mosley, Albert V. Topal, Benjamin F. Honorable and James W. Woodrome, auditors.

Reidelberger, who has been Venice Township collector, succeeds John Bridick who did not seek re-election. Maeras fills the office vacated by Reidelberger.

Foley was re-elected as clerk and Mosley, Topal and Woodrome were re-elected to new terms. Honorable was elected as a fourth auditor, an additional office filled by election in all townships this year.

Venice Township voters balloted in five polling places which included combinations of the township's 11 regular precints. A total of 712 votes was cast at all five polls.

Polling places for Venice Township voters balloting in Tuesday's election included:

Poll One—Venice Park District building, 305 Broadway, for voters of precincts one and two; Poll Two—Eagle Park Improvement Center for voters of precinct 3; Poll Three—109 Weaver St., North Venice, for voters of precincts 4, 5 and 11.

Poll Four—Madison Recreation Center for voters of precincts 6, 7, 8 and 9; Poll Five—2632 Logan St., Granite City, for voters of precinct 10.

The vote for each candidate in polls one through five was as follows:

Pashoff, 199-14-116-317-10, total 656; Reioeiberger, 195-13-120-313-10, total 651; Maeras, 194-12-120-305-10, total 641; Foley, 201-14-118-310-9, total 652.

Mosley, 191-14-121-295-10, total 631; Topal, 190-12-113-312-9, total 636; Honorable, 194-12-130-298-9, total 643; Woodrome, 194-13-114-303-10, total 634.

Girl, 12, Struck by Hit-Run Driver, Hurt

Tina M. Petrillo, 12, of 2417 Iowa St., was injured when she was struck and knocked down by a hit-and-run driver while walking across 24th Street at Iowa Street at 6:20 p.m. Tuesday.

She said the driver looked back but proceeded west on 24th Street.

She escaped serious injury and there was no record of hospital treatment.

BURGLARIZE HOME

Mrs. Lilly Briggs, 1019 Douglas St., Venice, reported at 3:20 p.m. Tuesday that her home was burglarized. Entry was gained through the front door, possibly with the use of a key, she said. Her television was taken, she reported.

TELEVISION STOLEN

A burglar entered the home of Mary Moore, 311 Weaver St., Venice, through an unlocked window and stole her television, she reported at 3:50 p.m. Tuesday. Several drawers in the home also were ransacked, she said.

FOURTH, STATE CRASH

The autos of Finis High, 2650 Edwards St., and Ira Reed, 1225 Calhoun St., Venice, were damaged in an accident at 5:40 p.m. Tuesday at Fourth and State streets in Madison.

STRUCK IN MADISON

The auto of Ronald Childress, 312 Highway 203, Madison, was struck by a hit and run motorist at 3:05 p.m. Tuesday in Madison.

MORE ABOUT

Schuler

votes, No. 28 had 730 and No. 25 had 697.

The Schuler-Partney votes by precincts follow:

Precinct 1-10, 169-57, 279-89, 250-109, 102-33, 198-205, 187-162, 393-210, 167-65, 300-141 and 205-136.

Precincts 11-20, 169-101, 288-94, 179-185, 262-194, 287-216, 180-40, 43-26, 206-96, 161-49 and 57-19.

Precincts 21-31, 119,83, 122-165, 280-436, 255-80, 541-137, 594-183, 258-130, 513-197, 281-133, 191-88 and 392-156.

Vote tallies were recorded at the Press-Record office and the City Hall as well as at Partney and Schuler gatherings.

The crowd honoring Mayor-Elect Schuler grew rapidly during the evening, filling the Nameoki Village Shopping Center area with autos.

In addition to speaking and greeting those who were voicing congratulations, Mr. Schuler introduced Granite City Township Supervisor Nelson Hagnauer and Assessor Von Dee Cruse, both re-elected Tuesday. They received loud applause.

Successful Sixth Ward aldermanic candidate Earl Baker announced at the rally for Schuler that a presentation had been made to him during the balloting at the Precinct 26 polling place at 4 p.m. Tuesday.

He said the former city Alderman Casmer Skubish presented him with a Ward Six badge given to Skubish when he became an alderman in 1953.

"It had sentimental vlue to me because I was an alderman 12 years before retiring eight years ago. I gave it to him before the election was over because I knew he'd win and because Iadmire him," Skubish commented.

Mrs. Theresa Schuler, 1532 Niedringhaus Ave., mother of the mayor-elect, discussing her son's victory, said, "I feel wonderful—naturally."

So did a large number of Granite Cityans, they made clear with their votes and their cheers.

LAWN MOWER TAKEN

A new lawn mower on display in front of Schermer-Essen Hardware in Pontoon Beach was stolen, store officials reported at 2:30 p.m. Wednesday.

THEFT OF TOOLS

Several tools and small items were taken in a burglary at the home of William Lindsey, 22 Jones Park, Pontoon Beach, Lindsey reported at 8:30 a.m. Tuesday.

Granite City Press-Record
Published Monday and Thursday by
Granite City Press-Record, Inc.
1815 Delmar Ave. Granite City, Ill.
Second class postage paid at
Granite City, Ill. 62040
Subscription Rates
Per Copy 15c
Mail Subscriptions

	Year	6 Mo.
City Rural Routes ..	$14.40	$7.20
Zones 1-2	16.20	8.10
Zone 3	16.60	8.30
Zone 4	17.20	8.60
Zone 5	18.00	9.00
Zone 6	18.60	9.30
Zone 7	19.20	9.60
Zone 8	19.70	8.85
Servicemen	8.10	4.05

Area Code 618

REESE DRUG STORES
Walgreen Agency Stores
GRANITE CITY 876-5858 MADISON 877-0828 BELLEMORE 451-7560
REESE TRI-COR 877-5032
COUPON SALE!
COUPONS GOOD THRU APRIL 8

COUPON SOFF COSMETIC PUFFS 260 49c Reg. 85c
COUPON EFFERDENT TABS 96 $1.49 Reg. $2.39
COUPON GELUSIL LIQUID 12-oz. 99c Reg. $1.69
COUPON CHOCKS VITAMINS 100 $1.99 Reg. $3.39

CLIP THESE COUPONS and SAVE!!!

COUPON NYQUIL COLD MEDICINE 10-oz. $1.59 Reg. $2.39
COUPON CALGON BATH OIL BEADS 16-oz. 77c Reg. $1.19
COUPON SCOPE MOUTHWASH 12-oz. 77c Reg. $1.29
COUPON Westclox Minikia Elec. Alarm Clock $1.99

REESE PRESCRIPTION PRICES ARE SO LOW!!

COUPON SYLVANIA FLASHCUBES 77c
COUPON Just Wonderful HAIR SPRAY 13-oz. 39c
COUPON BAYER ASPIRIN FOR KIDS 36 24c Reg. 43c
COUPON DR. WEST Anti-Abrasive Toothbrush Reg. 89c 39c

Save With These Coupons Thurs. - Fri. - Sat.

COUPON TONI PERMANENTS Reg. $2.29 $1.29
COUPON NORTHER Automatic Heat Pad 3 Yr. Guarantee, 3 Heats Reg. $8.25 $4.99
COUPON NEET AEROSOL HAIR REMOVER 3.5-oz. $1.39 Reg. $2.00
COUPON DEEP STRENGTH ARTHRITIS RUB 1⅓-oz. 59c Reg. 98c

COUPON SONAC Denture Cleansing Solution 8-oz. $1.09 Reg. $1.50
COUPON SELSUN BLUE BLUE SHAMPOO 4-oz. $1.39 Reg. $1.98
COUPON VASELINE INTENSIVE CARE LOTION 6-oz. 89c Reg. $1.29
COUPON VASELINE INTENSIVE CARE CREAM 15-oz. $1.09 Reg. $1.69

REESE DRUGS: FREE PRESCRIPTION DELIVERY

Bluebird
DIAMONDS
To Be Treasued Always

251/174 Set $110.00 Groom's Ring $35.00

She Will Remember Her Bluebird Diamonds
Buy Where You Get the Most
for Your Money . . .
At Michel's Jewelry and Gifts
Shopper's Charge, Bankmark
Try Our Easy Credit Terms — No Interest
Shoppers CHARGE Service
Free Bridal Registration
Free Gift Wrap
Free Gift Delivery
master charge THE INTERBANK CARD
MICHEL
JEWELRY and GIFT SHOP
1842 State St. 876-1623

Re-Elected Officials of GC City-Township

WILLIAM DALLAS
First Ward
Alderman

FRANK GREENWALD
Second Ward
Alderman

ROY POULOS
Third Ward
Alderman

R. E. ROBERTSON
Fourth Ward
Alderman

VON DEE CRUSE
Re-Elected
Granite City Township
Assessor

STEVE BASARICH
Fifth Ward
Alderman

ROBERT STEVENS
Re-Elected
Granite City Clerk

PAUL RUTLEDGE
Re-Elected
Granite City Treasurer

Christophersen Appointed to GC Steel Post

C. L. CHRISTOPHERSEN

Carl L. Christophersen has been appointed assistant to the vice president - industrial relations of Granite City Steel Co., effective immediately, it was announced today by Paul M. Walter, vice-president - industrial relations.

Christophersen practiced law years experience as a labor relations and personnel executive in the steel industry and since 1966 has been manager of labor relations of another steel company.

He is 53 and was graduated from the University of Indiana in 1941 with an AB in Government and from the Indiana University School of Law in 1943 with a Doctor of Jurisprudence degree.

Christophrsen practiced law in Indiana for two years and then joined the Industrial Relations Department of the Chicago District of Youngstown Sheet and Tube.

Christopherson is a member of the Indiana University chapter of Phi Beta Kappa fraternity, is married and has six children.

13TH, MADISON CRASH

The autos of Joy Allen Hall, 1428 Madison Ave., Madison, and Gordon Bailey, 1725 Edwardsville Road, collided at 11:30 p.m. Tuesday at 13th Street and Madison Avenue, Madison.

TO BUY, SELL, RENT
Save Time —. Save Work
USE WANT ADS

Kiwanis Breakfast Club Organized

A newly formed men's service club to be known as the Granite City Kiwanis Breakfast Club is being organized and is to meet each Thursday morning at 7 a.m. at the Grant City Store.

The club has 13 members at the present time and is striving to enroll 20. Temporary officers have been elected with Roy Grisham, district manager of Metropolitan Life Insurance Co., as chairman; Mark Yehling, Scout Executive of Uniwah District, treasurer; and Jack Mulach, principal of Maryville School, secretary.

Eventually the organization will secure a charter in the District 14 area of Kiwanis Clubs.

Mitchell

MRS. LOIS WEEKS
128 Cynthia Lane
931-1493

ANNOUNCE BIRTH OF SON

Mr. and Mrs. John Donaldson of Florissant, Mo., are announcing the birth of their first child, a son, on April 2 at the Missouri Baptist Hospital. He weighed eight pounds and three ounces.

They have selected John Charles as his name. Mrs. Donaldson is the former Miss Suzann Lexow of Mitchell.

Maternal grandparents are Mr. and Mrs. Charles Lexow of Mitchell and the maternal great-grandmother is Mrs. Valerie Theis of Mitchell.

* * * *

Mr. and Mrs. Jesse Perry returned to their home at Charleston, Mo., this week after spending a week visiting Mr. and Mrs. Lee Presley and Mr. and Mrs. Bill Carr.

Nibbler's Nook
CHEESE & SAUSAGE
Imported and Domestic
2121 Amos Avenue, Granite City, Illinois — 877-7195
MARYLAND PLAZA (Rear) Off PONTOON ROAD
OPEN 7 DAYS A WEEK
10 A.M.-9 P.M. Mon. thru Sat. — 11 A.M.-6 P.M. SUN.
All Varieties Cheese
(Salt Free Cheese)
BAVARIAN SAUSAGE
Kosher Style Foods
Polish Krakow — Kielbasa
Italian Style Sausage
70 FRESH BULK SPICES
EIGHT IMPORTED TEAS
FIVE VARIETIES of COFFEE
(WE GRIND IT FRESH FOR YOU)
FRESH BREADS of All Kinds
KAISER ROLLS -- BAGELS

13 Undergo Surgery At Hospital Here

Patients at St. Elizabeth Hospital who have undergone major surgery since Monday:

Patricia McCain, East St. Louis; Kathleen Mathew, 2809 Maryville Road; Jacob Marcus, 221 Ashbrook St., Venice; Rita Mae Wideman, 4901 Carl Ave.; Frances Greco, 2316 Missouri Ave.; Edna M. Bunce, 2145 Grand Ave.; Harry Westwood, 1925 Rhodes St.

Josephine Somerland, 1941a Delmar Ave.; Sharon K. Lindsay, Washington Park; Orville Feltmeyer, 4716 Warnock Ave.; Mary E. Kimbro, 2925 Denver St.; Jean McDaniel, 2462 Delmar Ave.; John J. Pistrui, Collinsville.

P. E. Program in GC Schools Cited by State

The Granite City School District is one of several selected by the State Office of the Superintendent of Public Instruction to submit descriptive articles on its individualized physical education program, the Board of Education was informed at its meeting Monday night.

A letter from Glena Kilgore, supervisor of physical education for the state office, said that the mathematics supervisor "was very impressed" with Miss Leigh Heller's physical education class during a recent visit to Parkview School.

"At that time, she was interrelating math and motor activities," the letter read, and "several ideas were offered which would include English, mathematics and social studies. This interdisciplinary approach seems a necessary methodology in many of the new school structures."

Miss Kilgore noted that the state office is emphasizing the individualization of instruction at all levels.

"To provide school districts with materials, every specialist has been requested to obtain information which would assist teachers in the implementation of the various organizational patterns," she said.

"I plan to distribute, upon request, short articles of practical curricular ideas by leading physical educators in Illinois."

She added that "The physical education program at Granite City has long been recognized as an outstanding one and I trust you will agree to share one of the many success stories. We hope to have the articles available before the end of this school year."

GC Steel Worker Killed in Fall

Wilfred Frank Hilla, 48, Rural Route One, Glen Carbon, was injured fatally at 2 p.m. Tuesday when he fell 25 feet from a walkway at the Blast Furnace Department of Granite City Steel Co.

Mr. Hilla was pronounced dead upon arrival at Barnes Hospital, St. Louis.

A company spokesman said Mr. Hilla and a fellow worker were making measurements on a slip hoist when the accident occurred. The company is making an investigation, the spokesman said.

Mr. Hilla was a maintenance foreman at the Blast Furnace division. He was a member of St. Cecilia Catholic Church, a member of the Blascoe Club of Granite City Steel and a member of the Glen Seaton American Legion Post 435.

He is survived by his widow, Mrs. Rose Hilla, three children, Terry, Chris and Gayle, all at home; one brother, Vernon Hilla of Glen Carbon; one sister, Mrs. Bernard (Marian) Hackethall of Glen Carbon, and his mother, Mrs. Agnes Hilla, Glen Carbon.

Funeral services are to be held at St. Cecilia's Catholic Church, Glen Carbon, at 9:30 a.m. tomorrow. Burial is to be in Calvary Cemetery, Edwardsville Township.

Unquestionable Value from the masters of their craft:
FLORSHEIM
All Florsheim's eighty years' experience in building shoes of genuine leather is yours in every pair today. Some things just don't change.
They're still all genuine leather. They're still made by experienced craftsmen who take pride. They are as great a value, unquestionably, in quality shoes today as they always have been in the past.

The BARON
In Black or Antique Brown
$33.95
BUNTE'S
20th & Delmar Granite City
Store Hours: 9:30 A.M. to 5:30 P.M. — Fri. 'Til 8 P.M.

LOSE WEIGHT
OR MONEY BACK
The Odrinex Plan can help you become the slim trim person that you would like to be. Ordinex has been used successfully for 14 years. Get rid of excess fat and live longer.
Ordinex is a tiny tablet and easily swallowed. Contains no dangerous drugs. No starving. No special exercise. Ordinex Plan costs $3.25 and the large economy size $5.25
You must lose ugly fat or your money will be refunded. No questions asked. Accept no substitutes. Sold with this guarantee by:
REESE DRUG STORES
Granite City-Madison-Bellemore
876-5858 877-0828 451-7560
REESE TRI-COR 877-5032

Citizens' Labor Party Ticket Prevails in Chouteau Township Balloting Tuesday

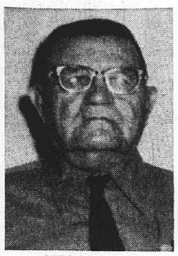
OTIS REEVES
Assessor

PATRICIA POLLEY
Town Clerk

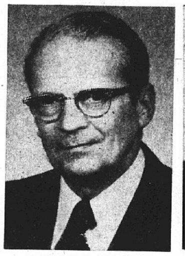
CHARLES LEXOW
Collector

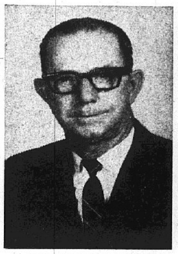
MARION SPARKS
Auditor

CLETUS BEDWELL
Auditor

JAMES GREER
Auditor

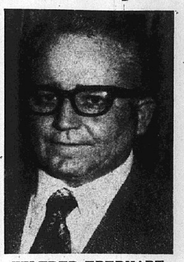
WILFRED EBERHART
Auditor

'Phoenix' to Play at 'Y' Teen Town Dance

The YMCA will feature "Phoenix" at a dance for high school students in the area from 8 to 11 p.m. Saturday in the "Y" gym.

The Teen Town lobby and club rooms will be open for ping pong, air hockey, pool, pin ball and other games. Admission is 75 cents for "Y" members, $1 for club members and $1.25 for non-members.

The next dance will be held on Saturday, April 21, and will feature "D.N.A." It will be held in the gym to accommodate college students home for the Easter holidays.

Eight Are Elected to Venice Township Offices Without Opposition in Balloting on Tuesday

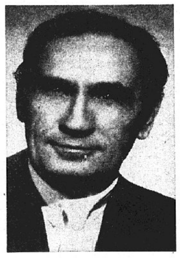
CHRIST PASHOFF
Supervisor

FRANK REIDELBERGER JR.
Assessor

THOMAS FOLEY
Town Clerk

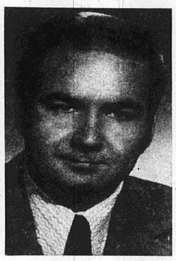
JERRY MAERAS
Collector

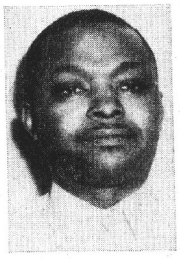
BENJAMIN HONORABLE
Auditor

ALBERT TOPAL
Auditor

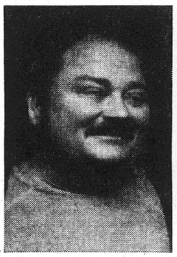
JAMES WOODROME
Auditor

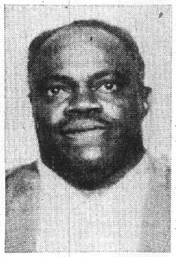
EARL MOSLEY
Auditor

John Crnkovich, 64, Dies; Lifelong Resident

John N. Crnkovich, 64, of 3237 Carlson Ave., a lifelong resident of the Quad-Cities, died at 10:15 a.m. Wednesday at Missouri-Pacific Hospital in St. Louis.

He had been ill four months and a patient in the hospital three weeks. Mr. Crnkovich was born in St. Louis.

Mr. Crnkovich was employed as a chief clerk for the Terminal Railroad Association of St. Louis at the Madison yards for 45 years.

A member of St. Joseph Catholic Church, he also belonged to the Brotherhood of Railroad Clerks, several Croation Lodges including Lodge Velevit 222, Croation Fraternal Union and S.N.P.J. 250.

Survivors include his widow, Mrs. Agnes (Schneider) Crnkovich; two sons, John C. Cronkovich Jr., attending Texas Technical College in Lubbock, Tex., and Richard T. Crnkovich of Edwardsville; one daughter, Miss Carolyn Crnkovich of Granite City.

A brother, William Crnkovich of Madison; one sister, Miss Olga Cenkovich of Washington, D. C.; a half brother, Stephen Conkovich of Granite City; a half sister, Mrs. Frank (Julia) Fuzessery of Granite City, and one grandchild. Another half brother, Michael Crnkovich, preceded him in death.

Funeral arrangements are given in the obituary column.

City, Township Vote Canvasses Scheduled

Arrangements are being made today by City Clerk Robert Stevens to conduct the canvass of the vote cast in Tuesday's Granite City municipal election. The canvass will be made by the City Council, but since there is no regular meeting until April 16, it is possible a special meeting will be called, Stevens said.

The canvass of the vote cast in the Granite City Township election will be made within the next few days by a canvassing board consisting of the township supervisor, the town clerk and the assessor, Stevens said.

The canvass of the vote cast in the Granite City Township will be made within the next few days by a canvassing board consisting of the township supervisor, the town clerk and the assessor, Stevens said.

Similar township vote canvasses will be held by town officials of Nameoki, Venice and Chouteau Townships.

GC Steel Ahead of Schedule In Curbing Smoke from Coke

Granite City Steel Co. is ahead of schedule on its more than $4 million program to further control air pollution from its coke making, sintering and blast furnace operations, it was announced today by Donald F. Cairns, vice-president.

Dr. Cairns said a fogging system, which has been placed in operation — to reduce smoke from the company's coke quench car — is the fourth emission control device installed under the 30-month program.

Approved by the Illinois Pollution Control Board less than a year ago, the program is the result of a legal pact signed by Granite City Steel and the Illinois Environmental Protection Agency and Attorney General William J. Scott.

Dr. John J. Roberts, head of air pollution control for the state EPA, has said the company's particulate emission levels should be reduced by 90% when all elements of the program are in operation.

The fogging system consists of a series of 14 nozzles mounted along the length of the quench car, in which fresh, red-hot metallurgical coke is transported to be cooled under the coke quench tower.

Fresh coke, about 1,800 degrees (F.) when pushed from the ovens into the quench car, can burst into flames on contact with the open air.

However, hundreds of gallons of water spray down from the new fogging system, reducing the amount of smoke from the incandescent coke.

Other equipment already installed under the PCB—approved program includes a high efficiency bag house cleaning unit on the sinter plant breaker exhaust, baffle system to trap steam-borne contaminants from the coke quench tower, and a bleeder-burner stack to neutralize excess blast furnace gas into harmless carbon dioxide.

All of the devices are working properly, Dr. Cairns said.

He added that work is on schedule on the two main elements of the program — a new automatic coke oven coal charging system, and a high-efficiency venturi-type scrubber to further reduce emissions from the sinter plant main windbox.

Major repairs begun in February on two of the company's three coke oven batteries also should result in reduced emissions. The coke oven repairs, to be complete this fall, are not part of the state-approved pollution control program.

Emission control during coke making is achknowledged as the steel industry's most difficult remaining air pollution control problem.

Coke is the fuel used to reduce iron ore to molten iron in blast furnaces. It is produced by the controlled heating of blends of low-sulfur coal in long, narrow ovens without enough air preset fo rthe coal to burn.

Legislator Pleads Innocent; July Trial

William D. Cox, 59, Charleston, appeared Wednesday in Federal District Court at Springfield to answer charges that he filed false income tax returns for the years 1968 through 1971 and that he had committed mail fraud and conspired to commit mail fraud. He entered a plea of innocent to all of the offenses charged, and trial was set for July 16.

The Illinois House majority whip was arrested March 26 by Internal Revenue Service agents pursuant to an 18-count indictment handed down by a federal grand jury sitting in Alton. Cox was freed after posting a $5,000 bond. At the time of his arrest, he was serving his fourth term as a member of the state legislature and a second term as majority whip. After his arrest, Cox was temporarily excused from his responsibilities as whip.

Youth Hit by Truck In Pontoon Beach

Gary Glenn, 17, of 3975 Lake St., Pontoon Beach, was injured when he was struck by a pickup truck on Lake Drive near Village Lane in Pontoon Beach at 7:10 p.m. Monday. Frederick Hotto, 1737 Olive St., was the driver of the truck.

Glenn was taken to St. Elizabeth Hospital where x-rays of his spine and left lower leg were taken and he was released.

TRAVELING BY AIR? CALL HOLIDAY SERVICE, 452-3131

THE LEADER - - - OF THE TRI-CITIES

Spring Song

Gentle as a spring breeze, the newest fashions silhouette. Yours for the picking — gay print dresses in the seasons' sunniest colors and most care-free fabrics — from our collection of spring fashions.

100% POLYESTER
DRESSES
REGULAR $18 to $22
SPECIAL
$14.
★ JUNIORS ★ MISSES ★ HALF SIZES

MEN'S 100% POLYESTER DOUBLE KNIT
SPORT COATS
Finest 100% polyester double knit, detailed with 4½" wide lapels, 11½" center vent, 3 patch pockets, half lining.
● MAROON ● NAVY ● TAN
$28
SAVE $4

MEN'S DOUBLE KNIT SLACKS
Permanent-press 100% polyester double knits in many weaves. Two back pockets, Ban-Rol® waist. Sharp new colors. Sizes 29 to 42.
$8
SAVE $4

BOYS' DOUBLE KNIT COATS
Polyester double knit with wide lapels, deep center cut vents for ease and comfort —
$16
SAVE $4 to $6

BOY'S DOUBLE KNIT SLACKS
100% polyester. Solids, stripes and fancies too! Sizes 8 to 18 —
$8
SAVE $2 to $5

ONE GROUP IF PERF. TO $5.95 BOYS
FASHION FLARE SLACKS
Assorted styles. All in easy-care wash 'n wear fabrics. Polyester and cotton blends and the ever popular denims.
3 TO 6X 7 TO 12
$3

Leader Charge
master charge THE INTERBANK CARD

EASTER IS A HAPPY DAY
FOR YOUNG GIRLS IN THEIR SUNDAY BEST!
TODDLERS 1 to 3 — from $4.50
GIRLS 3 to 6X — from $4.50
YOUNG MISS 7 to 14 — from $5.50

The grandest plain'n fancy collection ever to be seen on Easter Sunday, by "Cinderella" and other nationally known brands.

The LEADER DEPARTMENT STORE
19TH & STATE GRANITE CITY
WE GIVE AND REDEEM EAGLE STAMPS

WE GIVE AND REDEEM EAGLE STAMPS --- YOUR EXTRA SAVINGS
WE GIVE AND REDEEM EAGLE STAMPS --- YOUR EXTRA SAVINGS

HEAR
BIBLE PREACHING
BY
VIRGIL GRAHAM
AT
SECOND BAPTIST CHURCH
2100 Illinois Ave., Granite City
APRIL 9-18
7:30 Each Evening
B. E. DUTTON
Pastor
RAY HOFFMAN
Music Dir.
NURSERY OPEN FOR ALL SERVICES

DOUBLE GRAND OPENING
DORIAN OPENS 2 MORE SHOPS TO SERVE YOU!
909 LOCUST and 33 CROSS KEYS SHOPPING CENTER
SALE PRICES GOOD AT ALL 9 SHOPS
BRIDAL GOWNS
VALUES UP TO $250.00!

$59
FREE -- With Gown YOUR CHOICE OF HEADPIECE

SPECIAL! Just In Time for Proms!
FORMALS and EVENING GOWNS
$20 and $25
VAST SELECTION!
See Our Complete Selection of Bridal and Bridesmaids' Gowns!
Shop and Compare!
Dorian 9 CONVENIENT LOCATIONS

909 Locust 241-3174 • 2735 Cherokee St. 771-5136 • 8226 Forsyth, Clayton 727-7868
33 Cross Keys Shopping Center 838-2258 1302 19th St., Granite City 451-9146
35 Northland Shopping Center 261-8501 9971 Manchester Rd., Warson Village 961-4774
238 Collinsville Ave., E. St. Louis 874-2880 4439 Lemay Ferry Rd. 487-1403

Winning Candidates in Tuesday's Heavy Nameoki Township Voting

RICHARD PECK
Collector

DOUGLAS TEETOR
Town Clerk

KENNETH GIESON
Auditor

EUGENE GARGAC
Auditor

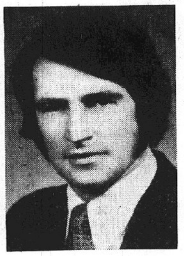

NORMAN HESSLER
Auditor

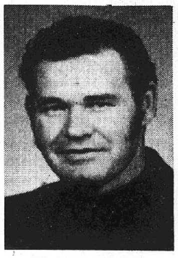

W. LEE ADAMS
Auditor

Press-Record Youth Focus

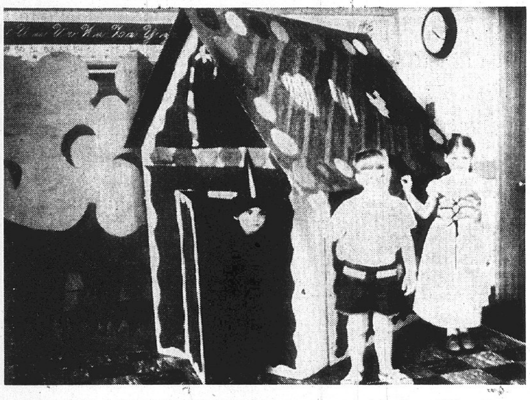

HANSEL & GRETEL SCENE in the play presented by the middle primary class of Mrs. Sally Bruggemann at Nameoki School. In the scene are, left to right, Michelle Tanskley as the witch, Ron Allen as Hansel and Lori Halbert as Gretel.

PLAY CAST for "The Story of Hansel and Gretel" presented by middle primary students of Mrs. Sally Brueggemann at Nameoki School. They are, left to right, first row, Sherri Ethridge, Gina Lane and Lisa Porter; second row, Glenda Cox, Kari Palmer, Annette Thebeau, Sheri Ashal, Joyce Harshany, Barbara Dettmer, Kelly Richards and John Schuster; third row, Tracie Rogers, Janette Vaughn, Jane Kraus, Raymond Takmajian, Lori Halbert, Michelle Tanksley, Ron Allen, Kara Winters, Denise LeBrun, Paula Huffman, Jennifer Papa and Frances Chepely.

Hansel & Gretel Play Presented at Nameoki

The middle primary class taught by Mrs. Sally Brueggemann at Nameoki School presented the play, "The Story of Hansel and Gretel," Wednesday afternoon for the parents of the children.

The scenery was made by Dick Barnett and his fifth grade class. Mrs. Mildred Hediger, music teacher, played the piano during the play.

Costumes were furnished by the parents. Mrs. Janice Cox, a room mother, assisted Mrs. Brueggemann with serving cookies and refreshments after the performance.

READY MIX CONCRETE
CALL LYBARGER
452-3107 or 452-6180

Royal Arch Masons Cite Past Priests, DeMolays

Royal Arch Masons Chapter 221 honored its past high priests for the first time in 67 annual banquets Saturday at the Masonic Temple, an event which marked 52 years it has sponsored the James Stuart Chapter, Order of DeMolay.

Past high priests introduced were William J. Mehl (1932), Brinley O. Bodnam (1933), George A. Malottki (1941), Everett A. Rice (1950-51), Everett Steele (1928), Luther R. Smith (1962), John L. Wood (1963), Walter I. Bergfield (1964), Dr. Amos H. Rode (1971) and Raymone E. Penn (1973).

Main speaker was Col. Charles B. Schweizer (Ret.) of the Southern Illinois University Foundation and former commander of the Granite City Army Depot.

He reviewed the founding of free masonry in France and of its early history in the United States. While on duty in France, he served as worshipful master of Benjamin Franklin Lodge 52 of the French National Grand Lodge at Orleans, France.

Bergfield, master of ceremonies and district deputy grand high priest, introduced the Rev. David B. Maxton, pastor of the First Presbyterian Church, who gave the invocation and benediction, and Penn, excellent high priest who led the Pledge of Allegiance and welcomed the assembly.

Dan Loescher, DeMolay state master councilor, spoke briefly on "The So-called Generation Gap".

Bodnam presented an historical account of the RAM chapter's formative years and remarked that Sidney Holder was excellent high priest when the local DeMolays received their letters temporary on May 24, 1921, as the first chapter in Illinois. He said the first chapter advisor was Ike Propes, followed by Jesse T. Daniels, Alvah N. Holman, James Stuart and Charles Meyer.

Others introduced included Luther R. Smith, most illustrious past grand master of the Grand Council of Royal and Select Masters of the State of Illinois; Nelson A. Adams, most excellent grand high priest of the Grand Royal Arch Chapter of the State of Illinois.

Edward C. Bieser, executive officer for the International Supreme Council, Order of DeMolay, for the Illinois jurisdiction; A. H. "Tim" Noud, master councilor-elect of the James Stuare DeMolay Chapter.

Charles E. Hileman Jr., past state and chapter master councilor and a chevalier; Meyer; senior officers of the DeMolay chapter andt heir fathers; members of the DeMolay advisory council; and RAM chapter officers.

Meyer presented a response in behalf of the DeMolays.

In a special presentation the original DeMolay charter, which was refurbished, was presented by Bodnam to Penn who turned it over to Noud and Meyer.

NOW OPEN FOR LUNCHES — DAILY
11 A.M. to 2 P.M.
HAPPY HOUR: 3 TO 6 DAILY
ENTERTAINMENT 8:30 p.m. to 12:30 a.m.
by the "MELODY BROTHERS"
The DEN
2401 STATE ST. GRANITE CITY, ILL.
FOR CARRY-OUTS CALL - - - - 876-9778

Five Bi-State Members Defy Ouster Order

The five Missouri commissioners of the ten-man Bi-State Development Agency board announced today they will not relinquish their board posts as ordered by Gov. Christopher Bond.

Bond has ordered removal of the five commissioners because of such demands by municipalities and other governmental agencies who are contributing operating funds for the Bi-State Transit System.

The commissioners — Morton R. Bearman, Leo F. Flotron, I. Owen Funderburg, W. Munro Roberts Jr., and Guy Roper—issued a statement in which they said:

"Under the oth of office taken at the time they (the commissioners) assumed their offices, and by certain provision of the United States Constitution, the Constitution of Missouri, and the Bi-State Compact, a legal duty was imposed upon them to serve to the best of their ability for the terms fixed by the legislature, and further until their successors are appointed and duly qualified.

"Therefore, the commissioners unanimously declare that it is their responsibility and their decision to continue to serve under the conditions by which they were appointed and qualified."

MORE ABOUT

Chamber

Village shopping centers is being discussed.

President Chester L. Baker presided and Mrs. Emylee Alford, head of the Women's Division, said a tree sale by Mrs. Jo Meyer's beautification committee was successful, with 200 trees sold.

The 1973 Chamber "play day" was set for Tuesday, May 22, at the Sunset Hills Country Club.

New members approved were Thomas J. and Bernard J. Scaturro of A & M Service, Wray Schultz of the Granite City Employment Agency, Dr. Jack Miller, dentist, John Krekovich of Krekovich Realty and Herbert Temple of Temple's Smorgasboard.

Mitchell

MRS. LOIS WEEKS
128 Cynthia Lane
931-1493

MALHEREK-DONITHAN NUPTIALS ARE HELD

Miss Brenda Jane Donithan, daughter of Mr. and Mrs. Robert Donithan, 317 East Chain of Rocks Road, and Michael Malherek, son of Mr. and Mrs. James Malherek of Venice, were united in marriage March 27 at the home of the bride's parents.

The Rev. Henry Crippten officiated before members of the family and close friends.

Witnesses for the wedding were Mrs. Caroline Malherek, Mrs. Audrey Duniphan and Miss Diane Head.

* * * *

RETURN TO SOUTH

Mr. and Mrs. Lawrence LaRose and family of Dickson, Tenn., formerly of Mitchell, left for their home during the weekend after a visit here with Mr. and Mrs. Walter Blankenship. Mr. and Mrs. L. J. Jones, Mr. and Mrs. Arthur LaRose and Mrs. Clara Compton.

* * * *

MARILYN WHITE AND STANLEY RICE MARRIED

Marilyn White, daughter of Mr. and Mrs. Jesse Lee Presley of Barkley Street and Stanley Rice of Collinsville, were united in marriage March 2 at the Faith Chapel General Baptist Church in Mitchell by the Rev. Charles Linhart.

They were attended by the bride's brother-in-law and sister, Mr. and Mrs. Jim McNeely.

A supper for the wedding party, the minister and members of the immediate families took place at Tempel's Smorgasbord in Granite City.

Mr. and Mrs. Bill Carr, 8 Tulip Ave., uncle and aunt of the bride, held a reception at their home following the wedding supper.

FREE TOUR LITERATURE
AT HOLIDAY SERVICE

Public Notice 34

NOTICE OF PETITION
TO PROBATE WILL

In the Probate Court
Madison County, Illinois

In the matter of the petition for the probate of the Last Will and Testament of LEE ETHEL WARD, deceased.

To all persons whom this may concern—GREETINGS:

You are hereby notified that on the 3rd day of January, 1973 an instrument in writing purporting to be the Last Will and Testament of LEE ETHEL WARD, deceased, was filed in the Probate Court of Madison County, Illinois, and that also on the same date was filed a petition asking that the said instrument in writing be admitted to probate as and for the Last Will and Testament of LEE ETHEL WARD, deceased.

Said petition states that the following named persons are all the known heirs at law, legatees and devisees of the said deceased, to wit:

ALLEN WARD
CHARLES CROMER
CIFTON CROMER
CAROL SHERROD

And that the other heirs at law, if any, of said deceased are unknown to said petitioner.

You are further notified that the hearing of the proof of the said Last Will and Testament has been set by said court for the 4th day of May, 1973 at the hour of 10:00 a.m. in the Probate Court at the Court House in Edwardsville, Illinois in the county aforesaid, when and where you may appear and show cause, if any you have, why said instrument should not be admitted to probate as the Last Will and Testament of said LEE ETHEL WARD, deceased.

KINDER, SCROGGINS
& KINDER
Nameoki Road at Lindell
Granite City, Illinois 62040

#5 34-3-29; 4-5-12

USE YOUR
MASTER CHARGE
FOR
CLASSIFIED ADS
Phone
877-1343

Glik's
BELLEMORE
Open Thurs., Fri. and Mon. Nights 'til 9
MADISON
Open Daily 9 'til 5:30

The bodysuit with a feminine flair. Of soft Enkalure® nylon with shirred bust, puffed sleeves in White and Light Blue.
SIZES
S - M - L ———————— $8.00
FREE GIFT WRAPPING

WANT ADS
GET RESULTS

Rubenstein's
FAMILY SHOES . . .
OPEN 10 A.M. TO 9 P.M.
EVERY MON thru SAT.
master charge
THE INTERBANK CARD
Shoppers CHARGE Service
"Charge It"

WHITE MOVES INTO THE SPOTLIGHT .... lighting up your Spring fashion looks with shine a-plenty. Both styles also in Navy or Black. Chic sandal bands, $16.00. Fast-becoming-a-classic strap pump. $16.00

Warriors Rally to Trip Wood River Nine by 5-4

The Granite City High School baseball Warriors are now 2-0 as they returned from Wood River Tuesday with a 5-4 victory.

GCHS scored in the top of the first as Mike Matrinez doubled and was driven home by Tim Burns who singled. In the bottom of the third Wood River tied it up and then had a three run rally in the fifth to take a 4-1 lead.

The Warriors came back with four runs in the sixth as Gary Lively walked, Vrenick walked and Mike Stanton singled, sending Lively home. With two out Brett singled, scoring Vrenick, Frank Stroehmer walked and Martinez singled home both Stanton and Champion.

Warrior John Stanton pitched the first three innings and struck out 10 men, as on the third strike against one of the Oiler batters the catcher missed the ball.

Tim Burns was credited with the win as he came in the game in the fourth inning but was taken out in the sixth when he ran into trouble. Mark Boone then took the mound with a man on second and third and managed to work his way out of the inning safely.

The Warriors will take to the road Friday to meet Belleville West at 4 p.m. and then on Saturday they will play a double header at Quincy beginning at 11 a.m.

Braves' Netmen Split, Now 1-1

The Coolidge Junior High School tennis team evened its record at 1-1 as it defeated Roxana on the road Wednesday 5-0 after losing to Ferguson on Tuesday 4-1.

Winners against Roxana were Tim Frost, first singles; Kevin Worster, second singles; Mike Papes, third singles; Ed Beebe and Dave Haldeman, first doubles; and Rey Gonzales and Rich Heimes, second doubles.

Gonzales and Heimes were the only Coolidge winners against Ferguson.

The local netmen will host Belleville East at 4 p.m. Monday.

Cougar Gollfers Top St. Louis U.

The Cougar golf team at Southern Illinois University at Edwardsville defeated St. Louis University 316-359 in a match Monday at the 18-hole Forest Park course in St. Louis.

Marty Baker paced the Cougars and took medalist honors with a score of 78.

Trojan Trackmen Top Two Teams at Dupo

The Madison High School Trojan trackmen defeated Dupo and Belleville Atlhoff in a triangular meet at Dupo Tuesday afternoon.

Madison garnered 68 points to 61½ for Dupo and 26½ for Althoff. Trojans Chris Stanley, Kelvin Boyd and Mike Walker led the successful effort.

Stanley won first place in the 120-yard high hurdles in 16.8 seconds, tied for first in the 180-yard low hurdles with his best time of the year, 21.5 seconds, and anchored the first - place 880-yard relay team which was clocked at 1 minute, 38.4 seconds,

Boyd was first in the 440-yard dash in 54.7 seconds, won the 100-yard dash in 10.5 seconds and anchored the winning mile relay team, stopping the clock at 3 minutes, 54.3 seconds.

Walker excelled in the distance running events, taking top honors in the mile run in 5 minutes, 10 seconds, and topping the field in the two-mile run in 10 minutes, 52 seconds.

The only other first-place honor was won by Joe Young in the 220-yard dash in 23.9 seconds.

The Trojans will host East St. Louis Lincoln at Madison High School at 4 p.m. today.

Coaching Jobs OK'd by Board

A partial list of coaching assignments for Granite City high schools and junior high schools was approved by the Granite City Board of Education Monday night.

High school assignments are:

Granite City South—Andrew Sullivan and Bryan Wilkinson, assistant football; John Brooks, a transfer from Prather and a driver education teacher, assistant wrestling; Gene Baker, assistant basketball; Melvin Bunting, returning from military service, assistant track; and Greg Patton, assistant baseball.

Granite City North — Russ Chappell, Robert Stegemeier, Ron Yates and Charles Mizerski, assistant football; David Ames, assistant soccer; Robert Whelan (a Coolidge teacher), assistant wrestling; Jack Parker, Tom Wyrostek and Robert Page, assistant basketball; Pete Robinson and Mizerski, assistant track; and Parker and Robert Kehoe, assistant baseball.

Grigsby—John Sikora, head football; Mike Harmon, a transfer from Central, head basketball; Mike Harmon, head track; David Ames, GCHS North teacher, assistant track; and Jim Davis, head baseball.

Prather — Allen Kennerly, head wrestling; and Maurice Hemphill, head track.

TRI CITY CYCLE
310 MADISON AVE. MADISON, ILL. 876-9902
NOW OPEN EVERY DAY
Mon. - Fri. 9:00 A.M. to 7:00 P.M.; Sat. 9 A.M. to 5 P.M.
COMPLETE SALES & SERVICE
ALL WORK GUARANTEED

By Press-Record Staff Photographer

UP, UP AND AWAY. Warriors Brad Hiles is lifted from the ground by the force of his discus throw during a meet at Granite City High School Tuesday afternoon. Hiles won the event with a toss of 158 feet, 1½ inches. He also won the shot put with a 54 foot, 9½ inch throw. The Warriors defeated Edwardsville 86-32.

By Press-Record Staff Photographer

SPRINTING TO VICTORY in the final leg of the 880-yard run here Tuesday, Warrior Rich Schooley approaches the tape. He stopped the clock at 1 minute, 34 seconds. Other members of the relay team were Dave Ruebhausen, Tom Schooley and Greg Becker.

Trackmen Trounce Tigers

GCHS trackmen overwhelmed Edwardsville 86-32 in a dual meet here Tuesday, aided by the half-mile and mile relay teams' winning 1:34 and 3:37.9 performances.

Winners included Rich Schooley in the 120-yard high hurdles in 16.9 seconds, Greg Becker in the century dash in 10.7, Tom Schooley in the 180 low hurdles in 22.8 and Howard Bryant in both the mile and two-mile in 4:42.9 and 9:48.1.

Also first were Brad Hiles in both the shot put at 54-9½ and discus at 158-1½, Tom Patterson in the high jump at 6-2 and Bob Kratz in the pole vault at 14 feet even.

Seconds were earned by Dwayne Terry, Jim Hall, Dave Ruebhausen, Brad Weiss and Sampson.

Earning third places were Ed Hesseldenz, Paul Mushill, Ken Kibart, Kevin Hollis, Dwight Lewis and Haughey.

Junior varsity Warriors won 71-57.

GCHS Golfers Split a Pair

Granite City High School golfers split a pair of matches this week, losing to Alton 234-195 there Monday and defeating Lebanon 175-201 here yesterday.

In yesterday's match, played on the par-36 front nine at the Arlington Heights Golf Course, Bill Skirball took honors with a round of 40. He was followed by Don Gresco with 42, Ron Motil with 45 and Bruce Lattimore with 48.

Rounds not counted were a 50 by Tim Behrens and 52 by Rick Bohnenstiehl.

In Monday's competition at the par 35 Rock Springs Golf Course in Alton, Gresco set the pace for the Warriors with a round of 43. Clay Winfield followed with a 46 and Skirball and Mark Harbison each carded 48-stroke rounds. Also conuted in the scoring was a round of 49 by Lattimore.

Not counted were scores of 50 by Brad Bickhaus and 57 by Bohnenstiehl.

SCHOOL GOLF

FRIDAY, April 6
GCHS at Belleville West 4 p.m.
MONDAY, April 9
Belleville East at GCHS, 4 p.m.

MORE ABOUT

Nameoki

Hilt, 57-108-50-275-86-154-68-51-141-69-77; Frisse, 55-90-49-274-85-162-62-47-149-61-78; Halbrook, 54-81-54-274-83-203-63-50-149-64-85; Miller, 53-94-273-82-217-54-48-145-62-72;

Novacich, 56-95-49-270-82-186-54-45-146-63-94; Strackeljahn, 53-95-51-295-77-168-56-48-145-62-79; Patton, 55-97-52-270-95-179-50-45-143-63-73.

Venice Cagers Lauded by 200 Fans at Basketball Banquet

By WALTER STRANGE
Press-Record Staff Writer

"For years when I would go places and said I was from Venice, I would be asked, 'Where is that?'

"But now, thanks to the tremendous efforts of our high school basketball team, I tell them I am fro mVenice and now they say, 'Oh yes, your team won third in the state tournament.' "

The remarks were made by Venice Mayor John E. Lee at a basketbal lbanquet honoring the Venice High School Red Devil team which took the third-place trophy in the state Class A cage classic last month at Champaign.

More than 200 persons, including high school and grade school basketball players, cheerleaders, parents, teachers, school officials and fans were on hand for the event last night at a Belleville restaurant.

Seventh and eighth grade cagers were introduced and lauded by their coach, Ken Perkins. The future Red Devils finished with a 13-6 record and won their conference crown.

Miss Mary Donna Scaturro, faculty sponsor of the grade school cheerleader, recognized them for their work during the season.

Mrs. Annetta Ohlendorf, wife of the varsity coach and high school cheerleader sponsor, awarded letters to her cheerleaders. Mrs. Ohlendorf said, "I am very proud of the girls this year; they were not only good cheerleaders under difficult conditions, but their overall behavior was excellent."

The opening remarks were made by John O. Pier, superintendent of schools, and when he introduced varsity Coach Bill Ohlendorf, the crowd rose to their feet in a standing ovation.

"Although we hate to see Bill leave us, we all wish him well in the years to come with but one exception. If the teams he coaches in the future should ever play Venice, then we hope he loses gracefully," Pier commented.

Ohlendorf will become the head basketball coach at the new Granite City High School North in the next school year.

Ohlendorf said he was leaving with mixed emotions and thanked the school board, administrators and particularly the Venice basketball players over the past 12 years for their efforts.

The Devil coach then presented varsity letters to the team.

The invocation was given by the Rev. John O'Connel of St. Mark's Church. Remarks were made by Robert Vickers, assistant superintendent of schools; Lewis E. Sabin, high school principal; and Leo Davinroy, president of the Venice Board of Education. The Rev. Richard Bailey, a member of the School Board, gave the benediction.

Trevino Recovered, Hitting Sharply Again

By HOWARD HAGEN
Copley News Service

Lee Trevino, the Cheerful Chicano of the fairways, was hitting those beautiful, low, slightly fading and hooking iron shots he learned to control so well in the Texas wind.

He was waiting for the television cameramen to set up at the Carlton Oaks Country Club in California so he could team up with Joe Higgins to make a few television commercials. Higgins is that portly parody of Deep South law who puts the arm on speeders, then loans them a dime to "make just one call" before he locks them in the cooler.

Watching Trevino hitting a few dozen shots made it apparent he was recovered nicely from the appendectomy that laid him low soon after he made golf history by winning the U. S., British and Canadian opens this year.

The talkative Texan was stricken with appendicitis during a fishing trip to Truth Or Consequences, N. M., but he's back swinging, having played well in the recent Ryder Cup matches and nailing an eight-under-par 64 in a recent pro-am at Las Cruces, N. M.

"We play the same New Mexico State course at Las Cruces," he said, "where the National Collegiate tournament was held this year. It's a good course. I guess I'm hitting it again."

Ryder Cup Play

He said he didn't plan to play so much in the Ryder Cup matches against the British at St. Louis, "but some of the guys weren't hitting it too well, so I did. Gene Littler told team Capt. Jay Hebert he wasn't playing too well, Bill Casper wasn't on his stick and Miller Barber wasn't sharp.

"So I had five matches and finished with three wins, one loss and one tie, the loss when Casper and I were beaten on the 18th."

Trevino plans to continue as a playing champion and may wind up with his second straight Professional Golfers' Association tournament money-winning title. He's taken down $197,219 so far this year, in second place behind leader Jack Nicklaus, who has won about $204,000.

"I understand Jack isn't going to play much more this year," said Trevino.

He reiterated he'll go back to the Masters in Augusta, Ga., next April, after announcing (1½ years ago) that he would never return to that classic.

Why did he say he wouldn't play there again, and then change his mind?

"I still don't like the course. It's maybe the most wide-open course we play. A low hitter like me is always hitting into the hills. A big hitter has a great advantage there (Augusta National). And I just don't understand all those rolls on the greens.

Owe It to Golf

"But I owe it to golf. I balanced the "shoulds' against the 'shouldn'ts' and the 'shoulds' won by 9-1."

How have his big year and appendectomy affected his game and the rest of his life?

"I've been busy, of course. I have contracts including golf equipment, hotels, clothing, TV commercials.

"You have to sacrifice something. Like I'd like to be fishing right now. Not deep sea. Out there you get onto one of those whales and you can't straighten your right arm for a few days. I like fly fishing."

Wild Turkey Hunting Season Set In Four State Counties

Copley News Service

Springfield — The holiday season brings to mind turkeys, so the Illinois Department of Conservation has set the dates for the 1973 wild turkey hunting season.

Hunters will be able to hunt the wild gobblers on two separate three-day weekends next year, on April 13, 14, and 15, and April 20, 21 and 22, in Alexander, Jackson, Pope and Union Counties.

Applications for turkey hunting licenses will be accepted starting Feb. 13. Conservation Department spokesmen warn that any applications received before that date will be returned.

The licenses sell for $5 each, and entitle a hunter to one wild turkey gobbler a year. There will be 200 licenses authorized for each of the four counties for each of the two hunting seasons.

Liense applications should be sent to the permit office of the Department of Conservation in Springfield.

The mere fact that seasons have been set for wild turkeys in Illinois represents a victory for the conservationists, since the once-plentiful birds had vanished entirely from Illinois early in this century. Their decline resulted from increasing agriculture, which absorbed their natural breeding grounds and habitats, and from extensive hunting which largely wiped out what few birds had managed to survive.

First attempts to re-establish flocks were unsuccessful, since birds which had been raised on reserves or game farms were used, and these were too close to being domesticated to be able to successfully adapt to life in the wild.

Starting about 10 years ago, small groups of live-trapped wild turkeys from Mississippi, West Virginia and Arkansas were brought into the state by air and released in southern Illinois. No estimate on the total number of birds released is immediately available, but they were let lose in small groups of six or eight, as they were caught.

These birds, conservation spokesmen say, have now successfully established themselves, chiefly in the Shawnee National Forest area, and are nesting, breeding large numbers of offspring and expanding their range.

A two-year-old wild gobbler is very similar to the domestic turkey, and will run from 14 to 26 pounds, conservation experts say. There the similarity ends, though. The spokesman said a wild turkey appears to be "able to run like a deer, fly like a lark, and is enormously shy and hard to hunt."

Bearing him out are the statistics---despite the hundreds of licenses sold last year, a few more than 50 turkeys were bagged during the permitted hunting period.

SEE WHAT IT'S LIKE TO DRIVE A WINNER.

Put yourself behind the wheel of the car that's been voted "best economy sedan" three years in a row by the readers of Car and Driver magazine.

The car voted easiest subcompact to service in a 1972 survey conducted by Motor Service and Service Station Management magazines.

The car Motor Trend magazine named "Car of the Year" in 1971 and "Economy Car of the Year" in 1973.

Put yourself behind the wheel of a Vega and see what it's like to drive a winner. Now.

YOU'RE THE WINNER DURING VEGA VALUE DAYS.

Now through May 31, you can order a Vega that comes specially equipped with some of our more popular options and get an additional popular option at no charge. That's right, no charge—for items ranging in manufacturer's suggested retail price from $45.50 to $92.

No charge for power steering when you order the Hatchback or Kammback with GT equipment, radio, and either Turbo Hydra-matic or 4-speed manual transmission.

No charge for the luggage carrier when you order a Vega Kammback wagon with the more powerful 140-2 engine, Turbo Hydra-matic, radio, white stripe tires and wheel trim rings.

No charge for the air deflector and luggage carrier when you order a Vega Kammback wagon with GT equipment, Turbo Hydra-matic and radio.

No charge for the Custom Exterior when you order a Vega Hatchback, Notchback or Kammback with the more powerful 140-2 engine, Turbo Hydra-matic transmission, radio, white stripe tires and wheel trim rings.

The award-winning little car

COUPON
10 POINT SPRING TUNE-UP!
• INSTALL AC PLUGS • INSTALL NEW DELCO POINTS
• ADJ. CARB. • INSTALL NEW DELCO CONDENSER
• TEST ROTAR • TEST PLUG WIRES • TEST DIST. CAP
• CLEAN BATTERY CABLES & POSTS
• ADJUST TIMING
Parts and Labor for 8 cylinders $32.25
ONLY WITH THIS COUPON
"WE SERVICE ALL MAKES"
WOODROME OLDS, Inc.
1905 MADISON AVE GRANITE CITY, ILL.
452-5107
This Coupon Expires April 30, 1973
COUPON

Trojans Down Central 6-2, Loses to St. Paul by 3-1

Madison High School's Trojans defeated a St. Louis Central baseball team 6-2 in a home game Tuesday after losing 3-1 to Highland St. Paul on the road Monday. The Trojans are now 2-3 for the season.

Sophomore Kevin Werner was the winning pitcher against Central. Werner got himself into several jams as he fanned four but walked eight. John Henke came in from center field in the sixth inning to relieve Werner with the bases loaded and one out. Henke then fanned one but walked one to force in a run, and Jay Greer, Madison shortstop, grabbed a hot grounder and threw the Central runner out to retire the side.

Central was held to two hits and made two errors while Madison came up with five hits and committed two errors.

Greer belted the first four bagger of the season for Madison in the first inning with no one on base. The Trojans scored two more runs in the second, one in the third and two in the sixth. Central scored one run in the third and sixth.

Darryl Jones, an MHS junior, scored two runs while Henke, Carl Fonville and Kevin Ditch also entered the scoring columns.

Ditch, a sophomore catcher, had a two-for-three day Tuesday and is hitting .500 for the season with seven hits in 14 times at bat.

At St. Paul Madison was held to three hits and made three errors while St. Poul utilized four hits and committed two errors.

Henke was the losing pitcher though he struck out 10 and walked only two. St. Paul hurler Jeff Hebank, the winner, fanned 13 and walked one.

St. Paul scored two runs in the second and one in the sixth.

The only Trojan run came in the sixth when Carl Turner took first on an error, Fonville singled, Turner then stole third and Ditch singled.

The Trojans will play at Waterloo at 4 p.m. Friday and then will host Hillsboro for a double header at 1 p.m. Saturday.

By Press-Record Staff Photographer

VARSITY TENNIS TEAM at Granite City High School includes, left to right, front, Steve McClusky, Bill Berger, Ralph Reeder and Gary Loy; and back, Coach Dick Harmon, Allan Davenport, John Bruch, Billy Rusick, Gary Rushing and Gary Osborn. The netmen won their opener Monday at Alton 4-1.

SCHOOL TRACK

MONDAY, April 2
King 9th 62½, Madison 44½, Lansdowne 35
Madison 8th 56, King 48, Lansdowne 10
Lansdowne 7th 35, King 30, Madison 19

TUESDAY, April 3
Prather 9th 66, Roxana 48 (Frank Barunica first in shot, 120-yard low hurdles over five and mile relay. John Hoffman first in 440-year run and mile relay.)
Roxana 8th 50, Prather 34, Lewis & Clark 24.
Roxana 7th 55, Prather 29, Lewis & Clark 23 (Scott Gardner set new Prather record in 880-yard run of 2:28.9, breaking 2:30.5 record.)
Central 8th 61, Edwardsville 48 (Don Hunt first in 100-yard dash, long jump and 220-yard dash. Steve Ward set new school record in pole vault at 10 feet.)

TODAY, April 5
GCHS V & JV at Belleville East, 4 p.m.
Lincoln at MHS, 4 p.m.
Coolidge 7, 8 & 9th at Prather, 4 p.m.
Central at Grigsby relays, 4 p.m.

FRIDAY, April 6
Grigsby 7, 8 & 9th at MHS, 3:30 p.m.
Central & O'Fallon at Collinsville North, 4 p.m.

SATURDAY, April 7
GCHS and MHS at Alton relays

MONDAY, April 9
GCHS V & JV at Riverview Gardens, 4 p.m.
Assumption & Cahokia at MHS, 3:30 p.m.
Prather 9th at Belleville East, 4 p.m.
Coolidge 7, 8 & 9th at Roxana, 4 p.m.

Little League Tryouts Carded

The Nameoki - Pontoon Little League will hold baseball tryouts Saturday at the Nameoki School diamonds.

Session for the minor and major league divisions will be held on the west diamond at 10 a.m. for boys 8 through 12. Boys to be eligible should be 8 by Aug. 1 and not 13 before Aug. 1.

Tryouts for the senior division will be at 1 p.m. on the east diamond. Boys 13 before Aug. 1 and not 16 until after Aug. 1 are eligible. Boys were asked to bring birth certificates.

Conducting the tryouts will be John Carbone, major - minor agent, and John Crow, senior agent. Managers are needed, they said. Interested parties may call one of the two or Lee Reid, league president, or John Slay, secretary-treasurer.

THROWING OUT FIRST BALL at the Cougar's opening home game against Winona State last weekend is SIUE President John S. Rendleman to Dean Deane Wiley of the Education Division. It was a strike—naturally.

GC Sophs Down Wood River 4-2

The Granite City High School sophomore baseball team defeated Wood River 4-2 here Tuesday.

Jeff Reiter tripled in the sixth to send Tony Holloway and Gene Logan home for the winning runs.

Dave Harrison hit a two-run double in the fifth frame, scoring Mike Gagich and Dave Wolf.

The local sophomores will play at Belleville West at 4 p.m. Friday.

Bryant to SIUC

Howard Bryant, track star at Granite City High School, has accepted an athletic scholarship to Southern Illinois University at Carbondale for the fall of 1973. He is the son of Mrs. Bernadine Bryant.

DON'T FORGET THE Park Election Tue., Apr. 17th
VOTE FOR
Bob Patrick
PARK COMMISSIONER

Warrior Tennis Team Victor in Opening Match

Granite City High School's tennis team won its opening match of the season Monday, defeating Alton 4-1 at Alton.

GCHS victors were Billy Rusick, 6-3, 6-1 over Randy Jackson; Gary Loy, 6-1, 9-7 over Mark Showers; Gary Osborn and Bill Berger, 4-6, 6-4, 6-2 in first doubles; and Ralph Reeder and Gary Rushing, 6-1 and 6-3 in a second doubles.

John Bruch suffered the only loss as he was downed 5-7, 2-6 in the third singles match by Gary Eisenrich.

A match set at Clayton yesterday was weathered out. The local netmen are to play at Belleville West at 4 p.m. Friday.

High Rollers

MONDAY
At Bowland
Diana Dietrich — — — — 200
Early Birds Leeague
Betty Moore — — — — — — 517
Flowers League
Marie Miller — — — — — — 202
Dorothy Bergrath — — — 492
Joan Myers — — — — — — — 492
Couples League
Pat Gunter — — — — 184, 528
Bill Jarvis — — — — — — — 215
Harry Taylor — — — — — — 215
Ade Stanek — — — — — — — 601
Amvet Auxiliary League
Linda Sine — — — — 222, 582
GC Steel League
George Gibson — — — 279, 657
At Tri-Mor Bowl
St. Elizabeth Bantams
Susan Gragg — — — 107, 183
Bruce DeRuntz — — — 119
Tim Sampson — — — — 208
St. Elizabeth Big Ones
Lynn Carroll — — — 143, 258
Ted Kuberski — — — — 163
Rick Gragg — — — — — — 290

TUESDAY
At Tri-Mor Bowl
Ladies Quad-City League
Donna Scaturro — — — — 207
Mary Sikes — — — — — — 559
Slow Pokes League
Shirley Singleton — — 194, 507
Men's Handicap League
Jim Stout — — — — — — — 207
George Taylor — — — — 527
Good Time League
Sharon Voyles — — — 191, 519
Early Risers League
Norma Schmidtke — — 203, 525
Hep Cat League
Dee Harbison — — — — 195
Lola Fisher — — — — — 460
Newcomers League
Judy Baker — — — — — — 180
Sherri Druse — — — — — — 455

WEDNESDAY
At Bowland
Merry Mixers League
Ruth Barrington — — — — 210
Ruth Stemmer — — — — — — 538
Graniteers League
Muriel Bezlay — — — — — 186
Vivian Hull — — — — — — — 508
Bowland Belles League
Mary Patton — — — — — — 248
Ethel Gettleman — — — — 584
Handicap League
Glen Jackson — — — — — — 225
Andy Fryntzko — — — — — — 636
Spotlight League
Ade Stanek — — — — — — — 243
Wayne Carlisle — — — — 656
Merchants League
Harry Hanna — — — 247, 691

Men's A League
Richard Yates — — — — — — 243
Clem Waller — — — — — — 623
Late Owls League
Bette Summers — — — 212, 562
At Tri-Mor Bowl
Early Birds League
Clete Bush — — — — 166, 454
Flap Jaws League
Debbie Reeves — — — — — — 161
Marcey Cooper — — — — 404
Queen Bees League
Etta Wallace — — — 174, 459
Independent League
Ron Kilmer — — — — — — — 225
Ben Kaminski — — — — — — 494
Graniteers League
Carol Siebert — — — — — — 184
Donna Hettenhouse — — — 486
Bowling Queens League
Mary Ann Glosecki — 176, 503
Senior Citizens League
Maymie Vallow — — — 186, 428
Lee Stevens — — — — 225, 557

Dog Training Restrictions Getting Loud Howls in State

By JOAN MURARO
Copley News Service

Springfield — That loud howling you hear in the background isn't coming from Illinois fox and coon hounds, but from their owners who are barking furious objections to a new restriction which says a dog trainer can't train his dogs using wild birds or mammals anyplace in the state between April 1 and Aug. 15.

The regulation was adopted last year but it goes into effect for the first time this year.

Previous restrictions, which carried possible fines from $25 to $300 for each violation, covered only bird dogs, and had been in the conservation department's code for years.

The new regulation carries up to a maximum of $500 fine for each violation and covers every kind of dog including coon hounds, fox hounds and beagles. There is no minimum fine in the new regulation.

James Lockart, supervisor of the division of wildlife resources in the state conservation department, said the regulation was aimed at reducing kills of young birds and animals when they are still at their most vulnerable.

Owners who have a private farm or club ground where they habitually work their dogs can obtain a permit without charge from the conservation department to operate a training ground, Lockart said, but they must provide a legal description of the property by township and section when making application. The permit is good for one year.

Dogs can still be trained, even without wild live game as targets, Lockart said. One method is to have a tame pet such as a raccoon led through the training area to leave a trail, or a trail can be set using a fox or coon skin which is dragged through the area. The success of the latter method will primarily depend on how much scent is still left in the skin, of course.

Objections to the new restriction have been coming in heavily, Lockart said, and that section of the code is presently under review. Both individuals and clubs have sent letters of protest, and signed petitions requesting a change of the regulation.

Many trainers and club members maintain that the largest single source of destruction of young wildlife is the family pet, who resides on a farm or near an open area and is free to roam at will over wide areas of acreage daily.

On the other hand, trainers maintain that their dogs in training are usually under at least some sort of control.

Roster Deadlines Changed by Park

Roster deadlines for the Granite City Park District baseball programs have been moved back one week to allow time for the managers to obtain insurance cards that will be ready Saturday morning at the park office.

The new deadlines are April 14 for the Atom and Bantam divisions and April 28 for the Midget and Juvenile divisions, according to Mike Jessee, park district athletic director.

SIUE Baseball Team Faces 5-Game Weekend

The Southern Illinois University at Edwardsville baseball team is off to its best start since intercollegiate sports began seven years ago. Coach Roy E. Lee's SIUE baseballers are now 3-0 after capturing a twin bill last weekend from a strong Winona State (Minn.) team, 4-2, 4-0.

This weekend the surging Cougars will play five home games in three days, starting with Friday's single game against Washington University of St. Louis and a pair of twin bills Saturday and Sunday against Illinois Institute of Technology of Chicago. The Cougars' single game starts at 3 p.m. and the doubleheaders begin at 1 p.m.

Coach Lee was worried about pitching before the season started and understandably so since he lost the services of two outstanding righthanders, Granite City's Don Rains and Ron Middleton of Oblong, Ill., and veteran southpaw Steve Malone of Marion.

On the southern spring break trip he found one pitcher who could be his ace and "stopper", converted outfielder - infielder Ron Rohlfing of Vaymeyer. The rest of the mound staff were still question marks, although Friday's winners, Stan Hawkins and Dale Wilderspin, had good streaks in Florida.

Hawkins and Wilderspin were impressive in their victories over Winona State as was Cougar hitting and defensive play. The pair only permitted one walk in the two games, a pass by Wilderspin in the final frame when two were out.

Despite all the rosy developments Roy Lee is worried. His potential All-American Tom Twellman was injured in the leadoff game against Winona and it isn't known yet how long he may be out of action. He led the team last season at the plate with a .352 batting average. If Twellman is lost for the season it could be a crippling blow to Cougar hopes of returning a fourth straight time to the NCAA regional post-season tournament.

M-Men, Faculty In Trojan Game

The Madison High School Student Council will sponsor a faculty - letterman basketball game at 6:30 p.m. Tuesday in the school gym.

The game is an annual event held each spring between graduating seniors and members of the faculty. Admission is 25 cents for students in advance or 35 cents at the door and 50 cents for adults.

Coach Larry Graham, who will lead the faculty cagers, remarked that he expects the faculty to win again this year. "The team," he said, "seems to be growing better with age."

Roger Glasper, coach of the student team, said that "the students are going to win the game easily." His game strategy would be to keep the game pace moving rapidly and wear out the teachers.

YMCA Soccer

SATURDAY, April 7
(All games Steele fields unless noted.)
Senior Midgets
Northtown vs. Mitchell 11 a.m., Mitchell
St. Elizabeth vs. Dog-N-Suds 11 a.m.
Junior Midgets
Farm Fresh vs. St. Elizabeth noon
Mitchell vs. Mr. Donut 1 p.m.
Senior Bantams
St. Margaret Mary vs. St. Elizabeth 3 p.m.
Mercer vs. Mitchell 1 p.m., Mitchell
Junior Bantams
Pizza Hut vs. St. Margaret Mary 11 a.m.
GC Steel Credit vs. St. Elizabeth noon
Ramsey vs. AAA 1 p.m.
Senior Atoms
St. Elizabeth vs. Water Co. 2 p.m.
St. John's vs. St. Margaret Mary 3 p.m.
Mitchell vs. GC Steel Management 4 p.m.
Junior Atoms
Fleishman vs. Krekovich Realty 1 p.m.
Frank's Clark vs. St. Margaret Mary 2 p.m.
Pee Wees
Rozycki Realty vs. Elks 11 a.m.
Mitchell vs. GC Police noon
SUNDAY, April 8
Junior Midgets
Mitchell vs. Amsco 2 p.m.
Junior Atoms
Mitchell vs. St. Elizabeth 2 p.m.
Pee Wees
St. Elizabeth vs. St. Margaret Mary 3 p.m.

SCHOOL BASEBALL

TODAY, April 5
(all games 4 p.m. unless noted)
Grigsby 9th at Collinsville
FRIDAY, April 6
GCHS varsity at Belleville West
GCHS sophs at Belleville West
GCHS sophs at Belleville West
Prather 9th at Alton Central
MHS varsity at Waterloo
Grigsby 9th at Roxana
SATURDAY, April 7th
Hillsboro varsity at Madison, double header, 1 p.m.
MONDAY, April 9th
Belleville East varsity at GCHS
Belleville East sophs at GCHS
Coolidge 9th at Collinsville

MAX LEGATE MEMORIAL CLASSIC LEAGUE

Shang's Liquor 1,033, 2,974.
Ed Strauss 206; Jim Berry 215, 213; Walt Padgett 214; Joe Stroyoff 207; Lee Steiger 253, 204, 612; Wayne Dunlap 203; Dutch Miller 201, 222, 608; Gary Wise 204; Jim Clark 233; Bob Stephens 203; Norv Baker 201, 222, 208, 631; Bob Graham 203, 216, 208, 626; Mel Scott 203; Nick Huniak 235; Rich Womack 204, 212, 224, 640; Bill Snowden 247, 630; Al Kutzera 211, 211; Al Malottki 203; Dave Buehrer 206, 221; Ray Hoffman 226, 224, 627; Ed Gaudeault 203, 213, 606; Jim Graham 203; Paul Heffner 203; Ken Rapp 216; Rich Phipps 226.

Wheel Standers Compete Here

A wheel-standing match between the M-60 tank replica of Bob Perry and the "Little Red Wagon" of Bill "Maverick" Golden will take place Sunday at St. Louis International Raceway south of Madison. The match was postponed by rain two weeks ago.

Eliminations in other drag racing classes also are on the program. Nearly 200 cars are expected to compete for cash awards and trophies.

Gates will open at 9 a.m. with time-trials at 10 a.m. Eliminations and the first wheel-standing round of competition will begin at 2 p.m.

Perry's plastic-bodied tank includes turrets and guns that work. The vehicle has received national television, newspaper and magazine attention. Golden is a veteran drag racer and was among the first drivers to bring wheel standing competition into the sport of drag racing.

Both vehicles are capable of reaching speeds of 140 miles per hour on the quarter-mile dragstrip. The track is located on Route 203 near Interstate 70.

WASHINGTON THEATRE
19th and State Sts. — 451-7777
Tonite Only "Pete 'n Tillie" and "Joe Kidd"
Top Western Star John Wayne & Top Comedian Bob Hope
JOHN WAYNE ANN-MARGRET ROD TAYLOR
THE TRAIN ROBBERS
PG
BOB HOPE · EVA MARIE SAINT in CANCEL MY RESERVATION
Week Days 6:00 — Sat 2:00 — Sun 1:00 Continuous
Special Midnite Flick Saturday, April 7th
Top Rock Artist of Our Generation ★ See ★
apple presents
GEORGE HARRISON and friends in THE CONCERT FOR BANGLADESH
All One Price $1.25 — Starts 12:00 — Rated G
★ Next Nite Flick "Swedish Fly Girls" April 14 ★
★ "The Poseidon Adventure" Starts Friday April 13 ★
NEXT: Steve McQueen and Ali MacGraw ★ April 27—

WE SPECIALIZE IN
DRY CLEANING
VALUABLE COUPON
ANY 10 PLAIN PIECES
$6.99
Includes trousers, slacks, skirts, sweaters, sport coats, dresses, coats.
When Brought In With This Coupon (No Limit)
HOLIDAY 1-HOUR CLEANERS
HOLIDAY 1 HOUR CLEANERS OF AMERICA
No. 9 NAMEOKI VILLAGE

LORD NELSON'S PROUDLY INTRODUCES:

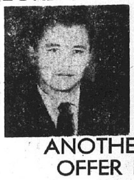

ANDY MINCHEFF
(WELL KNOWN TAILOR IN OUR TRI-CITIES)
ANOTHER WAY LORD NELSON'S OFFER PERSONALIZED SERVICE TO THEIR CUSTOMERS.
— ALSO —
OUTSIDE ALTERATIONS TAKEN — FRI., 9 - 9; MON., 5 - 9
LORD NELSON'S
1222 NINETEENTH ST. 451-7747
4025 PONTOON RD. 931-0209

Seal of Savings
Quaker Maid Motor Oil
10W30, Quart
3 QTS. FOR $1
GOOD THROUGH SAT., APRIL 7

Seal of Savings
Reg. 39c
Cindy Liquid Detergent or Fabric Softener
Quarts Your Choice
Limit 1
23¢

Seal of Savings
PERSONAL HAIRSETTER STEAMSET
Fastest hairsetter of them all. Includes 18 large rollers. Gives hair body and bounce in just 2 minutes after rolling.
NOW ONLY $5.99 NEVER BEFORE LESS THAN $19.99

Seal of Savings
REG. 59c A PACK
FOAM CUPS
Insulating foam keeps hot drinks hotter, colds colder. 7 Oz. Cups.
PACKS OF 50
2 FOR $1

GASEN'S COUPON
With Coupon
Bounty Towels Jumbo Roll
19¢
Limit 1
29c Without Coupon
Good Through Sat., April 7

Seal of Savings
No More Tangles
7 oz.
99¢
GOOD THROUGH SAT., APRIL 7

Seal of Savings
Liquid Woolite
8 oz.
69¢
GOOD THROUGH SAT., APRIL 7

Seal of Savings
Costello's Frozen Dessert
59c

Seal of Savings
Johnson's Cotton Swabs
Box of 400
99¢
GOOD THORUGH SAT., APRIL 7

Seal of Savings
Pledge Spray Wax
14 oz.
1.17
GOOD THROUGH SAT., APRIL 7

GASEN Drug Stores
Seal of SAVINGS
Prices good through Saturday, April 7th.
We reserve the right to limit quantities.
Open 7 days a week
Copyright, 1973 SuperRx Drugs

Check Our Low, Low Prescription Prices!

Seal of Savings
Neo-Synephrine
¼%
1 oz.
69¢
GOOD THROUGH SAT., APRIL 7

Seal of Savings
Reg. 88c
Bucket of Sponges
12 sponges in 5 Qt. Pail
77¢
GOOD THROUGH SAT., APRIL 7

Seal of Savings
Easy Comb, Easy Set
8 oz. Setting lotion and creme rinse in one!
89¢
GOOD THORUGH SAT., APRIL 7

Seal of Savings
Charlie Brown Sneakers
Childrens, Sizes 5 to 12
2.99
GOOD THROUGH SAT., APRIL 7

Seal of Savings
Cutex Polish Remover
4 oz.
43¢
GOOD THORUGH SAT., APRIL 7

Seal of Savings
$2.00 Value 8-oz.
Desert Flower Hand & Body Lotion
79c

Seal of Savings
Gillette Foamy Shave Cream
11 oz. aerosol
69¢
LIMIT 1
GOOD THORUGH SAT., APRIL 7

Seal of Savings
Maybelline's Great Lash Mascara
1.29
GOOD THROUGH SAT., APRIL 7

Seal of Savings
Plastic Rain Bonnet
Protects your hair!
9¢
GOOD THROUGH SAT., APRIL 7

Seal of Savings
Right Guard Anti-Perspirant
5-oz. Aerosol
77¢
Limit 1
GOOD THROUGH SAT., APRIL 7

Seal of Savings
69c Value
Distilled Water
One Gallon
39c
LIMIT 1

Seal of Savings
Canvas Work Gloves
39¢
GOOD THROUGH SAT., APRIL 7

Seal of Savings
Reg. $13.99, 74" long Comfort
Lounger
Soft vinyl, complete with snap-on headrest and foot cover.
9.99
GOOD THROUGH SAT., APRIL 7

Seal of Savings
Reg. $1.39
Snack Tray
King size
99¢
GOOD THROUGH SAT., APRIL 7

Seal of Savings
New!
Sudden Tan Bronzer
New moisturizing foam!
1.97
GOOD THORUGH SAT., APRIL 7

Seal of Savings
Reg. 27c
Jelly Beans
10 oz. bag
19¢
GOOD THROUGH SAT., APRIL 7

Seal of Savings
Pearl Drops Tooth Polish
2¾ oz.
99¢
GOOD THROUGH SAT., APRIL 7

Seal of Savings
Clearasil Ointment
Medium Size tube
69¢
GOOD THROUGH SAT., APRIL 7

Reg. 29c
Easter Egg Coloring Kit
19¢

Solid Chocolate Rabbit
1 lb.
88c

Seal of Savings
12-oz.
CASHEW NUTS
Whole Kernel
99c
Reg. $1.29

Reg. 17c Each
Hollow Chocolate Rabbit
2 FOR 29¢

Reg. 39c, 3¼ oz.
Easter Grass
29¢

Seal of Savings
Curad Bandage Strips
Box of 80
49¢
GOOD THROUGH SAT., APRIL 7

Filled
Easter Basket
Reg. $2.19
1.77

Reg. 49c
Marshmallow Eggs
1 lb.
39¢

Reg. 39c
Chocolate Marshmallow Rabbits
Tray of 10
33¢

Seal of Savings
Reg. 18c Each
Color Reprints
from your Kodacolor negative
(Except 110, 10 for $1.39)
Coupon must accompany order.
10 For 1.19
good thru Tues., April 10th

SUPER Rx

GCHS Trackmen to Blaze Walkathon Trail Sunday

By VALERIE EVENDEN
Press-Record Staff Writer

If everyone who has received a Walkathon kit joins the parade at 1 p.m. Sunday, there could be up to 3,000 people strolling through the Quad-Cities to aid the March of Dimes, according to Harry Cook, Granite City coordinator of the special project.

In addition to the mayors of Madison, Venice and Granite City, several civic leaders and well wishers are expected to convene on the 29th Street side of Wilson Park, near Niedringhaus School, to witness the start of the marathon walk at one o'clock Sunday.

Blazing a trail ahead of the walkers will be members of the Granite City High School track team led by Howie Bryant, a top senior trackman.

The Warrior athletes have agreed to run the entire 10-mile distance to alert the public that the walkathon is under way, the project reported.

Participants are asked to report to the 29th Street staging area between 12:30 and 12:45 p.m. Sunday to enable the walkathon to start promptly on the hour, Cook said.

Persons interested in joining the Walkathon still may do so by contacting Cook, at Granite City High School, Mrs. Julia Voloski of Madison or Milton Morris of Venice, who are coordinating the program in their respective communities.

Last minute walkers also may sign-up at the starting point Sunday, Cook advised.

Four checkpoints have been arranged, where refreshments will be available to the participants and walking cards will be signed, the coordinators reported.

The four checking stations, in order of their location on the route of the 10-mile walk, are:

Number One—Granite City Steel Co. parking area between 20th and 21st streets, where refreshments will be served by steel firm employes supervised by Robert Edmonds.

Number Two—Madison City Hall on Third Street, arranged by Madison Junior Service Club members and city employes.

Number Three—Venice Recreation Center on Broadway, directed by Morris and Venice volunteers.

Number Four—Memorial Park, across from St. Elizabeth Hospital, where hospital personnel will serve refreshments.

Individuals and groups taking part in the Walkathon solicit sponsors who pledge to contribute a donation to the March of Dimes for each mile walked by the participant, Cook explained.

Walkers may secure as many sponsors as possible from among relatives, friends, neighbors or business firms.

Amounts per mile can range from 10 cents to $500, Cook explained, noting that several young people have obtained sponsors whose accumulative amounts total more than $200 for the roundtrip 10-mile journey.

Sponsors donate to the fight against birth defects only the amount agreed upon in advance, multiplied by the number of miles achieved during the walking marathon.

After the walkathon is over, the participant's card is validated and presented to his sponsors who, in turn, donate the amount determined before the project starts.

Walkers were urged by Cook to carry identification and March of Dimes kits, dress appropriately for the weather, avoid crossing private property and have cards stamped at each checkpoint as proof to their sponsor that the number of miles has been achieved.

March of Dimes officials will be stationed at various points enroute to assist participants, Cook said.

Immediately following the walk, participants are reminded to begin collections from sponsors as soon as possible, sealing the donations in an envelope and placing it in the night depository box at American National Bank, Nameoki and Fehling roads, the coordinators said.

The Walkathon will take place over the following route:

Start—29th Street to Madison Avenue, south on Madison to 27th Street, east on 27th to Nameoki road, south on Nameoki to East 23rd Street, west on East 23rd to Monroe Street and south to Granite City Steel parking lot, between 20th and 21st streets.

Leave parking lot on 20th Street and proceed to Highway 203 (Edwardsville Road), south to McCambridge Avenue and west on Third Street to Madison City Hall.

South on Madison Avenue, along Broadway to Venice Recreation Center, marked as the halfway turn around point.

Return along Broadway and straight north on Madison Avenue to Memorial Park, across from St. Elizabeth Hospital, continuing north on Madison to 27th Street, west on 27th to Benton Street and right on Benton to the concluding point at Wilson Park rink.

PVT. RICHARD BALLEW

Pvt. Richard Ballew Is Medic Trainee

Private Richard Leon Ballew has been assigned to medic training at Fort Sam Houston in San Antonio Tex., in the advanced individual training program of the U. S. Army following his graduation from basic training.

The local serviceman is the husband of the former Paula Broadway. He left Jan. 17 for basic training at Fort Polk, La., served as squad leader while in Echo Company at Fort Polk and was first to be promoted to E-2 rating in a company of 250 men.

Pvt. Ballew is the son of Mrs. Loren M. Elders, 2536 Iowa St., and LeRoy Ballew of East St. Louis. He is a 1970 graduate of Granite City High School and attended Belleville Area Junior College prior to his enlistment in the Illinois National Guard on Oct. 2, 1972.

Visiting the serviceman prior to his graduation were his wife and his in-laws, Mr. and Mrs. Paul J. Broaway, and their son Jimmy of 1002 Grand Ave., Madison.

Mrs. Wingerter, 88, Formerly of GC, Dies

Mrs. Margaret Wingerter, 88, of Rural Route One, Chester, Ill., a native of Germany, died at 11:55 p.m. Sunday at the Memorial Hospital in Chester.

A resident of Chester 20 years, she formerly resided in Granite City 30 years.

Mrs. Wingerter was a member of St. John Lutheran Church of Chester. Her husband, Louis Wingerter, died in July 1956.

Survivors include one son, Elmer Wingerter of Decatur, Ill.; three daughters, Mrs. Clara Potillo and Mrs. Wilma Cox, both of Chester, and Mrs. Erna Potillo of Granite City; three sisters, Mrs. Carrie Herman, Mrs. Louise Daniels and Mrs. Anna Dowdy, all of Granite City; 14 grandchildren, 21 great-grandchildren and three great-great-grandchildren.

Funeral services were held at 2 p.m. Wednesday at St. John Lutheran Church in Chester with the Vicar John Fellmeyer officiating. Interment was in Evergreen Cemetery, Chester. Wingerter, died in July 956.

CALL YOUR REALTOR
MORRISS REALTY CO.
876-4400

$125 COAT MISING

Mrs. Ronald Sherman, 2505 Angela Drive, reported at 9:15 a.m. Tuesday that her suede coat with a mink collar was missing from the cloak room at Charlie's Restaurant where is was hanging between 7:15 p.m. and midnight Monday.

CHARGED WITH THEFT

William Rutledge, 21, of Rural p.m. Monday on a charge of theft of a transistor radio and a continuity tester, both valued at $62, from the Grant City Store. He was released on $25 cash bail.

METROPOLITAN
LIFE INSURANCE CO.
3703 Nameoki Rd.
Granite City
Phone 876-1573

Grant City
20 NAMEOKI VILLAGE
SUNDAY
11 A.M. - 7 P.M.
ONLY
14%
DISCOUNT
ON ALL MERCHANDISE
IN THE STORE

Armenian Club Plans Events

The Mr. and Mrs. Club of St. Gregory's Armenian Apostolic Church held its April meeting this week in the church hall to complete plans for future projects.

Nazar Donjoian, chairman, presided and announced the Armenian telephone directory compiled for the greater St. Louis area will be available in a few weeks.

The first event planned by the group will be a progressive dinner Sunday, May 6. Mr. and Mrs. Donjoian will host a "happy hour" and Mr. and Mrs. Sam Manoogian will provide a salad bar. Others contributing to the dinner are Mr. and Mrs. Rick Kachigian, who will serve the main course, and Mr. and Mrs. George Maksudian, in charge of desserts.

Also arranged was a dance, to take place Saturday, May 12 at the Croatian Hall in Madison, featuring live Armenian music.

Also attending the planning meeting were the Rev. and Mrs. Khoren Habeshian, Mr. and Mrs. Arthur Bedian, Mr. and Mrs. Robert Parsaghian, Mr. and Mrs. Edward Asadorian, Mr. and Mrs. Andrew Hagopian, Mr. and Mrs. Leo Manoogian, Mr. and Mrs. Abe Tatosian, Mr. and Mrs. Mike Torosian, Mr. and Mrs. Aram Darakjian and Mr. and Mrs. Jake Varadian.

WOMEN OF THE MOOSE ACCEPT FIVE MEMBERS

Women of the Moose, Chapter 247, accepted five new members at a meeting held at the Moose Hall. Mrs. Georgina Tellor, senior regent, presided.

Those who will be initiated at a later meeting are Mesdames Margie Patterson, Maude McCleese, Barbara Thomason, Mildred Walker and Donna Westbrook.

Thirty members attended the business session and agreed to sponsor a candy striper from St. Elizabeth Hospital in Sunday's Walkathon to aid the March of Dimes campaign.

— TRY THE CLASSIFIEDS —

Yugoslavian Tour for Tamburitza Group

The Tamburitza Sweethearts of Granite City, accompanied by their instructor, George Fedak of St. Louis and four parents, will depart Saturday evening on a tour of Yugoslavia.

The group will travel by KM Royal Dutch Airlines to Dubrovnik, a resort area on the Adriatic sea. The locale has provided a scenic background for many recent movies and is a popular vacation site in Europe.

The musical ensemble that includes Debbie Janco and Cherie Janco, both of Edwardsville, Terri Klarich, Judy Trtan and Mary Ann Sporcic, all of Granite City and Toni Zagar of Troy. They have been performing together as a combo for about two years.

On Friday evening the young women are scheduled to appear at the Stouffer's Riverfront Inn, St. Louis, where they will entertain the Delta Kappa Gamma Society, an international organization for women educators.

Locally the "Sweethearts" have performed at numerous civic and church functions. Last summer they were honored with an invitation to entertain at a fund-raising project for the former Illinois Lieutenant Governor Paul Simon and again for Governor Dan Walker. They also played at the Illinois State Fair in Springfield.

A memorable occasion for the girls was their participation in the National C.F.U. Bowling Tournament in St. Paul, Minn., last May. They entertained the bowlers, who represented many states, and also bowled in the Junior Bowling Division, winning first place trophies in team, singles and double events.

Fathers of the girls who will accompany them on their overseas tour are George Janco, Mike Trtan, Tony Zagar and John Obucina.

TO TOUR YUGOSLAVIA. The Tamburitza Sweethearts who will depart Saturday evening by plane for Dubrovnik on the Adriatic Sea, where they will entertain and tour the Yugoslavian countryside. Shown left to right, are Debbie Janco, Terri Klarich, Cherie Janco, Judy Trtan, Mary Ann Sporcic and Toni Zagar.

DOCTOR'S DARLINGS, Mrs. Frank Dioneda, Mrs. Wallace Brylak and Mrs. Zaki Sheikh, wait to go on stage and perform with eight other doctors' wives in the comedy routine, 'Dear World.' More than 550 persons viewed the Granite City Junior Service Club's Follies at the Nameoki Grade School and contributed about $1,500 to the club's charitable projects, including eye examinations and eye glasses for needy school children.

Rollettes Meet At Jackson Home

Mrs. Sharon Jackson entertained the Rollettes Club at her home on Cargill Road Monday evening, serving a dessert course to 10 members and a guest, Mrs. Rose Harris.

Prizes were awarded to those excelling at games, including Mrs. Connie Tinsley, first; Mrs. Jeanette Wilson, second, and Mrs. Harris, third.

Others present were Mesdames Diana Wilson, Edith Wofford, Debbie Bettorf, Betty Brooks, Helen Warfield, Joyce Waller, Mary Ann Buttons and Wanda Sweeney. The club will next meet at Mrs. Warfield's residence in Highland.

HOMEMAKERS CLASS VISITS MEMBER

The Homemakers Class of Calvary Baptist Church held a special meeting Tuesday to visit a member, Mrs. Wanda Belcher, 4924 Mueller Ave., who is ill at her home.

Hymns were sung and a short devotional, entitled "Doors in Your Life," was presented by Mrs. Lou Slater. Fourteen members were present.

READY MIX CONCRETE
CALL LYBARGER
452-3107 or 452-6180

KING'S DAUGHTERS TRIO AT MADISON METHODIST

The King's Daughters Trio and Steve will sing at a special Lenten worship service at the United Methodist Church of Madison, Fifth Street and Ewing Avenue, at 7:30 p.m. Sunday.

The trio consists of Mrs. Delores Boston, Miss Harriet O'Guin and Mrs. Betty Gay. They will be accompanied by Mrs. Iris Gann on the organ, Mrs. Ruby Hoffman on the piano, and Steve Boston on the bass guitar.

The public is invited to attend the program. Nursery service will be provided, church officers said.

LOOK
BUT
DON'T BUY
UNTIL . . .
YOU SEE WHAT
WE
HAVE TO OFFER
IN
DIAMONDS
Love has a new ring to it.

TRIOS and DUOS
GALORE
Terms — Will Call
USE YOUR
•MASTER CHARGE•
Walker's
JEWELRY
and GIFT SHOP
1237 Nineteenth Street
Phone 451-4759

ELIZABETH BODNAM, 5-year-old daughter of Mr. and Mrs. Edward Bodnam, 3301 Princeton Drive, who portrayed a princess in the 'King and I' sequence of the Follies. Several children sang and danced in the show.

A GIFT OF FLOWERS is presented to Mrs. Valerie Stevens, at right, who served as accompanist for the Granite City Junior Service Club's revue—'Love Makes the World Go Around.' Honoring the pianist are Mrs. Charlene Pohlman, left, co-chairman of the fund-raising project and Mrs. Marge Pennell, center, show director.

Madison

MRS. LENNA WILLIAMS
1638 Sixth Street
877-0317

ANNOUNCE BIRTH OF SON

Mr. and Mrs. Marvin Montgomery, Madison, are announcing the arrival of their first child, a son, weighing seven pounds, one ounce, at the Belleville Memorial Hospital April 2.

They have chosen the name of Michael David. The mother will be remembered as the former Kathleen Huckla.

Grandparents are Mr. and Mrs. Vincent Huckla of Madison and Mr. and Mrs. J. R. Montgomery of Colorado Springs, Colo.

WALTER WILLIAMS IS FETED ON BIRTHDAY

Relatives and neighbors attended a party in the home of Mr. and Mrs. Walter Williams, 2641 Adams St., this week, in honor of the former's birthday.

A buffet supper was served by Mrs. Williams to about 40 guests.

PICTURE FRAMES: CUSTOM MADE. GC GLASS, 18th & EDISON

MRS. BEVERLY SCROGGINS sings 'My Cup Runneth Over' from the musical 'I Do, I Do' in the Granite City Junior Service Club's Follies. The vocalist appeared with Frank Joachimsthaler in the opening number.

THOMAS MODGLINS NAME FIRST CHILD BRIGITTA

Mr. and Mrs. Thomas Modglin, 2128 Edison Ave., became the parents of their first child, a daughter, born March 28 at Deaconess Hospital, St. Louis.

The infant weighed six pounds, 11 ounces and has been named Brigitta Kelley. The mother is the former Miss Rachel Lilly of Granite City.

Grandparents are Mr. and Mrs. Henry Modglin of Springfield, Mo., and Mrs. Helen Lilly of Granite City and the late Glen Lilly.

— TRY THE CLASSIFIEDS —

New You Coiffures

ANNOUNCES . . . .
"MR. JAY" KENRICK
has joined our salon with a totaly new concept -- "EXCLUSIVELY YOURS" Personalized Service.
Formery a Fashion Master at Saks Fifth Ave., MR. JAY speciaizes in EXQUISITE HIGH FASHION STYLING, CREATIVE HAIR COLORING and HAIR SHAPING.
MR. JAY'S "EXCLUSIVELY YOURS" Personalized Service is available by APPOINTMENT ONLY Wednesday thru Saturday.
For an "Exclusively New You" phone for an appointment or we invite you to stop in and meet Mr. Jay.
For Your Special Hair Care and Styling We Have Competent Experienced Hair Stylists Available Monday thru Saturday, AT YOUR CONVENIENCE
Pat Dortch
Judy Novich
Janet McClelland
Sheri Hankins
New You Coiffures
2212 PONTOON RD.
876-6386
Dotty Young
Colleen Corbett
Betty Matheny
Linda Norris

FEDER & HUBER FURNITURE
Niedringhaus & Delmar
Downtown Granite
BRAVADO
Distinctive accents of simulated slate textured tops add beauty to these
tables by Mersman
"the costume jewelry of the home"®

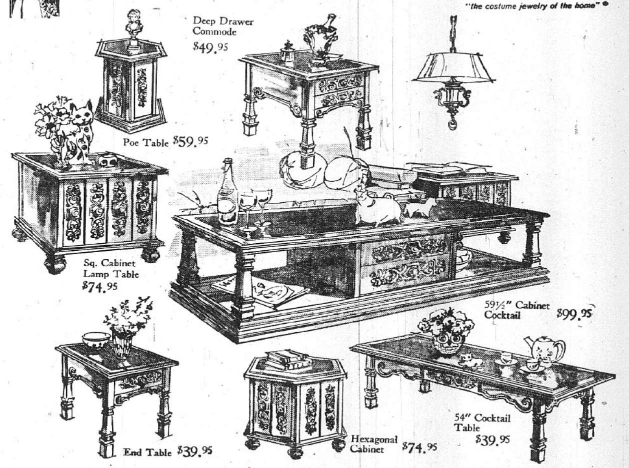

We know you'll like the authentic Spanish interpretatio n Mersmann designers have given to "Bravado." the high pressure laminated tops are key to good room decor an d blend with practically every design scheme. The rich, dark, oakstained top frames beautifully accentuate the top surface.
WE DELIVER — WE SERVICE — WE FINANCE
Choose a versatile Convert-a-bed from our collection of styles and sizs save equally on all.

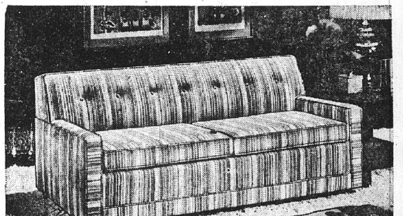

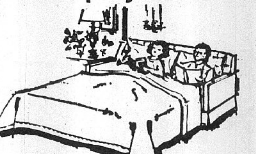

Takes the "Guest" work out of living! Luxurious upholstered convert-a-beds give spacious seating when closed, comfortable, full size sleeping for 2 when open. Look at the choice of styles and prices.
Upholstered in supported vinyl. This modern style convert-a-bed will give you service and comfort. Special priced at — — — — — — $199
This convert-a-bed is covered in long wearing Herculon. Standard size with comfortable rubber mattress — — — — — — — — — $229
Queen size—queen comfort—that's the story on this convert-a-bed. Striped Herculon cover. Complete with mattress — — $279
CLASSIC OCCASIONAL
CHAIRS
$99.50 EACH
CREDIT TERMS AVAILABLE
Choose one or a pair of these comfortable tub type chairs at this special price. Upholstered in performan tested lush velvet over hardwood frames assures you years are pride and comfort. Cushions are "T" type foam filled.

By Press-Record Staff Photographer

NEW TERM AS SUPERVISOR of Granite City Township was won Tuesday by Nelson Hagnauer (right), pictured with Herbert Milton, a local member of the Madison County Board, at a post-election party.

By Press-Record Staff Photographer

ELECTION GATHERING Tuesday night as returns were tabulated from voting conducted in Granite City. A crowd numbering in the many hundreds packed the 300 Room of the Tri Mor Bowl during and after the tallying of returns. Mayor-Elect Paul Schuler moved into the lead with the first precinct and the margin grew steadily during the evening as he captured six of the seven wards and won, 7,628 to 4,015.

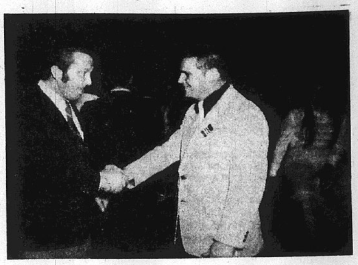

By Press-Record Staff Photographer

NEW SIXTH WARD ALDERMAN Earl Baker (left) takes the post vacated by Paul Schuler, new mayor-elect. Baker is shown being congratulated Tuesday night by the other Sixth Ward Alderman, Gerald Parmley.

'Defensive Driving' Course Being Offered

Driver safety is dependent on consistently practicing increased awareness and knowledge of traffic laws, and increased expertise in the operation of a motor vehicle, Captain Emil J. Toffant of Madison, commander of the Maryville State Police District, said today as preparations continued for observance of National Defensive Driving Week April 8-14.

Capt. Toffant said, "The defensive driving course of the National Safety Council provides knowledge of safe techniques in motor vehicle operation, thereby reducing both accidents and eraffic law violations appreciably."

More than 29,500 Illinois licensed drivers have already graduated from the course, which is available through the Illinois State Police.

The sessions are taught by state police information and education officers, who are NSC certified instructors.

"I ask that all Illinois motorisits support and participate in this program for their benefit —the benefit of all of the users of the highways of this state," Toffant said.

Quad - City drivers interested in taking the course may phone the Maryville headquarters at 345-1212.

Sportcoats with Flair in Living® Knits by 'Botany' '500'®

Here are distinctive sportcoats that will put you above the crowd. Handsomely tailored in an exclusive knit fabric, they represent the finest in workmanship and design, as well as the latest in fashion. Around town or in the country, you'll always be right in these delightfully cool and light sportcoats. And they're practically wrinkle-free. Of course, they're tailored with the same meticulous attention to detail and craftsmanship that characterizes all 'Botany' '500' clothing. Come in soon.

$90

Other Fine Double Knit Polyester Sport Coats from - - - - $40

Great Selection of PANTS, to go along from $12 to $30

The trim look takes over in this knit boys' sportcoat by ELDERADO UNIVERSITY

Important fashion bulletin: The well-groomed look is on the way back. This sportcoat has all the details: Two-button single breasted, tastefully shaped; wide lapels, deep side vents, hacking flap pockets. The knit fabric stretches with body movement, resists wrinkling. In the favored patterns and solid colors. Sizes 13-20.

Sizes 13-20 — — — $30
Sizes 9-12 — — — $20

Double Knit Pants to match and contrast in the newest shades.

1910 Delmar
SCHERMER'S MEN'S & BOYS' SHOP

USE MASTER'S, SHOPPER'S OR SCHERMER'S CHARGE

Obituaries

BASEDEN, MRS. KATHRYN LORETTA (Molique), 611 Washington Ave., Venice. Entered into rest 12:40 a.m. Tuesday, April 3, 1973, at St. Elizabeth Hospital.

Beloved wife of the late Ivan Baseden; dear mother of Mrs. Barbara Hillman and Mrs. Evelyn Glozik, Lorin and Alvin Gentry; dear sister of Frank Molique, Mrs. Helen Moss and Mrs. Frances Cook; dear grandmother and great-grandmother.

Funeral services were held at 1 p.m. today, April 5, at MERCER MORTUARY Chapel, 1416 Niedringhaus Ave. Interment Sunset Hill Cemetery, Edwardsville Township.

BURGESS, MRS. EVA, 2224 South Ozark Ave., Joplin, Mo. Entered into rest 8:30 a.m. Wednesday, April 4, 1973, at the Cline Nursing Home, Joplin.

Dear mother of Lec and Leonard Gozia and the late Mrs. Vera Deutschman; dear grandmother and great-grandmother.

MERCER MORTUARY is in charge of arrangements. Graveside services at 1:30 p.m. Saturday, April 7, at Valley View Cemetery, Edwardsville. Visitation after 6 p.m. Friday.

CHAPMAN, MRS. DAVIE FRANCES, 89 Cambridge Drive. Entered into rest 2:25 a.m. Wednesday, April 4, 1973, at St. Joseph's Hospital, Highland.

Beloved wife of the late Howard Chapman; dear mother of Mrs. Retta Cotter, Mrs. Mary Loftus, Charles W. Chapman and the late Howard Chapman; dear sister of Mrs. Ruth Blazier; dear grandmother and great-grandmother.

Funeral services 10 a.m. Friday, April 6 at MERCER MORTUARY Chapel, 1416 Niedringhaus Ave. Interment St. John Cemetery, 2901 Nameoki Road.

CRNKOVICH, JOHN N., 3237 Carlson Ave. Entered into rest 10:15 a.m. Wednesday, April 4, 1973, at the Missouri-Pacific Hospital, St. Louis.

Beloved husband of Mrs. Agnes (Schneider) Crnkovich; dear father of John C. Crnkovich Jr., Richard T. Crnkovich and Miss Carolyn Crnkovich; dear brother of William Crnkovich and Miss Olga Cenkovich; dcar half brother of Stephen Conkovich, Mrs. Julia Fuzessery and the late Michael Crnkovich; dear grandfather.

His remains will be taken from SEDLACK FUNERAL HOME, 615 Madison Ave., Madison to St. Joseph Catholic Church, 2100 State St. for 9 a.m. Mass on Saturday, April 7. Interment Calvary Cemetery, Edwardsville Township. Visitation after 7 p.m. today. Prayer service 8:30 p.m. Friday.

SCHWEITZER, MRS. MARY LOUVICA (Fanning), 4257 Highway 162, Granite City. Entered into rest 11:25 a.m. Monday, April 2, 1973, at Parkview Colonial Manor Nursing Home, O'Fallon, Ill.

Beloved wife of Harold C. Schweitzer; dear mother of Charles Schweitzer; dear sister of Mrs. Margaret Jones, Mrs. Virgel Shinstock; dear grandmother, mother - in - law and aunt.

Funeral services were held at 1:30 p.m. Wednesday, April 4, at SEDLACK FUNERAL HOME, 615 Madison Ave., Madison. Interment Sunset Hill Cemetery, Edwardsville Township.

Monuments and Markers
NEW GLEAMING STOCK WORK ARRIVING CONSTANTLY OPEN SUNDAY
Cocagne MONUMENT WORKS
1711 State St. 876-0426

Area Flood Problems Are Easing Slightly

The critical flood situation on Chouteau Island eased somewhat this morning as sunny skies replaced the rain that fell earlier this week. The force of wind and current on the saturated levees also eased.

The danger to Chouteau Island residents, however, appeared far from over as the river continued to rise toward a near record stage.

The U.S. Corps of Engineers flood fight office in St. Louis reported this morning that the river has begun to flatten and the current is being reduced as the peak nears. A peak of 40.3 feet is expected Saturday, two-tenths of a foot below previous predictions.

A massive community effort has been underway since last week reinforcing the levees. At peak periods, nearly 200 volunteers were on hand.

Several area schools, including Granite City High School, have sign-up sheets in the area and students signing the sheets are being excused from classes.

Parents are being asked to contact the principals of their children's schools, however, before sending them to the island to work.

The response to requests for volunteers has been so great that limits have had to be set by those coordinating the relief efforts.

Children under 16 are being sent home and night work has been limited to adult men. All women and children are being sent home each evening.

Manpower, equipment and supplies have been sent to the island by numerous area governmental bodies including the levee district, the city of Venice and other groups.

Trucks, buses and other equipment have been made available on a 24-hour-per-day basis until the emergency is over.

The Salvation Army in Granite City has had a station wagon on the island since Thursday transporting workers to all levees. The mobile canteen has been operating on the east side of the Chain of Rocks canal bridge since Friday. Both have operated on a 24-hour basis since then.

The Granite City chapter of the American Red Cross also has been involved in the effort since last week and volunteers are working throughout the island.

Spokesmen for both the Salvation Army and the Red Cross said today that no solicitations are underway for funds or materials as present supplies are sufficient to complete the task unless the emergency continues longer than predicted.

Unauthorized telephone solicitations have been made of local businesses using the name of the Salvation Army, it was reported.

Volunteer workers were distributed throughout the island this week, with primary attention shifting as new leaks in the levees were noticed. Tuesday night the south end of the island received primary attention, and concern shifted to the northeast portion last night.

The river crest Saturday of 40.3 feet is expected to break the previous high of 40.28 feet in 1951. The all-time record of 41.39 feet was set in 1844 and is not expected to be broken. The river stood today at 39.8 feet, and tomorrow should rise to 40.1 feet.

The high water caused the Chain of Rocks locks to close Tuesday for the first time since it was built. An aluminum prefabricated dam has been built which would stop current in the canal if the river rose more than seven more feet.

The locks do no control the height of the water because the canal is open at both ends. The locks do stop all current in the canal and if the water topped the dam at the locks, a current equivalent to current in the main river would flow in the canal, causing the levees to be eroded.

In addition to the Salvation Army and the Red Cross volunteers on the island, members of the Granite City Auxiliary Police and the ALERT Club (Affiliated League of Emergency Radio Teams, has been assisting on a 24-hour basis. Both are affiliated with Civil Defense.

The CD units are not only providing radio comunmication for the emergency teams, but many also are assisting with sandbagging operations, some for as many as 16 hours per day.

Families which have evacuated the island are living with relatives in the Quad-City area and are being assisted by the Salvation Army.

Both the SA and Red Cross are providing food services for workers and a Salvation Army spokesman said today several hundred pounds of food have been consumed. He thanked area donut shops, groceries and food suppliers for their assistance and donations.

He also thanked the Walker family whose home on the south side of the island was opened to the SA to cook and use as a base from which to coordinate supply efforts.

MONUMENTS
SAMPSON MONUMENT SALES
Harry Sampson, Owner 656-1640
R. R. 6, EDWARDSVILLE, ILL.
Opposite Sunset Hills Cemetery

BIRTHS

Births recorded at St. Elizabeth Hospital.

GIRLS

Mr. and Mrs. Raymond Davis, 1914 Edwardsville Road, Madison, April 3, Kristina Marie, eight pounds, 10 ounces.

Mr. and Mrs. Dennis Boyer, 3201 Bluebird Lane, April 3, Carrie Ann, seven pounds, 11 ounces.

Mr. and Mrs. Bertram Sechrest, 3219 Maryville Road, April 3, Ullona Mae, six pounds, four ounces.

Mr. and Mrs. Ricky Turner, Edwardsville, April 4, seven pounds, two ounces.

BOYS

Mr. and Mrs. Fred Bedard, Edwardsville, April 2, Timothy Michael, eight pounds, nine ounces.

Mr. and Mrs. Anton Becker, 3801 Lake Drive, April 3, Michael Lee, eight pounds, seven ounces.

Mr. and Mrs. Everett Young, 2034 Garfield Ave., April 3, Shawn Ryan, six pounds, 15 ounces.

Mr. and Mrs. Mark Rulo, 204 Kerr St., Venice, April 3, Mark Anthony Jr., nine pounds, four ounces.

Mr. and Mrs. Clarence Bosworth, 1225 East 22nd St., April 4, five pounds, 14 ounces.

News Notes

Dan Hahn, chairman of the student food service committee at SIUE, is urging students and staff not to purchase meat products at SIUE next Tuesday in support of a national boycott. He said the committee wants to test student respone for a day and decide whether to continue the boycott effort.

The plan does not apply to those who need meat for dietary purposes, Hahn said.

G. William Crabb, director of food service at SIUE, said a special menu will be served in the cafeteria and in the University Club next Tuesday. "We will limit meat items to one chicken dish, one fish item and one red meat dish. We also will serve such items as meatless lasagna and other meat substitute dishes."

* * * *

The Illinois Board of Higher Education has delayed action on a staff proposal which would have cut $1,203,555 from the operating budget previously recommended for Southern Illinois University at Edwardsville.

In February, the BHE recommended $28,022,570 for SIUE. The board staff recommendation would have reduced the total for the year beginning July 1 to $26,819,015.

The BHE yesterday delayed action on the budget revision for a month and asked its chairman Donald Prince, to confer with Gov. Dan Walker about increasing the governor's budget proposal to include salary increases. The board had agreed in February on a $647 million budget for higher education, but Gov. Walker submitted a state budget which allotted only $601 million for colleges and universities.

* * * *

The Illinois Board of Ethics, chaired by Abner J. Mikva, yesterday announced it will hold public hearings next week on rules and regulations for financial disclosure by employes of the state government.

The board was established in February by an executive order of Gov. Dan Walker in order to regulate conflicts of interest within the executive branch of government. It will set up procedures for filing statements of financial disclosure by employes of the governor.

* * * *

Charity is a billion-dollar-plus business in Illinois, according to the latest report from Illinois Attorney General William J. Scott's Charitable Trusts and Solicitations Division. Today's report shows there are 5,668 charitable trusts registered in Illinois, with total assets of $1,160,748.199.

* * * *

A woman legislator warned that "we've only begun to fight," but the federal Equal Rights Amendment was defeated by the Illinois General Assembly yesterday.

The House voted 90-69 on permitting 51% rather than 61% approval; this vote was short of the three-fifths support needed for the motion. Representatives then favored the women's rights amendment 95-72, or 12 votes less than required for passage.

The Senate Executive Committee then declined to recommend the amendment for full Senate consideration.

Time to Order
PROM TUXES
FROM THE GREATEST SELECTION WE'VE EVER HAD.
• NEWEST STYLES & COLORS
• GREAT FIT
• FINE QUALITY
SPECIAL PROM RATES
1910 Delmar
SCHERMER'S MEN'S & BOYS' SHOP

Miss Kathy Parmley
1972-73 Illinois DeMolay State Sweetheart and James Stuart Chapter Sweetheart

Prom Time!
Kathy Says . . .
"Stop in and see the large selection at Marilyn's."
Sizes 3-24½

Marilyn keeps a record of all the girls' gowns for Prom and May Day and does not sell two alike in the same style and color.

Marilyn's House of Fashion
1331 Nineteenth St. Granite City
Open Monday & Friday 'til 8:30 P.M.

ESSEN HAS EVERYTHING TO HELP YOU MAKE A PATIO

PREE MIX

READY-TO-USE PRODUCTS ... YOU JUST ADD WATER

CONCRETE MIXES

Sand, Gravel and Cement
45-LB. BAG 1.55 | 90-LB. BAG 1.99

Topping Mix, Sand & Cement
45-LB. BAG 1.69 | 80-LB. BAG 2.19

Concrete Patch with "PM-30" Adhesive, Bonds To Any Surface
15-LB. BAG 1.69 | 45-LB. BAG 4.39

MORTAR MIX

Genuine "FREE-MIX"

Repair Masonry
Lay Bricks.
45-Lb. Bag 1.69 80-Lb. Bag 2.15

FIBERGLASS PANELS

Great for Patios, Car Ports ... Hundreds of Uses! ALL ARE 26-IN. WIDE

White or Mint Green

8-Ft. Long $3.79
10-Ft. Long $4.69
12-Ft. Long $5.99

ALSO, FOR THOSE FINISHING TOUCHES...

- RAILROAD TIES (Rustic, Used)
- TRAP ROCK
- PATIO STONES (several colors)

and

- SAND or
- GRAVEL (By Bag or Truck Load)

PATIO BLOCKS

Choice of Natural Tan, Red, Green, Slate, 2 In. Thick x 8"x16".
AS LOW AS 29¢ each
Other shapes, Sizes and price ranges to choose from!

Do it yourSHELF with Shelf BOARDS 1x12

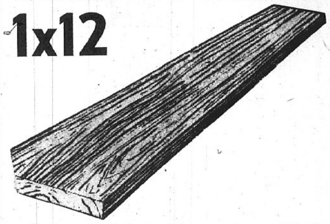

4-FT. LONG 1.39
5-FT. LONG 1.79
6-FT. LONG 2.19

Gerber Shelf Hangers

Fits shelf boards 12" wide any shelf lengths
59¢ pair

2'-6" x 6'-8" Wooden SCREEN DOOR $14.95

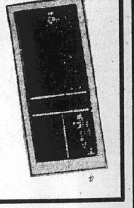

Sanded smooth, with rolled edges. Seasoned Ponderosa Pine. White finish. Aluminum screen included.
Also Available in 2'-8" and 3' - 0"

WAYNE PEDESTAL SUMP PUMP

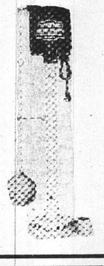

REGULAR 48.95
$37.88

Heavy duty 1/3 HP unit is ready to operate. Fully automatic; 24 hour protection. Vertical discharge.

Every Home Should Have One! Sturdy WORK BENCHES

Thick top, hard compressed wood. Handy lower storage shelf.
$24.95

SUBMERSIBLE PUMP

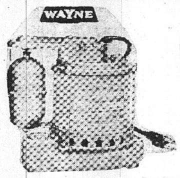

REGULAR 52.95
$41.88
OPERATES IN AND UNDER WATER

Compact design. Can be installed in 10" diameter sump pit. 1/3 HP motor. Guaranteed 1 full year.

DECRA-MOLD

Decorative Wood Mouldings add beauty and charm to any house . . .

Easy to Apply — Just Tack or Glue On!

Cabinet Door Molding L-18 $1.95 Per Set
Interior Door Molding D-36 $3.98 Per Set
Exterior Door Molding A-25 $5.95 Per Set

DO-IT YOURSELF with ORNAMENTAL IRON

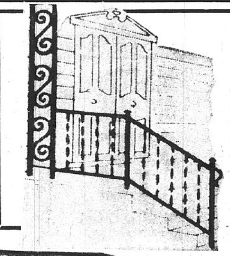

Newel Post	1.59
Fittings Set	1.09
Floral Flange	89c
Stub Support	79c
Lambs Tongue	79c
8' Flat Column	12.95
8' Corner Column	12.95

4' RAILING $4.98
6' RAILING $7.98

Repli-Carte Wood Grained Shutters

NO MORE SHUTTER PAINTING!

Just hose them down!
Repli-Carve® polystyrene shutters resist splitting, warping, rotting and denting better than wood.
Available in black or white. Color of shutters can be changed by applying any good exterior paint.
popular sizes from 39" to 55" all widths 15"
Reg. 12.55 39 Inch SALE 9.99 PR.

America's most beautiful shutters

XL MOWERS

19-INCH REG. $65.95 NOW ONLY $57.95

21-INCH REG. $67.95 NOW ONLY $59.95

"HOUSEHOLD SPECIALS"

Osterizer "PULSE MATIC 10" 10-SPEED BLENDER
Large 5 cup glass container; 1 oz. measuring cup. Grip-Tite base.
SALE PRICE 29.87
Container opens on either end. Convenient pouring spout.

SUNBEAM PORCELAIN MULTI-COOKER FRYPAN 25.88
Teflon cooking surface. Comes apart for cleaning.

Stow-Aways by WESTBEND
Complete 7-piece set stows into 1 pan only 7½" high. Avocado.
NO-STICK INTERIOR
SALE PRICE 18.88 Set

THE ASTRA DUAL 4-SLICE TOASTER
Sale Price 21.88
TOASTMASTER Dual controls let you toast 2 light, 2 dark slices at the same time!

AUTOMATIC ELECTRIC CAN OPENER KNIFE SHARPENER
SALE PRICE 11.88
"QUICK RELEASE" CUTTING ASSEMBLY FOR EASY IMMERSIBLE CLEANING
BUILT-IN ELECTRIC KNIFE SHARPENER
Opens standard size cans. Sharpener has non-metallic guide for controlled action. Avocado.

Multiple Purpose WESTBEND Cooker
SALE PRICE 8.88
Colorfully decorated white porcelain-on-steel. 5 qt. Cooks, steams, braises. 2 qt. inset pan.

Gutter Screens
End Clogged Gutters with Aluminum Screening.
6"x25' Roll 2.29

GUTTERING
Complete Selection! Galvanized Easy to Install! Do It Now! Complete Fittings!
2.59

SCHERMER ESSEN HARDWARE

ESSEN HARDWARE CHARGE

master charge THE INTERBANK CARD

4010 PONTOON ROAD
Hours: 8:30 A.M. to 9:00 P.M. Daily
Open Sunday 12 Noon to 5 P.M.

1918 DELMAR AVENUE
Mon. and Fri., 8:30 A.M. to 8:30 P.M.
Tues., Wed., Thurs. and Sat., 8:30 A.M. to 5:30 P.M.

Legislation Necessary for School Financing Reforms

Reforms in school financing will not be accomplished until legislators are forced to act, according to George C. Ackerlund, professor of educational administration at Southern Illinois University at Edwardsville.

Ackerlund made the statement while commenting on the United States Supreme Court decision regarding financing of public education.

The SIUE professor said the court decision clearly upholds the fact that it is a responsibility of the state legislatures to provide the methods of school financing.

"The news media, in announcing the decision, stated that the U. S. Supreme Court ruled that it was not unconstitutional to use the property tax to support schools. This was never the issue. The issue was the mehtod by which the state was using the property tax for school purposes," Ackerlund said.

In an interpretative opinion of the court decision, Ackerlund said, "The decision can be described as correct in one sense or unfortunate in another sense."

"It can easily be argued that the decision was correct because education in the United States is a state function. There is no mention of education anywhere in the U. S. Constitution. Since education is a state function, there are 50 different and distinct school systems in the U. S.

In each state, authority over the education function lies in the state legislature. Establishing the public school system and the determination of the policies and laws that govern its operation are legislative matters; they do not fall within the province of the courts. This is what the U. S. Supreme Court said."

Ackerlund said the court agreed that the methods used in most states to finance public education are "tragically in need of revision," but it is said the changes should be made by the various state legislatures because it is a legislative problem—not a judicial one.

"Since the courts have been so often accused of invading the legislative area, it was gratifying to hear that the U. S. Supreme Court refused to become involved in legislation," Ackerlund continued. "It is interesting to note that this was a 5-4 decision, and even the majority agreed with the minority that the system of school finance is chaotic. This should be of some assistance to those who are attempting to bring about improvements."

Commenting further, Ackerlund said, "Those who had hoped that the Supreme Court would uphold the Rodriguez (Texas) decision, probably did so out of a feeling of frustration based on the failures of state legislatures to act in this area. They were of the opinion that if the Supreme Court would declare the present system of school finance to unconstitutional, the legislature would then be compelled to act.

The Supreme Court decision, however sent the problem back to the state legislatures where it rightfully belongs. Had the Supreme Court ruled the present financing system unconstitutional, the state legislatures still would have been compelled to deal with the problem."

The SIUE professor pointed out that educators have been working on the school finance problem for many decades, "but they have not been able to overcome the politics involved in a solution to the problem."

"Educators have based their efforts on two well known principles—the right to equality of educational opportunity, and that the wealth of the state should be used to educate the child no matter where he lives, regardless of the economic status of his parents, anl regardless of the economic ability of the school district in which he lives," Ackerlund said.

"In spite of all the research done in the field of school finance, and in spite of obvious solutions, legislators refuse to act," Ackerlund asserted.

"Until the people of the state develop sufficient pressure to force the legislatures to act, it is quite obvious that the present tragic system of school finance will continue."

Annual Pilgrimage Planned for May 12

Mrs. Leetta (Marmion) Lipka, Miss Granite City in 1968-69, again will participate in the 5th annual Lewis and Clark Pilgrimage scheduled for May 12. Mrs. Lipka, representing the mayors of the Quad-Cities, cut the ribbon that officially opened the first pligrimage on May 18, 1969.

Indian dancers of Explorer Post 6, under direction of Don Beck, will provide traditional dances, while leaders register.

Registration will begin at noon and the pilgrimage will start at 1:15 p.m. from the ship-to-shore radio station, north of I-270 Chain of Rocks Canal bridge and east of the Chain of Rocks canal.

More than 1,000 Brownies, Girl Scouts, Cadets, Cub Scouts, Boy Scouts, Explorers and other youth groups and leaders are expected to make the six and one-half mile trek to the Lewis and Clark State Memorial Park near Hartford.

Explorers, Scouts Praised for Work

"I want to thank the Scouts and Explorers of the Cahokia Mound Council who helped us and are helping us in sandbagging of the levees," Dan Schmidt, Madison County deputy sheriff and civil defense official stated at a meeting of Scout officials Monday in Edwardsville.

In addition to Scouts and Explorers from the Illini (Edwardsville and Collinsville area) district and the Kickapoo (Bond County) District, over 100 Scouts and Explores from the Tri-City area responded to the need for help.

Explorer Posts sending workers were unit numbers 5, 6, 94, 123 and 10-4; plus Boy Scout Troops 7, 13 and 41.

AWNINGS—G. C. GLASS CO.
18th & EDISON, 877-5400

FABRICS of all kinds at LOWER PRICES
LAST CHANCE!
master charge
Shoppers CHARGE Service
Selected Groups Reduced For Quick Clearance — WE NEED THE SPACE ! !
from 1.98 to 3.98 regular
- Fancy Single Knits
- Printed Single Jersey
- Printed Bull Denim
- Bonded Crepe
- Poly-Blend Crepes
- Cotton Lace
- Many, Many Others
INCLUDED . . . This Week-End Screen Printed HAWAIIAN
Cotton Crepe 45" Perma Press. Our special 1.33 group. Yard
99c Yd.
Bridal Fabrics And Accessories
DRAPERY, COVERINGS & UPHOLSTERY WE MAKE DRAPES
OPEN TILL 9:00 EVERY NITE, EXCEPT EAST ST. LOUIS SUNDAY AFTERNOON IN EAST ALTON AND GRANITE CITY
THE FABRIC STORE
Nameoki Village SHOPPING CENTER Granite City
Other Stores: Eastgate Plaza, East Alton; Montclair Shp. Ctr., Edwardsville; and Downtown E. St. Louis

FRANKLIN UNION
THURSDAY, FRIDAY & SATURDAY
COUPON SALE
Clip and Save Here!
you select and cut prices on your own items in this 3-day storewide sale . . . savings in all departments! I coupon per item please . . . you must bring the coupon with you

4 PIECE BEDROOM $75 DEDUCTED FROM ANY 4 PIECE BEDROOM SUITE acceptable the same as cash when used with purchase of the above item.

LIVING ROOM $75 DEDUCTED FROM PRICE OF ANY LIVING ROOM acceptable the same as cash when used with purchase of the above item.

DINING ROOM $75 DEDUCTED FROM ANY 8 PIECE DINING ROOM acceptable the same as cash when used with purchase of the above item.

ACCENT TABLES $36 DEDUCTED FROM ANY SET OF 3 ACCENT TABLES acceptable the same as cash when used with purchase of the above item.

DINETTE SPECIAL $15 DEDUCTED FROM ANY DINETTE ENSEMBLE acceptable the same as cash when used with purchase of the above item.

CHAIRS or RECLINERS $15 DEDUCTED FROM ACCENT CHAIRS OR RECLINERS acceptable the same as cash when used with purchase of the above item.

MATTRESS and SPRING $16 DEDUCTED FROM ANY MATTRESS & BOX SPRING SET acceptable the same as cash when used with purchase of the above item.

ANY SOFA SLEEPER $75 DEDUCTED FROM PRICE OF ANY SOFA SLEEPER acceptable the same as cash when used with purchase of the above item.

COUPON SALE PRICED APPLIANCE SAVINGS!

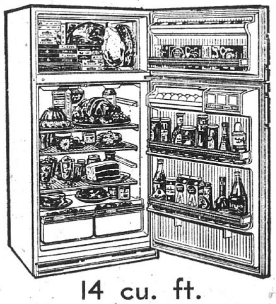

14 cu. ft. KELVINATOR REFRIGERATOR
special priced $284
Never needs defrosting in the 118 lb. freezer or fresh food storage with deep door shelves, twin crispers, adjustable sliding shelves, egg rack and dairy chest, seperate temperature controls.

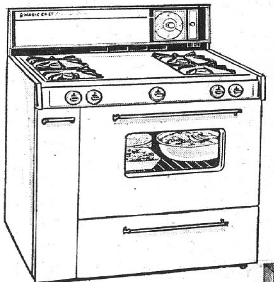

MAGIC CHEF
36" DELUXE GAS RANGE
now only a low $209
Appliance outlet, clock with 1-hour timer, oven window and light, Flourescent backguard light, front controls, storage comartment with towel rack.

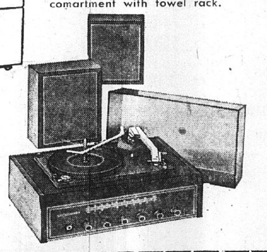

COLUMBIA MASTERWORK COMPONENT STEREO UNIT
complete only $89
Handsome walnut finish stereo component includes AM/FM/FM radio-phonograph, automatic turntable, twin speakers and dust cover.

FRANKLIN UNION . . . 19th and DELMAR AVE., GRANITE CITY, ILLINOIS
OPEN MONDAY THRU SATURDAY 9:30 A.M.-9:30 P.M.

WHEN QUALITY AND SAVINGS COUNT... COUNT ON US!...

SAVE SAVE SAVE SAVE SAVE SAVE SAVE SAVE

FRESH LEAN
GROUND BEEF
10-Lb. Pkg. lb. **78c**
EVERYDAY LOW PRICE

Whole—Mayrose Tender, Lean
PORK LOIN
14-lb. avg. lb. **99c**
NO CHARGE FOR SLICING

U.S.D.A. CHOICE
RIB STEAKS ...... Lb. **$1.28**

U.S.D.A. CHOICE
CLUB STEAKS .... Lb. **$1.48**

HUNTER ALL MEAT
Wieners 12-oz. pkg. **69c**

OPEN MON., TUES., WED. 'TIL 7 P.M. THURS., FRI., SAT. 'TIL 8:30 P.M.

Cohen's
2301 ILLINOIS AVE.
452-3156
WHERE MA SAVES PA'S DOUGH

DON'T FORGET
DOUBLE EAGLE STAMPS
EVERY TUESDAY

Hunter and Mayrose
SLICED BACON 1-Lb. Pkg. **89c**

JIMMY DEAN
PORK SAUSAGE .... Lb. **89c**

OSCAR MAYER FAMILY PACK
LINK SAUSAGE ..... Lb. **$1.19**

Family Pack
PORK STEAKS
lb. **89c**

CENTER CUT PORK STEAKS ...... lb. 99c

GORTON'S
FRIED CLAMS .... 7-oz. pkg. 79c

GORTON'S
SCALLOPS .... 7-oz. pkg. $1.29

GORTON'S
OCEAN PERCH .... lb. 79c

GORTON'S
FLOUNDER ALMONDINE ...... 8-oz. pkg. 89c

GORTON'S
SHORE DINNER FOR TWO .... 14-oz. pkg. 95c

GORTON'S
FISH and FRIES
FISH STICKS
FISH PORTION
2 Lb. Pkg. **$1.29**

BANQUET
FRIED CHICKEN
2 Lb. Box **$1.59**

CLIP & SAVE
All Tempacheer **CHEER** king size **$1.09**
1 Limit with Coupon and Additional $2.50 Food Purchase Excluding Tobacco Products.
Limit 1 Coupon Per Family!
COHEN COUPON
Expires Saturday, April 7, 1973

CLIP & SAVE
Keebler **CRACKERS** 1-lb. box **29c**
1 Limit with Coupon and Additional $2.50 Food Purchase Excluding Tobacco Products.
Limit 1 Coupon Per Family
COHEN COUPON
Expires Saturday, April 7, 1973

CLIP & SAVE
Hunt's **TOMATO SAUCE** 10 8-oz. cans **$1**
10 Limit with Coupon and Additional $2.50 Food Purchase Excluding Tobacco Products.
Limit 1 Coupon Per Family!
COHEN COUPON
Expires Saturday, April 7, 1973

CLIP & SAVE
Hunt's **CATSUP** 3 20-oz. btls. **89c**
3 Limit with Coupon and Additional $2.50 Food Purchase Excluding Tobacco Products.
Limit 1 Coupon Per Family!
COHEN COUPON
Expires Saturday, April 7, 1973

CLIP & SAVE
Gleem — Reg. 39c **TOOTHPASTE** 1.5-oz. tube **9c**
1 Limit with Coupon and Additional $2.50 Food Purchase Excluding Tobacco Products.
Limit 1 Coupon Per Family!
COHEN COUPON
Expires Saturday, April 7, 1973

CLIP & SAVE
Kraft "Frozen" CHEESE SAUSAGE **PIZZA** 14-oz. pkg. **49c**
1 Limit with Coupon and Additional $2.50 Food Purchase Excluding Tobacco Products.
Limit 1 Coupon Per Family!
COHEN COUPON
Expires Saturday, April 7, 1973

SCOT LAD	TAYSTEE	FLAVOR-KIST
ICE CREAM	**BREAD**	**COOKIES**
Half Gallon **57c**	5 1-Lb. Loaves **$1.00**	3 pkgs. **$1.00**

Green Giant
Vegetables
Golden Corn - Peas - Green Beans
4 303 Cans **89c**

GEISHA -- SLICED, CRUSHED
PINEAPPLE 4 16-oz. cans **$1.00**

HUNT'S
FRUIT COCKTAIL 4 15-oz. cans **$1.00**

KRAFT'S -- SWANEYSWIG
JAR CHEESE "ALL FLAVORS" 3 5-oz. Jars **$1.00**

We Reserve the Right to Limit

C & H
PURE CANE
SUGAR
5 lb. bag **39c**
Limit One With Additional $5.00 Food Purchase

Hi-C "ALL FLAVORS"
FRUIT DRINKS 3 46-oz. cans **$1.00**

MRS. FILBERT'S
MARGARINE "DECORATOR BOWL" 2 1-lb. ctns. **89c**

TOOTSI ROLL MIDGES -- MASON DOTS
TOOTSIE POPS 3 Reg. 39c Bags **$1.00**

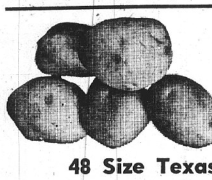

U. S. No. 1
RED Potatoes
10 lb. bag **88c**

48 Size Texas Pink
GRAPEFRUIT
10 for **69c**

FRESH
CELERY
2 stalks **39c**

JUICY PEARS or Red Delicious
APPLES .... 3 lbs. **89c**

RED RADISHES CARROTS or GREEN ONIONS ...... 2 for **29c**
GOLDEN DELICIOUS APPLES 4 lbs. $1.09

CLIP & SAVE
Manhattan **COFFEE** 2 lb. can **$1.48**
1 Limit with Coupon and Additional $2.50 Food Purchase Excluding Tobacco Products.
Limit 1 Coupon Per Family!
COHEN COUPON
Expires Saturday, April 7, 1973

CLIP & SAVE
Bath **DOVE SOAP** 3 bars **55c**
3 Limit with Coupon and Additional $2.50 Food Purchase Excluding Tobacco Products.
Limit 1 Coupon Per Family!
COHEN COUPON
Expires Saturday, April 7, 1973

CLIP & SAVE
Liquid **LUX** 32-oz. btl. **49c**
1 Limit with Coupon and Additional $2.50 Food Purchase Excluding Tobacco Products.
Limit 1 Coupon Per Family!
COHEN COUPON
Expires Saturday, April 7, 1973

CLIP & SAVE
Easy Off **WINDOW SPRAY** 18-oz. aero. **39c**
1 Limit with Coupon and Additional $2.50 Food Purchase Excluding Tobacco Products.
Limit 1 Coupon Per Family!
COHEN COUPON
Expires Saturday, April 7, 1973

CLIP & SAVE
Powdered **SANI-FLUSH** 34-oz. can **39c**
1 Limit with Coupon and Additional $2.50 Food Purchase Excluding Tobacco Products.
Limit 1 Coupon Per Family!
COHEN COUPON
Expires Saturday, April 7, 1973

Handling of Traffic Victims Is City Issue

An ordinance that would give trained emergency medical technicians authority in handling injured traffic accident victims was proposed in a meting of the Granite City Council Monday night after criticism of police handling of a recent accident case was expressed in a letter to the council.

Such an ordinance was suggested by Mayor Donald Partney after Robert Thomas, operator of Mercer Ambulance Service, informed the council by letter that an accident victim was removed from an auto involved in an accident March 25 without the use of rescue apparatus which the ambulance drivers felt was necessary.

Thomas said in the letter that two police officers at the accident scene called for a rescue vehicle, but that the call was cancelled by a dispatcher who ordered that the victime be removed from the vehicle by those at the scene.

'Consequently, the patient was brought into St. Elizabeth Hospital with the suspicions of a fractured neck, with no immobilization procedures carried out,'' Thomas said.

The letter to the council added:

"During the course of our emergency medical technician training, through the Illinois State Trauma Program, we were taught how to handle and maintain patients wtih fractures and the procedure to follow in such cases."

"Therefore, this occurrence is in direct disagreement with what we were taught in rendering emergency first aid and in doing everything we can do to enhance the patietn's chances for recovery.

"We appreciate the fact that the Police Department does have the authority at the scene of an accident, but in this case of patient handling and rendering emergency first aid, we feel that if we respond to a call and through our judgment as emergency medical technicians, a rescue vehicle should be called, we would appreciate your cooperation in seeing that our request is carried out.

"I am sure you are aware of the fact that we only request this rescue vehicle when it is absolutely necessary for the patient's welfare.''

In discussion of the letter, Partney said he is in favor of an ordinance "that would give the medical technicians full authority in handling accident victims" at the scene of traffice accidents.

Alderman Gerald Parmley protested, however, that he was at the scene of the accident discussed by Thomas in his letter and that there was no problem in removing the accident victim.

"The man was taken out of the car and had left in the ambulance before the call for a rescue truck was made,'' Parmley said.

Parmley moved to file the letter, but later agreed that the matter be referred to the city attorney.

The council Monday night received from Cong. Melvin Price (D-East St. Louis) a copy of a letter from officials of the U. S. Environmental Protection Agency stating that Granite City is 28th in line for 1973 grants for sewage treatment plant facilities out of 635 communities seeking such grants.

The razing of dilapidated and abandoned houses in the city was discussed by the council. Alderman Roy Poulos urged action to condemn and tear down a number of homes which are beyond repair.

Additional street lighting at Madison Avenue and 20th Street was requested by Granite City Stel Co. The matter was referred to the lighting committee for a recommendation.

Alderman Steve Basarich, referring to chages filed by the Granite City Air Pollution Control Board against four local industries, said he believes the City Council should be informed in advance of plans to file such charges.

The resignation of Boyd Presley as chairman of the City Plan Commission was accepted and the city clerk was instructed to send Presley a letter of thanks for his service. Presley has resigned to campaign for a seat on the Granite City School Board.

Degree in Recreation Okayed for University

The Illinois Board of Higher Education on Tuesday approved a new bachelor of science degree in recreation to be offered at Southern Illinois University at Edwardsville.

Granting of the degree had been approved previously by the SIU Board of Trustees, subject to favorable action by the BHE.

The degree will be offered by the Education Division through the department of health, recreation and physical education.

It is designed to prepare individuals for work in a variety of public and quasi-public agencies and will help meet a growing need for trained recreational personnel in this region, officials said.

Minimal financial resources will be needed to implement the program, since a number of existing courses will be incorporated in the degree.

AUTOS IN ACCIDENT

Autos driven by Robert Van Horn, 2321 St. Bernard Ave., and Alphonse L. Kunkel, 3227 Maryville Road, were in an accident at 10:15 a.m. Tuesday at Nameoki and Johnson roads.

CORRAL LIQUORS

ENTRANCES
from Nameoki Rd. or through Ponderosa Steak House entrance off Johnson Rd.
451-9116

SARNOFF VODKA
Reg. $3.19
80 Proof
$2.69
5th

HOUSE OF STUART
Reg. $3.99
Now
$3.69
5th

WALKER'S Deluxe — Reg. $4.49 Fifth — $4.39
BOOTHS GIN — Reg. 4.89 Quart — 4.39
Bard Old Fashioned — quart 99¢
DREWRY'S — six pack 89¢
Brewed With Sparkling Pure Wisconsin Water
MILLER'S — 12-Pack $1.99

CORRAL LIQUOR COUPON
WITH THIS COUPON
7up 4 Qt. BTLS. $1.00
NO DEPOSIT — NO RETURN
COUPON GOOD THRU APRIL 7th

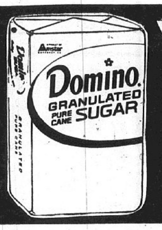

"DOMINO" SUGAR
WITH COUPON 'N $5.00 PURCHASE
SAVE 22¢ CASH!
5 lb. Bag 45c

TRI-CITY GROC CO COUPON
WORTH 22¢ TOWARD PURCHASE
DOMINO Pure Cane SUGAR 5 lb. bag 45¢
WITH THIS COUPON
Limit One Coupon per customer with additional $5.00 or more purchase (To use the Sugar, Bread and Ice Cream coupons, $15.00 additional purchase or more) of meats, groceries or produce, not including cigarettes or any couponed items. Coupon expires Tuesday, April 10th.
CUSTOMER MUST PAY SALES TAX INVOLVED

"NONE SOLD TO DEALERS"
TRI CITY GROCERY CO.
THREE GENERATIONS OF LOW PRICES!

NOTICE!
Our Coupons Expire Tues., April 10th
All Other "AD" Items Good Only Through Sat., April 7th
"WE RESERVE THE RIGHT TO LIMIT QUANTITIES"

WITH 30c COUPON AND $5.00 PURCHASE

'Hillcrest' Ice Cream
SAVE 30¢
HALF GAL.
49c

TRI-CITY GROC CO COUPON
WORTH 30¢ TOWARD PURCHASE "C"
"HILLCREST" ICE CREAM half. gal. 49¢
WITH THIS COUPON
Limit One Coupon per customer with additional $5.00 or more purchase (To use the Sugar, Bread and Ice Cream coupons, $15.00 additional purchase or more) of meats, groceries or produce, not including cigarettes or any couponed items. Coupon expires Tuesday, April 10th.
CUSTOMER MUST PAY SALES TAX INVOLVED

"ROYAL CROWN" COLA
REGULAR 99c . . . SAVE 40c!
8 16-oz. bots. 59c Plus Dep.
LIMIT ONE PER CUSTOMER

"HILLCREST" Fresh Grade "A" LARGE EGGS
REGULAR 69c . . . SAVE 20c!!
Dozen 49c

Del Monte FOODS

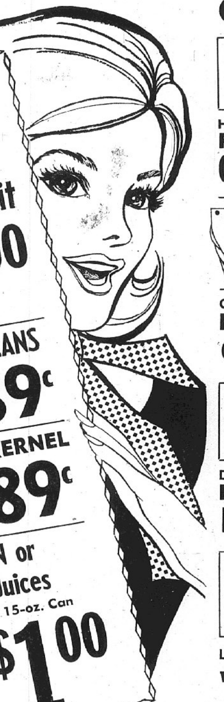

★ PINEAPPLE-GRAPEFRUIT
★ PINEAPPLE-ORANGE or
★ Pink Pineapple-Grapefruit
YOUR CHOICE 3 46-oz. cans $1.00
FRENCH STYLE or WHOLE GREEN BEANS or STEWED TOMATOES
Your Choice 3 303 Cans 89c
CREAM STYLE or WHOLE KERNEL GOLDEN Corn
Your Choice 4 303 Cans 89c
PEAR HALVES 303 CAN or PINEAPPLE in Natural Juices
"CRUSHED", "CHUNKS" or "SLICED" 15-oz. Can
YOUR CHOICE 3 cans $1.00

ECCO "All Star" COTTAGE CHEESE 2 Lb. Ctn. 67c
SAVE 10¢! Meadow Gold Ice Cream SANDWICHES 12 ct. pkg. 89¢
HUNT'S FRUIT COCKTAIL 4 300 Cans $1.00

PARKAY SOFT WHIPPED MARGARINE
SAVE 13c 2 1-lb. ctns. 89¢
C.W. BRAND POTATO CHIPS 1-lb. box 49c
Save 11¢! C.W. Brand COOKING or SALAD OIL 48-Oz. bot. 88c
DAD'S Regular or Diet ROOT BEER 2 Half Gals. 99c
BATHROOM TISSUES "DELTA" 3 4-roll Pkgs. $1
LIQUID DETERGENT "JOY" WITH 35c COUPON 2 22-oz. Bots. 83c

USE ALL 22 COUPONS

TRI-CITY GROC CO COUPON
WORTH 30¢ TOWARD PURCHASE "p"
CHEER Detergent King Pkg. $1.15
WITH THIS COUPON
Coupon Expires Tuesday, April 10th. Customer Must Pay Sales Tax Involved.

TRI-CITY GROC. CO. COUPON
"p" Worth 15c Toward Purchase
"COOL WHIP" Frozen Dessert Topping
2 9-oz. ctns. 99¢
WITH THIS COUPON
Expires Tuesday, April 10, 1973
Customer must pay sales tax involved

TRI-CITY GROC. CO. COUPON
Worth 18c Toward Purchase
PILLSBURY Layer Cake Mixes
3 pkgs. 99¢
WITH THIS COUPON
Expires Tuesday, April 10, 1973
Customer must pay sales tax involved

TRI-CITY GROC. CO. COUPON
Worth 10c Toward Purchase
"Vlasic" Kosher or Polish DILL PICKLES
32-oz. bot. 59¢
WITH THIS COUPON
Expires Tuesday, April 10, 1973
Customer must pay sales tax involved

TRI-CITY GROC. CO. COUPON
"P" Worth 10c Toward Purchase
SPIC' N SPAN large pkg. 82¢
WITH THIS COUPON
Expires Tuesday, April 10, 1973
Customer must pay sales tax involved

TRI-CITY GROC. CO COUPON
"P" Worth 15c Toward Purchase
"AJAX" WINDOW CLEANER 15-oz. bomb 52¢
WITH THIS COUPON
Expires Tuesday, April 10, 1973
Customer must pay sales tax involved

TRI-CITY GROC. CO COUPON
"P" Worth 35c Toward Purchase
"JOY" LIQUID DETERGENT 2 22-oz. bots. 83¢
WITH THIS COUPON
Expires Tuesday, April 10, 1973
Customer must pay sales tax involved

TRI-CITY GROC. CO COUPON
"P" Worth 20c Toward Purchase
"FINAL TOUCH" FABRIC SOFTNER 64-oz. bot. $1.38
WITH THIS COUPON
Expires Tuesday, April 10, 1973
Customer must pay sales tax involved

TRI-CITY GROC. CO COUPON
"P" Worth 12c Toward Purchase
"ZEST" DEODORANT SOAP 3 bath bars 57¢
WITH THIS COUPON
Expires Tuesday, April 10, 1973
Customer must pay sales-tax involved

TRI-CITY GROC. CO COUPON
"P" Worth 20c Toward Purchase
"MODESS" SANITARY NAPKINS 24 ct. pkg. 73¢
WITH THIS COUPON
Expires Tuesday, April 10, 1973
Customer must pay sales tax involved

FREE ONE 1-lb. LOAF "JERSEY FARM" BREAD
WITH COUPON 'N $5.00 PURCHASE

TRI-CITY GROC CO COUPON
WORTH 21¢
FREE! ONE 1-LB. LOAF Jersey Farm BREAD
WITH THIS COUPON
Limit One Coupon per customer with additional $5.00 or more purchase (To use the Sugar, Bread and Ice Cream coupons, $15.00 tional purchase or more) of meats, groceries or produce, not including cigarettes or any couponed items. Coupon expires Tuesday, April 10th.
CUSTOMER MUST PAY SALES TAX INVOLVED

U. S. GOV'T. INSPECTED FRYERS "WHOLE" FRESH Never Frozen Limit Four, Please . . . lb. 43c

"NONE SOLD TO DEALERS"
TRI CITY GROCERY CO. THREE GENERATIONS OF LOW PRICES!

NOTICE! All Prices and Coupons On These Two Pages Are Good Only In TRI-CITY'S VENICE and GRANITE CITY STORES!

MAYROSE All Meat SKINLESS Wieners 12-oz. pkg. 77c

U.S. Gov't Graded "Choice" CHUCK ROAST "BLADE CUT" Lb. 67¢

POT ROAST	U. S. GOV'T. GRADED "CHOICE" 7-BONE	lb.	89¢
POT ROAST	U. S. GOV'T GRADED "CHOICE" BONELESS	lb.	$1.29
SWISS STEAK	U. S. Gov't. Graded "Choice" ROUND BONE	lb.	$1.09

U.S. Gov't. "Choice" Shoulder ROAST Lb. 99c

CHUCK STEAKS	U. S. GRADED "CHOICE" CENTER CUTS	lb.	99¢
CHOPPED SIRLOIN	MADE FROM U. S. "CHOICE" BEEF	lb.	$1.29
TURKEY CUBED STEAKS		lb.	99¢

FAMILY PACK . . . 4 Lbs. or More GROUND BEEF Lb. 89c

BROWN 'n SERVE SAUSAGE	"MAYROSE"	8-oz. pkg.	89¢
MAYROSE SKINLESS WIENERS	ALL BEEF	12-oz. pkg.	89¢
BRAUNSCHWEIGER	"MAYROSE" 2 to 3-Lb. Pieces	lb.	79¢

Hunter's Book Pack Sliced BACON 1-Lb. Pkg. 99c

HUNTER'S LARGE BOLOGNA	12-oz. pkg.	99¢
HUNTER'S PICKLE LOAF	12-oz. pkg.	99¢
HUNTER'S SPICED LUNCHEON	12-oz. pkg.	99¢

HUNTER'S SMALL MEATY 2 to 3 lb. Avg.-Bake-Boil or Bar-B-Q SPARERIBS Lb. 99c

TURBOT FILLETS	ALL SOLID MEAT	lb.	69¢
CHANNEL CATFISH	FRESH CHILLED WHOLE	lb.	99¢
CATFISH STEAKS	FRESH CHILLED CHANNEL	lb.	99¢

FREE CARDINALS/REDS Baseball Ticket! ...with 10 labels from any package of HUNTER Quality Meat Products
GET DETAILS AT ANY TRI-CITY STORE

PORK SAUSAGE "R. B. RICE'S" WHOLE HOG 1-lb. Roll 79c
"LIMIT ONE POUND PER CUSTOMER"

BANANAS Golden RIPE lb. 12c

VALENCIA ORANGES	JUMBO 72 Size	10 for	89¢
ASPARAGUS	CALIFORNIA All Green Large Spears	lb.	47¢
STRAWBERRIES	FRESH FROM CALIFORNIA	Pint Box	48¢
Vine Ripe TOMATOES		8 in tray	69¢
RED POTATOES	Red River Valley U. S. No. 1 Grade "A"	10 lb. bag	99¢

"HEY PODNAR . . . I'VE GOT A HINT YOU CAN'T REFUSE . . . TRY THE SWEETEST GRAPEFRUIT ON EARTH . . . from 'TEXAS' NATURALLY" "TEXASWEET" Ruby Red GRAPEFRUIT
U.S. NO. 1 GRADE 10 for 79c

YOU'LL SAVE $4.83 IN CASH!

TRI-CITY GROC. CO COUPON "P"
Worth 15c Toward Purchase
"BIG JOHN" Chili Beef Dinner 22-oz. pkg. 64¢
WITH THIS COUPON
Expires Tuesday, April 10, 1973
Customer must pay sales tax involved

TRI-CITY GROC. CO COUPON "P"
Worth 20c Toward Purchase
"CHEERIOS" 2 10-oz. pkgs. 68¢
WITH THIS COUPON
Expires Tuesday, April 10, 1973
Customer must pay sales tax involved

TRI-CITY GROC. CO COUPON "P"
Worth 19c Toward Purchase
BETTY CROCKER'S "TUNA HELPERS" 2 pkgs. 99¢
WITH THIS COUPON
Expires Tuesday, April 10, 1973
Customer must pay sales tax involved

TRI-CITY GROC CO COUPON
WORTH 43¢ TOWARD PURCHASE "P"
FOLGER'S COFFEE 3 lb. can $2.39
WITH THIS COUPON
Coupon Expires Tuesday, April 10th. Customer Must Pay Sales Tax Involved.

TRI-CITY GROC. CO COUPON "P"
Worth 20c Toward Purchase
"PRELL" Shampoo Liq. 11-oz. or Con. 5-oz. Your Choice pkg. 99¢
WITH THIS COUPON
Expires Tuesday, April 10, 1973
Customer must pay sales tax involved

TRI-CITY GROC. CO COUPON "P"
Worth 40c Toward Purchase
"BES-PAK" TRASH CAN LINERS 25 ct. pkg. $1.19
WITH THIS COUPON
Expires Tuesday, April 10, 1973
Customer must pay sales tax involved

TRI-CITY GROC. CO COUPON
Worth 11c Toward Purchase
"GEORGIAN" BATHROOM TISSUES 10 roll pkg. 88¢
WITH THIS COUPON
Expires Tuesday, April 10, 1973
Customer must pay sales tax involved

TRI-CITY GROC. CO COUPON "P"
Worth 7c Toward Purchase
GOLD MEDAL FLOUR 5 lb. bag 62¢
WITH THIS COUPON
Expires Tuesday, April 10, 1973
Customer must pay sales tax involved

TRI-CITY GROC CO. COUPON "P"
WORTH 50c TOWARD PURCHASE ANY CARTON L&M FILTER CIGARETTES (WITH THIS COUPON)
Good only at "Tri-City" Good Until Tues., April 10th
Warning: The Surgeon General Has Determined That Cigarette Smoking Is Dangerous to Your Health.
King: 19 mg. "tar," 1.4 mg. nicotine; Super King: 19 mg. "tar," 1.5-mg. nicotine av. per cigarette. FTC Report (Aug. '72).
Void where restricted For 21 + years
LIMIT ONE PER FAMILY

Lazenby Photo

MR. AND MRS. KENNETH L. COLEMAN, whose wedding took place at the Third Baptist Church. The bride is the former Miss Katrina Pauline Crafton, a daughter of Mr. and Mrs. Howard Crafton, 2411 Terminal Ave.

Katrina Crafton Becomes Mrs. Kenneth L. Coleman

The Rev. Carl Watkins officiated at the double ring evening wedding of Miss Katrina Pauline Crafton and Kenneth Lee Coleman on March 31 at the Third Baptist Church, 2600 Grand Ave.

Parents of the bride are Mr. and Mrs. Howard Crafton, 2411 Terminal Ave. The groom, who resides at 1914 Twelfth St., Madison, is a son of Mrs. Cora Coleman, 1413 Boco Ration Blvd., Kokomo, Ind., and the late W. C. Coleman.

Jerry Potillo sang "Because," and "We've Only Just Begun," accompanied at the organ by Jack Jenkins.

Given in marriage by her father, the bride wore a white satin floor-length gown designed in Empire style. Imported Chantilly lace outlined the high neckline and puffed sleeves and defined the curvilinear waistline.

Lace motifs were appliqued on the front and back of the A-line skirt and banded the hemline.

A white fabric cap, accented with lace flowers and etched with seed pearls, secured the full-length mantilla veil of bridal illusion, encircled with matching lace. The bridal bouquet was a cascade of white carnations and greenery.

The gowns selected by the matron of honor, Mrs. Sandra DeMontmollin, and the bridesmaid, Miss Gayla Crafton, both sisters of the bride, were fashioned alike of nile green chiffon.

The Empire bodices featured a narrow pleated ruffle at the high necklines, enhanced with daisy braiding in shades of yellow and avocado. Matching trim marked the high rise waistlines at the front of their gowns and defined the back, with a narrow avocado ribbon tied in a bow and streamers cascading to the hem of the princess silhouette skirts.

Their Edwardian style sleeves made with a high pouf at the shoulders were created of smocked crystal pleating and fitted snugly at the wrists.

Each wore a nile green Venise lace headpiece in camelot style to hold in place a bouffant veil of Venise lace. Both attendants carried colonial bouquets of white carnations tipped in nile green.

Patrick Keeling, the ringbearer, escorted the flower girl, Shelley Ann DeMontmollin, a niece of the bride. She was gowned in a frock similar in style to the adult attendants' dresses.

The groom chose his brother, Doyle Ford, as best man. Michael Day, the bride's cousin, was groomsman and Clinton Smith and Glenn Ford seated the guests.

Mothers of the bridal pair selected formal-length dresses. Mrs. Crafton chose a pale orchid polyester dress with the bodice and sleeves fashioned of crepe, complemented with matching accessories.

Mrs. Coleman was attired in a beige frock and her accessories were in the same shade. Both wore white orchid corsages.

Mrs. Debbie Kennedy presided at the guest book at a reception given in the church fellowship hall immediately following the service.

A graduate of Granite City High School, the bride is employed at the Bank of St. Louis. Her husband was graduated from Brookland High School in Arkansas and is working for the Illinois Central Gulf Railroad as a switchman.

The couple will reside in Granite City after they return from a wedding trip to Hot Springs, Ark.

SAVE TIME-SAVE MONEY USE WANT ADS

DEE-LICIOUS BAKED GOODS
Friday & Saturday Features
Pineapple Orange Chiffon Cake $2.05 Special Feature
A real treat! Delicious Orange Chiffon Cake with a delightful crushed pineapple glaze . . . You'll love it!
DANISH RUFFLE STOLLEN . . . $1.49 Special Feature
A most popular Danish . . . with a tasty nut filling . . . ribbons of fondant icing . . . decorated with cherries.
Also . . . Fried Apple Fritters . . . Fruited Orange Bread . . . Fresh Peach Melba Coffee Cake . . . Cherry Custard Pie.
Over Fifty Years in the Baking Industry
Mrs. Seibold's BAKE SHOP
2241 Madison Ave — Open Daily 6 A.M. to 6 P.M. Friday 'til 9 P.M. — 876-1952
Bellemore Village — Open Daily 7 A.M. to 9 P.M. 877-7163

Gifted Program Director Hired By School Board

Alan Crider, a teacher at Johnson School, was appointed as director of the program for gifted children by the Granite City Board of Education at its meeting Monday night.

The board accepted resignations of Phyllis Jarabak, home economics teacher at Grigsby Junior High School, and Edward Healy, sixth grade teacher at Niedringhaus School, effective June 1. They plan to leave the state.

Granted leaves of absence were Mary Wiseman, Parkview School teacher, until April 23; Shirley Kreyling, home economics teacher at Coolidge Junior High School, from June 1 to Sept. 1, 1974; and Ruth Bunch, a teacher aid at Lake School, from April 9 to June 1.

The board approved an adjustment in the cooperating training program with St. Elizabeth Hospital in unit clerk training to an extended classroom program to provide for more students at less cost which would be reduced from $327 to $120 per student.

Under the cooperating program, students spend time not only learning, but also doing actual work for the hospital which pays the pupils. Under the new plan, students will produce no actual work and will receive no pay.

The board authorized the Lake PTA to hold a school carnival from 5 to 9 p.m. May 4 and the Brownies and Girl Scouts to use the Johnson School cafeteria for a mother-daughter banquet on April 26.

Requests for trips were approved for Robert D. Todoroff to attend a marching band clinic during the Easter vacation April 20-23 at Anderson (Ind.) College, and for Miss Selma Nelson to spend three days in May at the U. S. Military Academy at West Point to learn rules and regulations on acceptance of students.

The board agreed to send a letter to U. S. senators and congressmen in support of a proposal to add two school members to the President's Advisory Commission on Intergovernmental Relations which recommends means of financing government operations, including federal and state aid to education, at the request of the National School Board Association.

Approved was purchase of printing and paper supplies from four firms at a cost of $3,651.

The next meeting was set for April 23 when the board will be reorganized following the school election.

The board approved educational fund bills of $33,037, joint agreement fund bills of $1,205, new construction fund bills of $747, transportation fund bills of $2,121, building fund bills of $17,007 and federal fund bills of $1,695.

DOG BITES BOY, 13

Ronald Breden, 13, of 1307 Washington Ave., Madison, was bitten by dog in the 1200 block of Iowa Street, Madison, at 5 p.m. yesterday. The dog's owner was identified and rabies precautions are being taken, it was reported.

ATTENTION, SERVICEMEN!

Don't forget that most ex-servicemen have only 120 days following discharge or retirement from the Armed Forces in which to convert G.I. insurance to civilian coverages.

Don't lose your valuable conversion privileges. Call me today.

Bud Hotson
3703 Nameoki Rd.
Phone 876-0400

Metropolitan Life
New York, N. Y.

We sell life insurance.
But our business is life.

Gasoline Rationing Plan in West Dramatizes Air Pollution Problems

By JOHN PINKERMAN
Editor, Copley News Service

Most easterners probably snickered in their beer when William D. Ruckelshaus, federal environmental chief, suggested gas rationing for smog-plagued Los Angeles.

They might have buttoned their collective lips because the full meaning of what Ruckelshaus had to say eventually will intrude on their daily lives just as much as gasoline rationing would affect Los Angeles — a probable loss of 400,000 jobs plus many other economic setbacks.

The more dangerous fact that lay beneath the threat of gasoline rationing in the nation's most mobile area was the tacit admission that the federal goverment and the automobile industry, plus the oil industry, are either unable or unwilling to conquer the matter of polluted air.

And when these powerful and-or inconceivably inefficient (in the case of the federal government), members of the bureaucratic - industrial complex are that unwilling or that inefficient, Mr. John Q. Public has to pay the bill.

What Ruckelshaus is seeking, under court order, is a plan to reach a hydrocarbon limit of .08 parts per million parts of air. In 1970, the most recent year for which there are accurate records, 1,250 tons of hydrocarbon were released every day—mostly by automobiles —into the air of the Los Angeles basin.

He blames Congress for failure to take action that would avert the threat of gasoline rationing in Los Angeles (other parts of the nation, he saild, would escape this threat; it is uniquely applicable only to Los Angeles — excessive numbers cars, terrain, weather, etc.).

This is the classic passing of the buck that is a part of this and other federal administrations when big money lurks in the background. Congress blames President Nixon and Mr. Nixon blames Congress.

It's a rather sad commentary on our times — times when we have the know-how to put men on the moon in magnificent demonstration of scientific achievement; times when we are conquering what once were dread diseases.

But, while we have been able to do such things and while Congress and the Nixon executive department people blame each other for high prices and hundreds of other domestic ills, neither one has gone to the heart of the problem of clean air — the automobile indusrty and the oil industry.

Instead, Ruckelshaus hits the only segment of the economy without the lobby to twist industrial and political arms — the motoring public.

The state of California has demonstrated an interest in clean air far beyond that of the federal government.

It has voted stringent regulations regarding what kinds of automobiles can drive on Golden State highways and it has been in the environmental business longer than any other branch of government.

Some small businessmen, too, are trying — albeit for profit, and why not?—to come up with machines that do not rely on the internal combustion engine. But, their funds are few, and the giants of the automobile industry take a view less than enthusiastic of efforts to develop a steam-powered car and other variations that would reduce air pollution.

The people of the United States accepted gasoline rationing in World War II in good humor—because there was an urgent need for such a restriction.

Today, however, the situation is different—and it will not always be limited to Los Angeles, known unfavorably as Smogville, U.S.A. New York City has smog frequently that rivals Los Angeles, Tokyo and London. So do other metropolitan areas of the nation.

Thus, those in the East should be wary of excess amusement over Los Angeles' plight as aired in the trial balloon of bureaucrat Ruckelshaus.

When the federal government and major industries show joint ineptness or unwillingness to solve such an important problem as air pollution everybody becomes the loser sooner or later.

ALL THE FISH YOU CAN EAT
FRIDAY, $1.29 AT GRANTS

HOUSE BURGLARIZED

The home of Richard Ferris, 776j Carolyn Blvd., Mitchell, was looted in a burglary after 7 p.m. Tuesday, he reported to the Madison County sheriff's office at 4:30 p.m. Wednesday. Stolen were a television-stereo-radio console, a 19-inch portable television set and about $20 worth of frozen meat, all valued at $320. Entry was gained by forcing the kitchen door.

HITS TRUCK, INJURED

James A. Ladd, 18, of Rural Route One, was injured when the brakes of his auto failed and it struck the rear of a tractor-trailer truck which did not stop at 7:10 p.m. Monday on Route 3 a mile south of W. Chain of Rocks Road. He was taken to St. Elizabeth Hospital for treatment of abrasions to the face and left lower leg and was released following x-days.

BUSH'S BEST 15-oz. SHELLY OR 15½-oz. CUT
GREEN BEANS
5 Cans $1

Individually Wrapped KROGER CHEESE
2 8-oz. Pkgs 89¢

VALUABLE KROGER COUPON D-30
SAVE 58c With This Coupon
PEPSI-COLA
8 16-oz. Btls. 59¢ Plus Deposit
With this coupon and $5.00 or more purchase, excluding items prohibited by law. Limit one coupon. Good Monday, April 2 thru Saturday Night, April 7, 1973 at KROGER SUPERSTORE in GRANITE CITY, ILL. ONLY. Subject to applicable State and Local Sales Tax.

VALUABLE KROGER COUPON D-30
SAVE 21c With This Coupon
PURE CANE
C&H SUGAR
5-Lb. Bag 48¢
With this coupon and $5.00 or more purchase, excluding items prohibited by law. Limit one coupon. Expires Saturday Night, April 7, 1973. Subject to applicable State and Local Sales Tax.

Oven Fresh Baked Foods
Dawn-Fresh Dairy Foods

R & F Mostaccioli . . . . Lb. Pkg. 29¢
American Beauty Thin Spaghetti . . 5 10-oz. Pkgs. $1
Crisco Oil . . . . 48-oz. Btl. 99¢
Jiffy Frosting or Cake Mix . . . . 8 Pkgs. $1
9-oz. Cake Mix, 9½-oz. Frosting
Chicken or Beef LaChoy Chow Mein . . 16-oz. Pkg. 59¢
11-oz. Chicken or Beef Dinners
LaChoy Egg Rolls . . . 6½-oz. Pkg. 49¢
Shrimp, Shrimp/Meat, or Chicken
Kobey Shoestring Potatoes . . . . 7-oz. Can 39¢
Reads Potato Salad . . . . . 3 00-oz. Cans $1
German or Mayonnaise
Kroger Fresh Pickles . . . . . Jar 49¢
24-oz. Polish Idoles, 32-oz. Homestyle, Kosher, Dills or Polish
Hawaiian Punch . . . . . 3 46-oz. Cans $1
5 Varieties
Open Pit Bar-B-Que Sauce . . . . 2 18-oz. Btls. 79¢
Regular, Hickory, Onion
Kroger Cheese Pizza . . 15½-oz. Pkg. 49¢
Green Giant Niblets Corn . . 12-oz. Can 20¢

Kroger Fresh OLD-FASHIONED WHITE BREAD
4 16-Oz. Loaves 89¢

KROGER BISCUITS
Buttermilk or Homestyle
6 8-oz. Pkgs. 49¢

BUSH'S BEST VEGETABLES
14½-oz. Showboat Spaghetti, 15-oz. Navy Beans, 16-oz. Chopped Kraut, 15-oz. Southern Gem Dry Peas
8 Cans $1

CHUNK LIGHT DEL MONTE TUNA
6½-oz. Can 35¢

CRISCO SHORTENING
3-Lb. Can 89¢

Brown & Serve Dinner Rolls . . . . 3 12-Ct. Pkgs. $1
Flake, or Combo Rolls
Kroger Caesar Style or Whole Wheat Bread 3 16-oz. Lvs. $1
Country Oven Angel Food Cake 2 16-oz. Cakes $1

Kroger Grade A Lowfat Chocolate Milk . . Half-Gallon Carton 57¢
Kroger Sour Cream 16-oz. Ctn. 59¢
Kroger Small Curd Cottage Cheese . . . 30-oz. Ctn. 61¢

Pet Pride Gourmet Dog Food
BUY ONE, GET ONE FREE!!

BIG K SODA . . . . 12-oz. Can 9¢

Kroger GRAND OPENING

Copyright 1973 The Kroger Co.

Meat Items Sold As Advertised

Silver Platter Fresh
Quarter Pork Loin
Sliced Into PORK CHOPS
Combination of Tender and Juicy Center and End Chops 9-11 Chops Per Package
Lb. 85¢

LOWEST PRICE THIS YEAR

SILVER PLATTER FRESH WHOLE
PORK LOINS
Lb. 83¢
Plus 4c per Lb. additional for slicing

Silver Platter Pork

USDA Choice Fresh Center Cut PORTERHOUSE STEAK
Lb. $1.78

USDA Choice Fresh Bone-In
RIB STEAK
Lb. $1.28

Kroger "People's Choice" U.S. GOV'T. GRADED CHOICE BEEF

Chilled 4-6 Lb. Average Roasting Chickens . . . . Lb. 69¢
Honey Suckle Turkey Roast . . 2½-Lb. Pkg. $3.59
Honey Suckle All White Meat Turkey Roast 28-oz. Pkg. $2.49

Poultry Values
Fresh Whole Fryer Breasts . . Lb. 89¢
Fresh Whole Fryer Legs . . . . Lb. 69¢

Fresh Pork Neck Bones . . . Lb. 45¢
Willie's Sauerkraut . . . . . 32-oz. Bag 49¢
Hunter Quik Carv Whole BONELESS HAMS . . . Lb. $1.49

USDA Choice Fresh Center Cut SIRLOIN STEAK . . . . . . Lb. $1.54

USDA Choice Fresh 3rd-4th-5th Rib BEEF RIB ROAST . . . . . Lb. $1.19

Fresh Ground Ground Beef Lb. 89¢
4 Lb. Package or Larger
USDA Choice Bone-In Rump Roast Lb. $1.28

KROGER ALL BEEF WIENERS . . . . 12-oz. Pkg. 89¢

Kroger Sliced LUNCHEON MEATS 8-oz. Pkg. 69¢
Pickle Loaf, All Meat or All Beef Bologna

Hunter Polish Sausage . . Lb. $1.29
Kroger A/C Bologna . . Lb. 89¢ (By the Piece)
Kroger A/C B'schweiger Lb. 85¢ (By the Piece)
Krey N/C B'schweiger Lb. $1.09 (By the Piece)

KROGER OR HUNTER SKINLESS WIENERS
12-oz. Pkg. 79¢

VALUABLE KROGER COUPON D-30
SAVE 50c With This Coupon
50¢ OFF TWO FRESH FRYERS
Cut-Up Tray Pac or Whole
With this coupon. Limit one coupon. Expires Saturday Night, April 7, 1973. Subject to applicable State and Local Sales Tax.

VALUABLE KROGER COUPON
SAVE 40c With This Coupon
R. B. RICE'S PORK SAUSAGE
1-Lb. Pkg. 79¢
With this coupon. Limit one coupon. Good Monday, April 2 thru Saturday Night, April 7, 1973. Subject to applicable State and Local Sales Tax.

VALUABLE KROGER COUPON
SAVE 30c With This Coupon
SPOTLIGHT COFFEE
3 Lb. Bag $1.99
With this coupon. Limit one coupon. Expires Saturday Night, April 7, 1973. Subject to applicable State and Local Sales Tax.

VALUABLE KROGER COUPON
SAVE 10c With This Coupon
10c OFF
Four 8-oz. Cans FRESHLIKE VEGETABLES
(All Varieties Except Lima Beans)
With this coupon. Limit one coupon. Expires Saturday Night, April 7, 1973. Subject to applicable State and Local Sales Tax.

VALUABLE KROGER COUPON DV-30
SAVE 15c With This Coupon
15c OFF
1-Lb. Can FOLGER'S COFFEE
(All Grinds)
With this coupon. Limit one coupon. Expires Sat. Night, April 7, 1973. Subject to applicable State and Local Sales Tax.

VALUABLE KROGER COUPON
SAVE 14c With This Coupon
14c OFF
Three Regular Bars DIAL SOAP
(Gold, Pink, White)
With this coupon. Limit one coupon. Expires Saturday Night, April 7, 1973. Subject to applicable State and Local Sales Tax.

VALUABLE KROGER COUPON
SAVE 20c With This Coupon
Hefty Lawn CLEAN UP BAGS
10-Ct. Pkg. 79c
With this coupon. Limit one coupon. Expires Saturday Night, April 7, 1973. Subject to applicable State and Local Sales Tax.

VALUABLE KROGER COUPON
SAVE 7c With This Coupon
7c OFF
10-Ct. Pkg. S.O.S. SOAP PADS
With this coupon. Limit one coupon. Expires Saturday Night, April 7, 1973. Subject to applicable State and Local Sales Tax.

Longer Vacation in Store for GC Students

Granite City public school students will receive an extra week of vacation this summer as the fall term of classes will not begin until Sept. 5, according to a tentative school calendar approved Monday night by the Board of Education.

The first day of school usually starts about a week earlier. The last day of school, however, was extended until June 7, about a week later.

The delay in openeing of the new semester will provide more time toward the completion of Granite City High School North which is behind its construction schedule due to working conditions caused by inclement weather.

Support Growing for Cable Television

By EDWARD NEILAN
Copley News Service

Washington — Cable television seems to have reached the stage where people are finally beginning to believe some of the statements made about it by enthusiasts.

Even industry leaders seem to be bowled over by its possibilities.

Raymond P. Shafer, chairman of Teleprompter Corp., a pioneer in the field, says cable TV's future "is so vast that none of us can fully grasp it — any more than Alexander Graham Bell could envision communications satellites."

Cable TV goes by various names. Sometimes it is called by the acronym CATV; sometimes it is referred to as community antenna TV.

Until recently the concept was regarded as merely a piece of wire for carrying conventional television shows out to the hinterland beyond the reach of direct-line or aerial transmission.

Or sometimes it was thought of as a way to get a clearer picture onto the screens of persons living in skyscraper jungles, like Manhattan.

Seemingly all of a sudden, cable TV has come of age. The concept is out of the publicity puff stage and into reality.

In 1961, there were only 640 cable TV systems serving 650,000 subscribers.

Today, the number has grown to more than 2,900 systems reaching at least six million subscribers.

That means 10% of the nation's 60-odd million television homes are on cable, and the prospect is for a whopping 25 million homes to be added within the next half-dozen years.

Many executives in the industry are predicting that with the new technology will come an upgrading of programming.

Critics of the present television programming format are doubtful that the quality can be raised substantially — but the challenge is there.

Industry spokesmen claim cable TV will be much more than just a brighter picture or a "subscription TV" gimmick where you can get championship fights by dropping four quarters in the tube.

Cable TV will include such features, but it will also be capable of providing much more.

"It is hard to name the single most striking advantage of cable television," said one industry executive.

One great advantage, he said, is the fact that whereas over-the-air TV cannot carry more than seven regular channels, the coaxial cable can carry 40.

At present, technical limitations hold cable's capacity to 20 channels. But even this number will bring about drastic changes for both the viewer and the communications industry.

For one thing, advertisers will be able to sponsor a program directed at a special audience, small in number but composed of the people most likely to buy the sponsor's product.

For example, a local art supply store might want to reach the amateur and professional artists in the community, but couldn't afford the high cost of sponsoring a typical show designed to appeal to a large general audience.

Cable TV could present an inexpensive show or series on how to paint with oils, water colors and so forth that only art-oriented viewers would want to watch.

The rest of the viewers would have no complaint because they would have a selection of up to 19 alternative channels to watch at the same time.

Rocket Builders Still Busy Despite Apollo Shutdown

By FRANK MACOMBER
Military-Aerospace Writer
Copley News Service

A few months ago areospace industry officials were expressing fears that rocket, missile and spacecraft builders would fall on even harder times once the Apollo manned lunar expeditions came to an end.

Apollo 17 put the cap on man's first conquest of the moon, but predictions that the aerospace industry soon would be moving closer to Poverty Row don't seem to be panning out.

For instance, this year for the first time since 1968 areospace sales climbed above the previous year—to $23.5 billion, a 5.9% gain over sales of $22.2 billion in 1971.

Commercial and military aircraft sales rose sharply and the Pentagon bought $5.2 billion worth of missiles this year, half a billion dollars more than in 1971.

Only civilian space hardware sales continued to decline, from $3.2 billion in 1971 to $3 billion this year.

That reflects the fadeout of Apollo with it $25 billion buying power over a decade and the fact that all the ingredients for the three Skylab manned missions next year already are on the shelf.

However, beginning next year new economic life will be pumped into the industry's bloodstream as a dollar flow begins to finance the manned space shuttle program of the late 1970s.

More than $2 billion in shuttle project contracts already have been awarded by the federal space agency.

While the National Aeronautics and Space Administration has estimated the shuttle will cost $4 to $6 billion, depending upon the pace of inflation, other experts have pegged the final price tag at close to $10 billion and critics have predicted it might parallel the cost of Apollo.

In the past, space agency officials have been reasonably silent about the post-Apollo years, leaving it to industry spokesmen to predict that facilities like the Kennedy Space Center, Fla., would become virtual ghost towns during the hiatus leading up to shuttle flights in 1978.

Now, however, NASA is speaking out. For instance, Dr. Kurt Debus, Kennedy Space Center director, says it will be busy all next year with Skylab three-man crews flying in space for five of the 12 months.

The lull will come, Debus concedes, in 1974 and until mid-1975, when a joint U. S.-Russian space venture is scheduled.

After that there will be no more manned American missions into space until the shuttlecraft begin to fly in 1978.

But, Debus emphasizes, by the 1980s manned spaceships might be taking off from Cape Kennedy at the rate of one a week.

And during the 1970s there will be a continuing string of unmanned satellite launchings and probes to the faraway planets.

Space agency officials now are putting new emphasis on making space work for society on earth through its satellites—improving global communications, weather prediction and control, monitoring earth's resources and developing new medical and manufacturing processes in space, unfettered by the pull of earth's gravity.

The phaseout of Apollo has dropped Kennedy Space Center payrolls from 26,000 in 1969, when the first two astronauts walked on the moon, to a present 15,000.

And it likely will slide to about 12,000 in the next two years. But that's scarcely a ghost town, Debus points out.

Between 10,000 and 11,000 people will be required to maintain the space shuttle when it becomes operational, Debus predicts.

The center's working population is likely to level off at about that figure, he says, divided between agency employes and those of aerospace firms involved in the shuttle program.

Kroger
VALUABLE KROGER COUPON DV-30
SAVE 26c With This Coupon
KROGER PEANUT BUTTER
12-oz. Jar 19¢
With this coupon and $5.00 or more purchase, excluding items prohibited by law. Limit one coupon. Expires Saturday Night, April 7, 1973. Subject to applicable State and Local Sales Tax.

KAS POTATO CHIPS
9-Oz. Twin-Pak 39¢

PILLSBURY CINNAMON ROLLS
3 9½-oz. Pkgs $1

SWANSOFT FACIAL TISSUE
5 200-ct. Boxes $1

Frozen Favorites
Health & Beauty Aids

BIRDSEYE ORANGE PLUS
9-oz. Can 39¢

GLEEM TOOTHPASTE
1.5-oz. Tube 9¢
With Coupon Below

Banquet Dinners 5 11-oz. Pkgs. $1.99 (Except Beef, Ham and Haddock)
Elm Tree Bread Dough . . . 5 Ct. Pkg. 93¢
John's Comb. Deluxe or Saluto Party Pizza 33-oz. Pkg. $2.29

Mouthwash Scope . . 18-oz. Btl. 99¢
Regular or Menthol Protective Shave Edge 7-oz. Can 77¢
Lemon Up Shampoo 10-oz. Btl. 99¢

Hamburger or Sausage JENO PIZZA . . . . . 13-oz. Pkg. 73¢
New Freedom KOTEX . . . 30-Ct. Pkg. 99¢

Pet Pride Kibbled Dog Food 25 Lb. Bag $2.79
Wayne Dog Food . . . 8 16-oz. Cans $1 14-oz. Beef or Liver 27c
Wayne Dry Dog Food . . . 5 Lb. Bag 79¢
Basin, Tile, Tub Lysol Cleaner . . 17-oz. Can 83¢
Home Pride Window Cleaner . . . . 3 15-oz. Cans $1
Lysol Toilet Bowl Cleaner . . 16-oz. Btl. 43¢

Regular or Lemon Pledge . . 7-oz. Can 77¢
Rain Barrel Fabric Softener 70-oz. Btl. $1.73

Kleenex Dinner Napkins . . . 3 50-Ct. Pkgs. 89¢
Comet Cleanser . . 21-oz. Can 22¢

Prices Good Through Saturday Night, April 7, 1973
Quantity Rights Reserved — None Sold To Dealers

FLEECE TOWELS
3 Rolls 89¢

20c OFF LABEL IVORY LIQUID
32-oz Btl. 55¢

FLEECE BATHROOM TISSUE
(In 4-Roll Packages)
12 Rolls $1

CELEBRATION
Plus Top Value Stamps

• FREE ITEMS DAILY TO THE FIRST 300 CUSTOMERS
• BRAND NEW SUPERSTORE SPECIALTY DEPARTMENTS
• FREE BALLOONS AND SUCKERS FOR THE KIDDIES
• ENTER THE SUPERSTORE SWEEPSTAKES
(Entry Blanks Are Available at Your Superstore)

People's Choice USDA Choice Fresh Center Cut ROUND STEAK
Lb. $1.39

USDA Choice Fresh Center Cut T-BONE STEAK Lb. $1.68

Kroger People's Choice U.S. GOV'T. GRADED CHOICE BEEF

Florida Fresh YELLOW CORN
7 Large Ears 78¢

CALIFORNIA NAVEL ORANGES 88 SIZE 10 for 99¢

SELECT GOLDEN BANANAS
Lb. 13¢

FREE CARDINALS/REDS Baseball Ticket! ...with 10 labels from any package of HUNTER Quality Meat Products
Get Details At This Store

TOP-O-MORNING SLICED BACON
1-Lb. Pkg. 99¢ (2-Lb. Pkg. $1.98)

Breakfast Buys
Mayrose Sliced Bacon . . . . . . 1-Lb. Pkg. $1.19
Oscar Mayer Fresh Pork Link Sausage . . . . . . Lb. $1.29
Hunter Roll Pork Sausage . . . . . . 1-Lb. 89¢ Hot or Mild
Krey Old Southern Style Pork Sausage . . . . . 2-Lb. Bag $2.19 Hot or Mild

BANQUET ENTREES
2-Lb. Pkg. $1.29

California FRESH BROCCOLI Large Bunch 39¢
Florida Fresh GREEN BEANS Lb. 38¢
Red Slicers VINE-RIPE TOMATOES Lb. 39¢
California Ripe STRAWBERRIES Pint 48¢
Florida Jumbo JUICE ORANGES 12 for 89¢
Washington Extra Fancy WINESAP APPLES 3-Lb. Bag 89¢

Fresh Fruits
Florida Seedless White or Pink Grapefruit . . 5 Lb. Bag 99¢
Florida Jumbo Pink Grapefruit . . 5 For $1
Florida Pure Orange Juice . . . . . Half Gallon 89¢
Washington Extra Fancy Gold or Red Delicious Apples 10 For 99¢
California Sweet Tangerines 3 Lb. Bag 69¢

Melon Patch
Vine-Ripened Cantaloupes Ea. 49¢
Red Ripe Watermelons Lb. 13¢
Sugar-Sweet Honeydews Half Melon 49¢

Fresh Vegetables
California Fresh Asparagus . . . . Lb. 68¢
Florida "B" Size New Red Potatoes . . . 3 Lb. Bag 69¢
Fresh Green Onions . . 2 Bunches 29¢
Florida Jumbo Pascal Celery . . . . . Large Stalk 39¢
Tam-Cole Crisp Red Radishes . . . . . . 1-Lb. Pkg. 33¢

VALUABLE KROGER COUPON
SAVE 17c With This Coupon
17c OFF 28-oz. Bottle TOP JOB
With this coupon. Limit one coupon. Expires Saturday Night, April 7, 1973. Subject to applicable State and Local Sales Tax.

VALUABLE KROGER COUPON
SAVE 10c With This Coupon
10c OFF 28-oz. Bottle MR. CLEAN
With this coupon. Limit one coupon. Expires Saturday Night, April 7, 1973. Subject to applicable State and Local Sales Tax.

VALUABLE KROGER COUPON
SAVE 30c With This Coupon
Toothpaste GLEEM 1.5-oz. Tube 9c
With this coupon. Limit one coupon. Expires Saturday Night, April 7, 1973. Subject to applicable State and Local Sales Tax.

VALUABLE KROGER COUPON
SAVE 10c With This Coupon
10c OFF 54-oz. Pkg. SPIC & SPAN
With this coupon. Limit one coupon. Expires Saturday Night, April 7, 1973. Subject to applicable State and Local Sales Tax.

SAVE $1.63 With Coupons In This Ad

PRESS-RECORD WANT ADS GET RESULTS!!

New Athens Archeological Dig Yields New Facts in S. Illinois Pre-History

By their pottery shall ye know them.

Ceramic fragments salvaged at the Marty Coolidge archaeological site near New Athens have yielded two important new pieces of Southern Illinois pre-history.

First, that this five-acre tract was occupied by three successive waves of Middle Woodland people (200 B.C. to 350 A.D.), and the second, that Mississippians occupied two-thirds of the tract off and on from around 900 A.D. to perhaps the 16th century.

A wrap-up research report on a three-summer (1967, 1968, 1969) archaeological dig at the Marty Coolidge site has been issued by the Museum of Southern Illinois University at Carbondale. It was written by L. Carl Kuttruff, field archaeologist on the project. Kuttruff, now is on the factulty of Meramac College, St. Louis.

Actually, the first inhabitants of the site were Archaic people (nomads who roamed from about 7,000 B.C. to 1,000 B.C.) but the only evidence of their presence is a few primitive projectile points.

Next came Early Woodlanders (1,000 to 400 B.C.) but relics of their camp are minimal — only a few potsherds.

"Unless future excavations would expose a substantial compoment of either or both of these periods, then it is assumed that this site was the locus of only a very minor compoent of each of these cultures," Kutruff wrote.

On the other hand, for the Late Woodland period, 400 to 900 A.D., thousands of ceramic sherds turned up, indicating "more or less continued occupation by Late Woodland groups over the span of 500 years rather than a single occupation of a large community," Kuttruff wrote.

But the chief interest for archaeologists lies in the Middle Woodland and the Mississippian cultures because of the scarcity of previous information of their existence in the Lower Kaskaskia region.

A total of 1,456 potsherds classed as Middle Woodland was scattered over the whole 5 1/3-acre site, Kuttruf pointed out. Of these 41 were identified as "Pike" pottery, the first discovered in the Lower Kaskaskia region. A somewhat larger number was cataloged as the earlier "hopewell" ceramics, documented from only six other Lower Kaskaskia sites.

One structure, indicated by an alignment of nine post holes forming what might be part of a rectangular pattern, and some 31 pit features bolster the Middle Woodland evidence.

On the other hand, Mississippian evidence is plentiful. More than 600 Mississippian sherds were collected over an area of almost three acres, an area "probably much larger than any of the other Mississippian sites reported in the interior of the Lower Kaskaskia Valley," Kuttruff said.

Tentatively the Marty Coolidge site is being considered something larger than a farming hamlet, which has been the usual identification of the other excavated Mississippian components in the Kaskaskia area."

Mississippian occupation also were represented by all or parts of 18 house structures and related features. Four types of structures, thought to represent at least three major occupations were found: rectangular post-hole structures, rectangular wall trench structures, "L" shaped structures, and square wall trench structures. Fire basins and hearths also were found.

"In the Kaskaskia Valley similar structures (to the latest Mississippian period) have been reported from the Boulder site in the Carlyle Reservoir. It is assumed that these structures are contemporary on the basis of similarities in construction and ceramic associations.

"If this is correct, then the date for this final Mississippian phase should range somewhere within the 15th and 16th centuries A.D.," he pointed out. The earlier Mississippian houses he indicated might date as early as 900 A.D., the middle ones from about 1000 to 1200 A.D., he said.

Faunal materials from the Marty Coolidge site were analyzed by Frederick C. Hill, University of Louisville scientist, and flora materials by Leonard Blake and Hugh Cutler of the Missouri Botannical Garden.

The Museum's field work at the Kaskaskia site were supported by grants from the National Park Service.

Deadline April 9 to Post Meat Ceilings

Leon C. Green, district director of Internal Revenue for Central and Southern Illinois, today reminded meat sellers that they have until April 9 to post a list of ceiling prices on all meat items. The ceilings are based on prices charged in the 30 days ending March 27.

The meat ceiling regulations, announced on March 29 by President Nixon, impose a ceiling on the prices of beef, lamb and pork for an indefinite period. The regulations apply to all sales after slaughter except those made by retailers with annual sales or revenue of less than $100,000, and by retaurants to consumers, Green said.

Party Offers Reward

The Village Improvement Party of Pontoon Beach today offered a $100 reward for information leading to the arrest and conviction of any person damaging political signs of either party in the village. The reward offer followed the destruction of two People in Action Party signs last night.

HITS STATION WAGON

The auto of Patricia Ryan, St. Ann, Mo., struck the parked station wagon of Gertrude Ashford, 1665 Second St., Madison, at 4:05 p.m. yesterday at 10th and Iowa streets in Madison.

CASH STOLEN CHECK

A man about 37 years of age cashed a stolen check for $140 at Victory Tavern, 1729 Edwardsville Road, Madison, it was reported at 3:05 p.m. yesterday. The check was drawn on a Henderson, Ky., bank.

master charge
THE INTERBANK CARD
PHONE YOUR CLASSIFIED AD
USE YOUR MASTER CHARGE
master charge
THE INTERBANK CARD
USE OUR SPECIAL MASTER CHARGE PHONE NUMBER
877-1343
PHONE DEADLINES
11 A.M. Saturday for Monday Paper!
11 A.M. Wednesday for Thursday Paper!

KOZYAK'S
2600 NAMEOKI ROAD
Open 8 til 8 — Sat. 8 til 5:30

L & M CIGARETTES Carton $3.19
SUPER'S OR 100's — $3.49
WARNING THE SURGEON GENERAL HAS DETERMINED THAT CIGARETTE SMOKING IS DANGEROUS TO YOUR HEALTH.

HUNTS TOMATO SAUCE 10 8-oz. cans $1

CANNED BISCUITS
TEXAS STYLE BUTTERMILK
REG. 2/25c
6-oz. can 7c

REG. 59¢ AJAX WINDOW CLEANER REFILL
20-oz. 39c WITH COUPON
AJAX WINDOW CLEANER
8-Oz. Pump 29¢ With Coupon

BUTTER
1 Lb. Roll 69c
1-LIMIT more than -1 75c
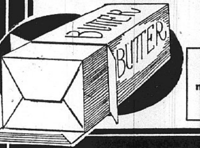

Pizza
SAVE 58c
HILBERG BREADED PIZZA PATTIES
2 REG. 79c 13 ¼-OZ. PKGS. 89c
REG. 89c -- KRAFT FROZEN CHEESE or SAUSAGE PIZZA With Coupon 59c
REG. 99c -- JENO'S SNACK TRAY PIZZA With Coupon .... 79¢
REG. 93c -- JOHN'S FROZEN PIZZA SAUSAGE - CHEESE PEPPERONI ...... 79¢
WEIGHT WATCHERS FISH DINNERS SOLE - PERCH HADDOCK 99c

SAVE 89c — MIRACLE STRETCH
NUDE LOOK
Panty Hose
2 Reg. 89¢ Pairs 89c

SAVE 53¢ SUPER or REGULAR
KOTEX
3 Reg. 53¢ Boxes $1.00
WITH COUPON
SAVE 60c -- LIQUID PRELL SHAMPOO reg. $1.59 11-oz. 99c
WITH COUPON
AURORA BATHROOM TISSUE .... 4 2-roll pkgs. $1
WITH COUPON
ZEST BAR SOAP ...... 3 bath bars 59c
WITH COUPON

FOLGER'S COFFEE ..... 1-lb. can With Coupon 88¢
MAZOLA STICK MARGARINE .. 1-lb. pkg. With Coupon 39¢
SAVE 20c -- BETTY CROCKER POTATO BUDS 28-oz. pkg. With Coupon 79¢
GOLD MEDAL FLOUR ..... 5 lb. bag With Coupon 69¢
REG. 99c TOP JOB .... With Coupon 69¢
SAVE 20c -- FORMULA 409 SPRAY CLEANER 22-oz. With C'pn 59¢
SAVE 15c -- REG. 59c SANI-FLUSH .. 34-oz. can With Coupon 44¢
SAVE 17c -- REG. 61c -- EASY OFF Window Spray Aerosol can With Coupon 44¢
SAVE 17c -- REG. 66c -- HUNT'S KETCHUP .... Giant 32-oz. With Coupon 49¢
WITH COUPON WESSON OIL .. 38-oz. Btl. 88¢
KING SIZE BIZ .... Reg. 99c With Coupon 89¢
REG. 65c -- PILLSBURY Angel Food CAKE MIX ... box 49¢

MRS. FILBERT'S MARGARINE......... 2 1-lb. bowls 88¢
IDAHOAN INSTANT POTATOES .... 1-lb. box 49¢
ICE CREAM
GLACIER CLUB ALL FLAVORS
HALF GAL. 59c

SAVE 22c
KEEBLER COOKIE SALE
• PITTER PATTER • FUDGE STRIPES
• DELUX GRAHAMS • CHOC. CHIPS
2 Reg. 61c Pkgs. $1

BLUE BONNET 6-STICK MARGARINE 1-Lb. Ctn. 39c
RICH'S -- PLAIN or BUTERMILK PANCAKE BATTER 16-oz. 44¢

COFFEE
MANHATTAN 2 Lb. Can $1.69

COUPON
FOLGER'S COFFEE
1-lb. can 88¢
1 Limit With Coupon
Limit 1-Coupon Per Family
Coupon Expires April 7, 1973
KOZYAK'S

COUPON
MANHATTAN COFFEE
2 lb. can $1.69
1 Limit With Coupon
Limit 1-Coupon Per Family
Coupon Expires April 7, 1973
KOZYAK'S

COUPON
Reg. 85c Kraft Cheese or Sausage PIZZA
59¢
1 Limit With Coupon
Limit 1 Coupon per Household
Coupon Expires April 7, 1973
KOZYAK'S

COUPON
Save 53c KOTEX
3 Reg. 53c boxes $1.00
Super or Regular
3 Limit With Coupon
Limit 1-Coupon Per Family
Coupon Expires April 7, 1973
KOZYAK'S

COUPON
Reg. 99c Jeno's Snack Tray PIZZA
79¢
1 Limit With Coupon
Limit 1-Coupon Per Family
Coupon Expires April 7, 1973
KOZYAK'S

COUPON
Mazola Stick MARGARINE
1-lb. pkg. 39¢
1 Limit With Coupon
Limit 1-Coupon Per Family
Coupon Expires April 7, 1973
KOZYAK'S

COUPON
Save 60¢ Liquid Prell Shampoo
Reg. $1.59 11-oz. 99¢
1 Limit With Coupon
Limit 1-Coupon Ped Family
Coupon Expires April 7, 1973
KOZYAK'S

COUPON
Save 20c Betty Crocker POTATO BUDS
Reg. 99c 28-oz. pkg. 79¢
#MC50472
1 Limit With Coupon
Limit 1-Coupon Per Family
Coupon Expires April 7, 1973
KOZYAK'S

COUPON
GOLD MEDAL FLOUR
5 lb. bag 69¢
#MC50475
1 Limit With Coupon
Limit 1-Coupon Per Family
Coupon Expires April 7, 1973
KOZYAK'S

COUPON
AURORA BATHROOM TISSUE
4 2-roll pkgs. $1.00
4 Limit With Coupon
Limit 1-Coupon Ped Family
Coupon Expires April 7, 1973
KOZYAK'S

COUPON
Reg. $1.29 King Size BIZ
89¢
1 Limit With Coupon
Limit 1-Coupon Per Family
Coupon Expires April 7, 1973
KOZYAK'S

COUPON
Reg. 99c TOP JOB
69¢
1 Limit With Coupon
Limit 1-Coupon Per Family
Coupon Expires April 7, 1973
KOZYAK'S

COUPON
ZEST BAR SOAP
3 bath bars 59¢
3 Limit With Coupon
Limit 1-Coupon Per Family
Coupon Expires April 7, 1973
KOZYAK'S

COUPON
MANHATTAN COFFEE
2 lb. can $1.69
1 Limit With Coupon
Limit 1 Coupon per Household
Coupon Expires April 7, 1973
KOZYAK'S

Elkettes Install 1973 Officers at Club

Mrs. Euple Tarris and the newly elected corps of Elkette officers who will serve during 1973-74, were installed in ceremonies Tuesday night at the Elks Club. An outstanding program, presented by the Friends of Artistic and Musical Endeavors (F.A.M.E.) followed.

Those installed by Mrs. Blanche Leuchter, the retiring president, include: Mrs. Tarris, president; Mrs. Lorraine Williams, vice-president; Mrs. Irma Buscemi, treasurer; Mrs. Theresa Harding, recording secretary; Mrs. Katherine Poméroy, corresponding secretary; Mrs. Mildred Jungels, chaplain; Mrs. Leuchter, Mrs. Marilyn Lunsford, Mrs. Margaret Wilimzig, trustees; Mrs. Betty McGinty, membership and Mrs. Lucy Stucke, guard.

As Mrs. Leuchter presented the club's new president with a gavel, each new officer received a white carnation corsage.

Committee chairmen named for the coming year are: Mrs. Sandy Shaw, sick and welfare; Mrs. Maria Buenger and Mrs. Marcella Barnes, refreshments; Mrs. Joyce Corey, entertainment; Mrs. Marge Hilker, publicity; Mrs. Charlene Miller, dance; and Mrs. Karmyn Edmonds, rummage.

Members of the past presidents' committee who served for the evening were Mrs. Helen Bergfield, chairan; Mrs. Cam Roberts and Mrs. Ann Grant, hospitality; Mrs. Helen Todoroff and Mrs. Edith Ryan, cocktails; Mrs. Bergfield, program and entertainment; Mrs. Marian Willaredt and Mrs. Gladys Gandorla, refreshments.

Mrs. Tarris announced a mother-and-daughter banquet will be held at the May meeting, with Mrs. LaVerne Neunzerling in charge.

Preceding the installation the Elkettes, their husbands and friends attended a cocktail hour in the Antler Room. Organ music was furnished by Jack Jenkins.

The opening address was made by Mrs. Karmyn Edmonds who thanked the Elks members and introduced the club officers. Mrs. Willaredt, a past president of the Elkettes, presented the retiring president, Mrs. Leuchter, with a gift from the members.

Prizes for the evening went to Mrs. Sandy Shaw, Mrs. Ruth Geroff and Mrs. Ruby Winters.

Entertainment included a program of song, dance and comedy performed by the members of F.A.M.E. East, directed and choreographed by Robert Childers of Godfrey, the group's general director.

The organization is the Illinois affiliate of a non-profit corporation founded to provide performance opportunities in the seven arts.

Jack A. French, 2250 Cleveland Blvd., served as master of ceremonies. His wife, Catherine, provided the piano accompanied for the vocal soloisits and played a piano solo, "Impressions of the Argentine". She also joined the F.A.M.E. East dancers in two other numbers.

Their 13-year-old daughter, Marquita French, the youngest F.A.M.E. East performer, appeared in two comedy dance routines. She has studied dance at a local studio the past three years.

Others performing during the evening were Mrs. June Nightwine Branding, well known soprano who sang two solos, "Till" by Charles Danvers and "Sunrise, Sunset" from Fiddler on the Roof and Mrs. Dottie Parsons of Alton who sang "Summertime" and "Smoke Gets in Your Eyes" and appeared with the F.A.M.E. dancers, Beverly Stillwell, Catherine French and Virginia Stillwell.

Navy Mothers Choose Mrs. Busler

Quad-City Navy Mothers Unit 850 elected Mrs. Mary Lee Busler as commander for the coming year during a meeting Tuesday evening at the VFW Hall.

Named to serve with Mrs. Busler are: Mrs. Edna Miller, 1st vice-commander; Mrs. Elizabeth Ramsey, 2nd vice-commander; Mrs. Norma Darnell, adjutant; Mrs. Hazel Jones, finance; Mrs. Jean Tellor, chaplain; Mrs. Fern Eggley, judge advocate; Mrs. Peggy Jones, color bearer; Mrs. Alberta Ethington, banner bearer.

Mrs. Faye Berry, 1st matron at arms; Mrs. Frances Westbrook, 2nd matron at arms; and Mrs. Pearl Giffin, Mrs. Clara Layton and Mrs. Bette Mertz, trustees. Auditing committee chosen were Mrs. Verna Spurrier, Mrs. Della Rabb and Mrs. Margaret Minze.

Commander Mildred Walker presided at the business session, attended by 22 members, who voted to send a $10 donation to the Illinois Navy Mothers' project for convention funds and a $25 donation to Project Hope.

Mrs. Norma Darnell won the mystery prize for the evening. A social meeting will be held April 19 at the VFW Hall.

Chapter Elects Mrs. Santoro

Xi Zeta Psi Chapter of Beta Sigma Phi Sorority met Tuesday night in the home of Mrs. Helen Law, 2189 Harrison St., and elected officer for the coming year.

Mrs. Martha Santoro of Collinsville was named president. Also elected were Mrs. Law, vice-president; Mrs. Virginia Johnson, treasurer; Mrs. Ruth Seymour, recording secretary and Miss Hazel Towery, corresponding secretary.

Mrs. Santaro presented a program, entitled "Left Leaning Antena" taken from a magazine article. Refreshments were served by the hostess to those named and to Mrs. Mary Yevin and Mrs. Ella Reynolds.

Installation ceremonies will be held at the next meeting in the home of Mrs. Reynolds, it was announced.

SAVE 41c -- BUDDIG
DRIED BEEF 3 Reg. 47¢ Pkgs. $1.00

U. S. Choice Aged
SIRLOIN STEAK LB. $1.49
T-BONE STEAK lb. $1.59

KOZYAK'S
2600 NAMEOKI ROAD
Open 8 til 8 — Sat. 8 til 5:30

TOP OF MORNING
THICK SLICED
Bacon
2 lb. pkg. $1.69

SAVE 30c GORTON'S
OCEAN PERCH
FILLETS
1 Lb. Pkg.
2 Limit, More than 2 79c Each
69c

FAMILY PACK
PORK STEAKS lb. 88c

Kozyak's Quality—Family Pack
Ground Chuck lb. 99c

SWIFT'S BROWN 'N SERVE
LINKS 8-oz. pkg. 79c

NEW CROP 72 SIZE
ORANGES
OR
48 SIZE RUBY RED
GRAPEFRUIT
10 for 88c

WIENERS
SAVE 31c
SWIFT'S ALL MEAT
12-oz. pkg. 59c
2 Pkg. Limit, More than 2 — each 69c

GROUND BEEF PATTIES
WAXPAPER BETWEEN EACH PATTY
5 lb. box $4.79

CHOICE CHOPPED
SIRLOIN
• BROIL • FRY • GRILL
3 to a lb. size
lb. 99c

BY THE PIECE SWIFT'S
BRAUNSCHWEIGER Lb. 89c

EXTRA FANCY
CUKES ea. 19c

EXTRA LARGE
CELERY Stalk 29c

FANCY ICEBERG
Lettuce
2 large heads 59c

RED or YELLOW DELICIOUS
APPLES
Lb. 39¢ Or 3 lbs. $1.00

POTATOES
REDS
20 Lb. Bag $1.49

CARROTS Cello Bag
RADISHES Cello Bag
GREEN ONIONS Bunch
9c

FRESH TENDER GREEN
BEANS Lb. 39c

FRESH
ASPARAGUS Lb. 49c

COUPON
Reg. 59c Ajax
Window Cleaner
REFILL
20-oz. btl. 39¢
1 Limit With Coupon
Limit 1-Coupon Per Family
Coupon Expires April 7, 1973
KOZYAK'S

COUPON
AJAX
WINDOW CLEANER
8-oz. pump 29¢
1 Limit With Coupon
Limit 1-Coupon Per Family
Coupon Expires April 7, 1973
KOZYAK'S

COUPON
Save 20c Formula 409
CLEANER
Reg. 79c 22-oz. 59¢
1 Limit With Coupon
Limit 1-Coupon Per Family
Coupon Expires April 7, 1973
KOZYAK'S

COUPON
Save 15c Reg. 59c
SANI-FLUSH
34-oz. can 44¢
1 Limit With Coupon
Limit 1-Coupon Per Family
Coupon Expires April 7, 1973
KOZYAK'S

COUPON
Save 7c Easy Off
WINDOW SPRAY
Reg. 61c Aerosol Can 44¢
1 Limit With Coupon
Limit 1-Coupon Per Family
Coupon Expires April 7, 1973
KOZYAK'S

COUPON
Save 17c Hunt's
KETCHUP
giant 32-oz. 49¢
1 Limit With Coupon
Limit 1-Coupon Per Family
Coupon Expires April 7, 1973
KOZYAK'S

COUPON
Hunt's Tomato
SAUCE
10 8-oz. cans $1.99
10 Limit With Coupon
Limit 1-Coupon Per Family
Coupon Expires April 7, 1973
KOZYAK'S

COUPON
WESSON OIL
38-oz. btl. 88¢
1-Limit With Coupon
Limit 1-Coupon Per Family
Coupon Expires April 7, 1973
KOZYAK'S

COUPON
FOLGER'S
COFFEE
1-lb. can 88¢
1-Limit With Coupon
Limit 1 Coupon per Household
Coupon Expires April 7, 1973
KOZYAK'S

COUPON
MANHATTAN
COFFEE
2 lb. can $1.69
1-Limit With Coupon
Limit 1-Coupon Per Family
Coupon Expires April 7, 1973
KOZYAK'S

COUPON
Reg. 85c Kraft
Cheese or Sausage
PIZZA
59¢
1-Limit With Coupon
Limit 1-Coupon Per Family
Coupon Expires April 7, 1973
KOZYAK'S

master charge
THE INTERBANK CARD
PHONE YOUR CLASSIFIED AD
USE YOUR MASTER CHARGE
master charge
THE INTERBANK CARD
USE OUR SPECIAL MASTER CHARGE PHONE NUMBER
877-1343
PHONE DEADLINES
11 A.M. Saturday for Monday Paper!
11 A.M. Wednesday for Thursday Paper!

USE YOUR MASTER CHARGE FOR CLASSIFIED ADS
Phone
877-1343

KARE DRUGS

SAVE TIME! SAVE MONEY!
HAVE YOUR PRESCRIPTIONS FILLED WHILE YOU DO YOUR SHOPPING
See Bottom of Ad For Locations

SAVE WITH OUR
EVERYDAY "SUPER" DISCOUNT PRICES

$3.46 SIZE BUFFERIN Pain Reliever 225's $1.88

$1.05 - ANTACID PHILLIPS MILK OF MAGNESIA 12-oz. Btl. 68¢

$1.50 SIZE — MEDICATED
Exocaine Rub 1.3-oz. Tube 99¢

$2.98 SIZE — MEDICATED
Exocaine Foam 5-oz. Aerosol $1.99

$2.29 SIZE - CHEWABLE OR $2.59 SIZE - PLUS IRON
Pals ANIMAL SHAPED VITAMINS 60's $1.68

$1.79 SIZE ANTI-PERSPIRANT ARRID EXTRA DRY SAVE 50% 9-oz. 88¢

NEW! $1.49 SIZE — NEVER TANGLES HAIR
Wash & Comb Shampoo 7-oz. 99¢

$1.50 SIZE — CONTAINS THE JUICE OF ONE LEMON
Lemon Up Shampoo 10-oz. 88¢

$1.75 SIZE — KEEPS HAIR LOOKING NATURAL
Brylcreme Hairdressing 6.5-oz. 99¢

$1.15 SIZE — REGULAR, SUPER OR UNSCENTED
SUDDEN BEAUTY HAIR SPRAY 16-oz. 59¢

98c SIZE SINE-OFF SINUS MEDICINE 24's 68¢

TRANSPARENT VINYL REINFORCED EDGE DOME SHAPED UMBRELLAS Ea. $1.88

METAL RIBS & SHAFT VINYL HANDLE & STRAP CONVENTIONAL SHAPED UMBRELLAS Ea. $1.49

44 QT. - GOLD OR AVOCADO SWING TOP WASTE BIN Ea. $2.48

NON SLIP GRIP - DELUXE LINED LADY LIKE LATEX GLOVES Special Pack Pr. 49¢ (S, M, L)

WITH POURING SPOUT & HANDLE HEAVY DUTY - 10 QT. PLASTIC BUCKET Ea. 68¢ (Gold or Avocado)

HEAVY DUTY 1½ BUSHEL YARD OR Laundry Basket Ea. $1.18 (Avocado, Natural, Gold)

THERE'S A KARE PHARMACY NEAR YOU
3100 Madison Ave., Granite City, 451-7795
We Reserve the Right to Limit. Prices Good through April 10.

Venice Regulates Placing of Trash In Alley Areas

An ordinance requiring property owners razing buildings to pile trash beside alleys to be hauled from the scene was passed by the Venice City Council Tuesday night.

The ordinance was drafted after complaints that some property owners razing property had piled the debris in alleys. The aldermen agreed that the street department would, under certain conditions, haul the remains of a building away, but only if it was properly stacked near the alley.

The council asked William "Mike" Ebersoldt, city clerk, to notify Illinois Power Co. of property stakes which were removed during the installation of new gas lines but were not replaced. Ebersoldt said he will ask them to replace the markers.

Edward Juneau, city consulting engineer of the Sheppard, Morgan & Schwaab engineering firm, reported the 4-F Environmental Impact Statement final draft is nearly complete. The document is required before Broadway can be relocated under the new viaduct in Venice.

Juneau also reported the state highway department has approved city plans to install a drainage basin on Line Alley and work should start next week.

Mayor John E. Lee thanked all the workers and volunteers from Venice who have been assisting residents of Chouteau Island in sandbagging and other operations to protect against the rising Mississippi River.

The city is among numerous local bodies which have responded to the emergency appeal for trucks, buses and workers on the endangered island.

Permission was granted to the Independent Party of Venice to hold a rally at Jackson and Weaver streets in the city at 6 p.m. Monday, April 16, and the Madison County Chapter of the National Foundation March of Dimes was granted permission to have volunteers walk through the city as part of a "walkathon" for crippled children Sunday.

A building permit was granted for construction of a split foyer structure in front of 221 Kerr St., Venice.

The McKinley Bridge traffic report showed that 234,204 vehicles used the bridge in March, an average of 7,554 per day.

FOUR AUTO ACCIDENT

Four cars were damaged when the auto of Larry Lilly, 1021 Grand Ave., Madison, skidded on wet pavement into the parked car of Nola Manoogian, 1225 Madison Ave., Madison, in front of the Manoogian home at 6:50 p.m. Tuesday. The Manoogian vehicle was pushed into the parked car of William Curlman, 1520 Twelfth St., Madison, which in turn struck the parked car of Lloyd Curlman, 1101r Reynolds St., Madison.

BITTEN BY DOG

Ricky Wakeford, 13, of 1689 Second St., was bitten by a dog at 4:15 p.m. Tuesday while walking in the 1600 block of Third Street in Madison. He was treated at St. Elizabeth Hospital. The dog was located and rabies precautions are be-

STORM WINDOWS & DOORS
GRANITE CITY GLASS CO.
877-5400

WORD of LIFE TABERNACLE
12th & Meridian
Granite City
"The Action Church"
Invites You
To Attend Our
— SERVICES —
Sun. School - - 10:00 a.m.
Morn. Worship - 11:00 a.m.
Sun. Evening - - 7:30 p.m.
Thurs. Eve. - - - 7:30 p.m.
There are special Bible Study and question and answer sessions each Sunday evening at 6:30 p.m. for one hour.
H. CRIPPEN, Pastor

Pontoon Man Hurt Aiding Victims of Bus Crash

A three-day skiing trip to Coloradio turned into a nightmare Saturday for three busloads of vacationers, including Gary Eads, Apartment 4 of 4053 Gaslight Walk, Pontoon Beach, and his wife, Chris.

They were among a group of about 100 persons on a McDonnell Douglas holiday trip being transported in three buses to a Colorado skiing resort. Mrs. Eads is employed by McDonnell Douglas. At 6:15 a.m. Saturday near Hugo, Colo., a tractor-trailer truck jackknifed into the first bus, fatally injuring one woman and hurting numerous others.

The truck was passing another vehicle on an icy two-lane stretch of Interstate 70 and when it attempted to return to its lane, the second trailer it was towing slid sideways on the ice into the bus, according to witnesses.

The Eads were on the second bus but had close friends in the first bus.

Eads climbed through a side window of the damaged vehicle to assist the injured passengers. While inside, a double deck tier of bunks collapsed on him, pinning him in the vehicle.

While attempting to free himself, Eads re-injured his left hand which was still healing from a previous accident. Another man helped him get free from the debris.

"It was a terrible sight. Some of the people were laying in the bus bleeding and screaming and some of them were laying outside.

"We were in a remote area and it took 45 minutes before anyone could get to us help," Eads related.

Mrs. Sandra Rau, 35, of West St. Louis County, suffered a broken neck and died instantly. Five others in the party were flown by helicopter to a Denver hospital where they were admitted.

Among these were John Ennis, 27, and his wife, Donna, 22, of Collinsville, friends of the Eads. He suffered a broken leg and she suffered a skull fracture and a broken leg.

Abotu 20 other persons suffered lesser injuries. Eads was treated Monday at St. Elizabeth Hospital for injuries to his hand and released.

Service Station Attendant Robbed Of $50, Receipts

Donald Tucker, an attendant at the Shell Service Station, 20th Street and Madison Avenue, was robbed of his wallet containing $50 and an unknown amount of station revenue by two Negro men while he was in back of the station disposing of trash at 11:15 p.m. Tuesday.

He said the two men had been to the station a couple of times during the evening to use the telephone, and when he went to the back of the building, the two followed him. One pulled a snub-nose .38 caliber revolver and asked for all of the money.

After Tucker complied, he said he was ordered "to stay put" until they were gone. They left in a blue 1968 auto without a license.

One of the robbers was described as being 25, 8 inches, 150 pounds, husky and wearing a blue jacket and dark shirt and trousers. The other man, armed with the gun, was described as being 25, 6 feet, one inch, 170 pounds and of slender build.

Mrs. Davie F. Chapman, 77, Ill 5 Years, Dies

Mrs. Davie Frances Chapman, 77, of 89 Cambridge Drive, a resident of Granite City 49 years, died at 2:25 a.m. Wednesday, at St. Joseph's Hospital in Highland where she had been a patient one day.

She had been a resident of the Anna Henry Nursing Home in Edwardsville five years.

Mrs. Chapman was a member of the Second Baptist Church and was born in Nashville, Ill., where she resided prior to moving to this area.

Her husband, Howard Chapman, died in April 1963.

Survivors include two daughters, Mrs. Retta Cotter of Granite City and Mrs. Mary Loftus of St. Louis County; one son, Charles W. Chapman of Des Moines, Ia.; a sister, Mrs. Ruth Blazier of Swansea, Ill.; 12 grandchildren and eight great-grandchildren. Another son, Howard Chapman, died in 1969.

Funeral arrangements are given in the obituary column.

Worker Shocked When Pipe Hits Live Wire

A worker at Quality Sand Inc., 4439 Highway 162, was injured in a freak accident at his job at 10:35 a.m. yesterday.

Richard Ogden, 31, of Lebanon, reportedly was carrying an iron pole and one end of the pole tipped up and struck a 4,400 volt electrical wire, breaking the wire and shocking him.

The mishap caused a power failure in nearly all of Pontoon Beach for about 20 minutes. Ogden was taken to St. Elizabeth Hospital where he was examined and released.

Company officials said the pole must have grounded the majority of the electricity and Ogden received only a small portion of the shock.

GIRL REFUSES RIDE

A 14-year-old Venice Girl reported at 3:25 p.m. Tuesday that a man in a car stopped her by Viola Jones Homes in Venice and asked her to go for a ride with him. He offered her money and she refused and ran from the scene, she said.

Armed Bandit Robs Food Store Of $500 to $600

A bandit escaped with $500 to $600 in an armed robbery at the National Food Store, 3100 Madison Ave., at 8:40 p.m. Monday.

Police received a report that a man approached Judith Martin, check cashier, handed her a piece of paper cut out to resemble a check, and asked her to cash it.

The note read: "Don't move, this is a holdup, put the money in the bag, don't make me nervous." He handed her a plastic bag and displayed a blue steel revolver with a short barrel, according to the report.

The cashier replied that there isn't much," she told police, but he said, "That's okay, put it in the bag." He then left on foot and was last seen running toward Naemoki road. The money was in $20, $10 and $5 bill denominations.

The robber was described as being white with a dark complexion, about 28, 5 feet, 8 dark eyes and medium dark dark eyes and medium dakr hair and wearing dark rimmed glasses and blue denim jacket and jeans, had whiskers and needed a shave.

Mrs. Eva Burgess, 76, Dies in Nursing Home

Mrs. Eva Burgess, 76, of 2224 South Ozark Ave., Joplin, Mo., died at 8:30 a.m. Wednesday at the Cline Nursing Home in Joplin. She had been a patient at the nursing home one year.

Born in Mount Vernon, Ind., Mrs. Burgess lived in the St. Louis area until 1971 when she moved to Joplin.

She is a retired employe of a St. Louis Garment Factory and was a member of the Ladies Garment Workers Union in St. Louis.

Surviving are two sons, Lee Gozia of Joplin, Mo., and Leonard Gozia of St. Clair Shores, Mich.; nine grandchildren and eight great-grandchildren. Her daughter, Mrs. Vera Deutschman, preceded her in death.

Funeral arrangements are given in the obituary column.

CALL YOUR REALTOR
MORRISS REALTY CO.
876-4400

LET'S TRADE DIMES

SUPER NATIONAL MARKETS

NEVER BEFORE OFFERED... A Collection of Rare and Valuable U.S. Coins not in Circulation will be Offered for a 5 Week Period.

INVEST $3.98 IN U.S. COINS UP TO $6.00 VALUE

1st WEEK
MERCURY DIME
A MERCURY ALL SILVER DIME which is about 25 to 55 years old with a value of up to 75c.
10¢
WITH COUPON BELOW
WITH A $5.00 OR MORE PURCHASE!
The Liberty-Head dime (1916-1947) commonly called the "Mercury" dime with wings crowning her cap are intended to symbolize liberty of thought. "So-let's-trade-dimes". Give us your dime and we will give you our rare silver dime already inserted in the colorful attractive card. Be sure and collect your rare and valuable coins, one each week, for the next four weeks.

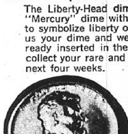

2nd WEEK
WHITE ZINC STEEL PENNY
In 1943, the white zinc steel penny was produced to release copper for war purposes. Value up to 50 cents.
39c
NO PURCHASE NECESSARY

3rd WEEK
JEFFERSON SILVER NICKEL
The silver nickel, like the steel penny, was produced to again save raw nickel for defense purposes. Value up to $1.00.
69c
NO PURCHASE NECESSARY

4th WEEK
WASHINGTON SILVER QUARTER
The Washington quarter was issued to commemorate the 250th anniversary of Washington's birthday—A design that became so popular it was adopted as a regular coin. Value up to $1.85.
85c
NO PURCHASE NECESSARY

5th WEEK
THE WALKING LIBERTY HALF DOLLAR
The Walking Liberty half dollar (1916-1947) is a magnificent coin. The Liberty carries the olive branches of peace, while striding toward the dawn of a new day.
$1.95
NO PURCHASE NECESSARY

ALL COINS AVAILABLE AT THE CASH REGISTERS.

FREE!!! A deluxe dust-proof plastic holder with easel with the purchase of the Walking Liberty half dollar.

COMPLETE SETS AVAILABLE ANYTIME DURING THE PROMOTION For Only $4.49

"LET'S TRADE DIMES" AT NATIONAL
WITH THIS COUPON AND PURCHASE OF $5.00 OR MORE WE WILL TRADE YOUR DIME FOR A RARE . . .
MERCURY SILVER DIME
Inserted In A Colorful and Attractive Card Valued Up To 75c
Offer expires Saturday, April 14, 1973. Limit one coupon.
WITHOUT COUPON 49c EACH
NATIONAL

EVERYDAY 'SUPER' DISCOUNT FOOD PRICES

SUPER NATIONAL MARKETS

EAGLE STAMPS For EXTRA CASH

WE REDEEM FEDERAL FOOD STAMPS

THE EXTRA YOU DON'T PAY EXTRA FOR!

Only U.S.D.A. Choice Beef

3100 MADISON AVE. GRANITE CITY, ILL.

STORE HOURS: Mon. thru Thurs., 8:30 AM til 9 PM; Fri. and Sat., 8 AM til 9 PM

OUR SUPER SPECIALS AND COUPON OFFERS ARE GOOD THROUGH TUESDAY OF NEXT WEEK

FREE

SUPER NATIONAL MARKETS — FREE AN EXTRA 200 Eagle Stamps — N.10

With this coupon and a $10.00 purchase, excluding tobaccos and fresh milk products. Limit one coupon per family.

Offer expires Tuesday, April 10th, 1973

SUPER SPECIAL — JIMMY DEAN Hot or Mild, Pure PORK SAUSAGE — Was $1.19 — 1-Lb. Roll 97¢ — 2-Lb. Roll $1.94

SUPER SPECIAL — MEDALLION BRAND U.S.D.A. Inspected, Tender YOUNG TURKEYS — Was 59¢ — Lb. 49¢ — Oven Ready, 16 to 18-Lb. Avg.

SUPER SPECIAL — U.S.D.A. CHOICE Blade Cuts CHUCK ROAST — Was 98¢ — Lb. 89¢ — Center Cuts Lb. 99¢

SUPER SPECIAL — MAYROSE All Meat Skinless WIENERS — Was 85¢ — 12-oz. Pkg. 79¢ — Mayrose, By the Piece, A.C. Braunschweiger Lb. 79¢

- USDA Inspected — 1½ to 2-Lb. Avg. CORNISH GAME HENS Lb. 69¢
- USDA Choice, Whole, Bone In, STANDING RUMP ROAST Lb. $1.15
- USDA Choice Lean, Tender RIB STEAKS Lb. $1.28
- Mountainaire Kitchens, Made from Chicken SLICED BOLOGNA 12-oz. Pkg. 59¢
- So Fresh Fillet of Sole or HADDOCK FILLETS 1-Lb. Pkg. $1.29
- Banquet Heat and Serve Golden FRIED CHICKEN 2-Lb. Box $1.69
- USDA Choice — Cut and wrapped free! BEEF HIND QUARTERS Lb. 98¢
- USDA Choice—Cut and wrapped free! SIDE OF BEEF Lb. 89¢
- U.S.D.A. Choice, Whole—Cut and Wrapped Free Beef Rounds Lb. 98¢
- Fresh, Lean— Cut and Wrapped Free Pork Butts Lb. 89¢
- U.S.D.A. Inspected, All White Meat, Bone In Turkey Breasts Lb. 98¢ — 4 to 5-lb. Avg.
- U.S.D.A. Inspected, Cry-O-Vac Packed Tender Roasters Lb. 69¢ — 5 to 7-lb. Avg.

EVERYDAY "SUPER" DISCOUNT PRICE! — FRESH REGULAR Units of 5 Lbs. or More GROUND BEEF — WHY PAY MORE? — Lb. 89¢

EVERYDAY "SUPER" DISCOUNT PRICE! — U.S.D.A. CHOICE Pin Bone SIRLOIN STEAKS — Was $1.58 — Lb. $1.48 — Center Cuts Lb. $1.58

SUPER SPECIAL — FRESH, LEAN Mixed Rib, Loin, 1st Cuts, ¼ Loin PORK CHOPS — WHY PAY MORE? — 85¢ — Country Style Ribs Lb. 95¢

SUPER SPECIAL — HILLSIDE Vacuum Packed Quality SLICED BACON — Was $1.09 — Lb. 97¢

EVERYDAY "SUPER" DISCOUNT PRICE! — FULLY COOKED Select Shank Portion HAM — Lb. 65¢ — Butt Portion lb. 79¢

EVERYDAY "SUPER" DISCOUNT PRICE! — U.S.D.A. CHOICE Units of 2 lbs. or more, Beef Stew — Lb. $1.19 — Plate Boiling Beef lb. 68¢

We Reserve The Right To Limit

OUR PERISHABLE PRICES CHANGE ONLY WHEN NECESSARY DUE TO MARKET CONDITIONS

"Super" Special — EXCEPT HAM, BEEF, HADDOCK OR PERCH Banquet Dinners — Was 42¢ — 3 Reg. Pkgs. 99¢ — With Coupon Below — PLUS EAGLE STAMPS

"DAWN-DEW FRESH" FRUITS & VEGETABLES

- LARGE FRESH PINEAPPLE — Was 69¢ — Each 59¢
- CALIFORNIA VALENCIA ORANGES — NEW SEASON — 15 For Medium Size 89¢
- BEST GRADE NEW POTATOES — Was 5/88¢ — 5 Lb. Bag 79¢
- FRESH SALAD TOMATOES — Was 39¢ — Lb. 33¢
- Fresh GREEN BEANS lb. 39¢
- TENDER, TASTY GOLDEN SWEET CORN 5 For 59¢
- 80 SIZE JUMBO JUICY ORANGES 10 For 79¢
- Fine for Cooking BROCCOLI bunch 39¢
- FRESH GOLDEN RIPE BANANAS lb. 13¢

"Super" Special — It's Got A Lot To Give! PEPSI COLA — Was 99¢ — 8 16-oz. Pack Plus Deposit 49¢ — With Coupon Below — PLUS EAGLE STAMPS

THIS WEEK'S SUPER SPECIALS . . . PLUS EAGLE STAMPS!

- EVERYDAY DISCOUNT PRICE — Orchard Park Black Pepper 4-oz. Can 49¢
- "SUPER" SPECIAL Was 69¢ — Open Pit Bar-B-Q Sauce 28-oz. Btl. 59¢
- "SUPER" SPECIAL Was 68¢ — Pillsbury's Cake Mix Angel Food 2 Reg. Pkgs. 99¢
- "SUPER" SPECIAL Was 2/29¢ — Showboat Pork & Beans 7 14½-oz. Cans $1
- "SUPER" SPECIAL Was 39¢ — Mrs. Alison's Cookies 3 Reg. Pkgs. $1
- "SUPER" SPECIAL Was 2/25¢ — Orchard Park Frozen Waffles 5-oz. Pkg. 10¢
- "SUPER" SPECIAL Was 75¢ — Orchard Park Cottage Cheese 2-lb. Ctn. 65¢

EVERYDAY DISCOUNT PRICE — MACARONI & CHEESE KRAFT DINNER — Was 24¢ — 5 7-oz. Pkgs $1.00

EVERY DAY PRICE — PEVELY LOW FAT DELITEFULLY LITE GRADE A MILK Gallon Carton 79¢

- "SUPER" SPECIAL Was 69¢ — Orchard Park Manzanilla Stuffed Olives 7-oz. Jar 59¢
- "SUPER" SPECIAL Was 2/47¢ — Chili Hot Brook's Beans 5 300 Cans $1

BAKERY SPECIALS

WEEKEND SPECIALS • THURSDAY • FRIDAY • SATURDAY

- Regular 95¢ PINEAPPLE CHEESE CAKE 89¢
- Regular 89¢ ASSORTED STRUDELS each 79¢
- All Regular 99¢ PIES . . . . now 89¢

Coupons

SUPER SPECIAL — N-1 — (WAS 42¢ ea) Except Ham, Beef, Haddock or Perch BANQUET DINNERS 3 Reg. Pkgs. 99¢ — With this coupon and purchase of $5.00 or more, excluding liquors, tobaccos and Fresh milk products. Offer expires Tuesday, April 10, 1973. Limit one coupon. No. 9966 — NATIONAL

SUPER SPECIAL — 3 — This Coupon WORTH 34¢ When You Purchase Two 22-oz. Bottles LIQUID JOY — Offer expires Tuesday, April 10, 1973. Limit one coupon per family. — NATIONAL

SUPER SPECIAL — 4 — This Coupon WORTH 10¢ When You Purchase One 33-oz. Bottle DOWNY FABRIC SOFTENER — Offer expires Tuesday, April 10, 1973. Limit one coupon per family. — NATIONAL

SUPER SPECIAL — 5 — This Coupon WORTH 10¢ When You Purchase One 32-oz. Bottle MR. CLEAN — Offer expires Tuesday, April 10, 1973. Limit one coupon per family. — NATIONAL

SUPER SPECIAL — 6 — This Coupon WORTH 15¢ When You Purchase Two Boxes of TUNA HELPERS — Offer expires Tuesday, April 10, 1973. Limit one coupon per family. — NATIONAL

SUPER SPECIAL — 7 — This Coupon WORTH 20¢ When You Purchase A 22-oz. Jar BORDEN'S CREMORA — Offer expires Tuesday, April 10, 1973. Limit one coupon per family. — NATIONAL

SUPER SPECIAL — N-2 — It's Got A Lot To Give PEPSI-COLA 16-Oz. 8-Pack 49¢ (Plus Deposit) — With this coupon and purchase of $5.00 or more, excluding liquors, tobaccos and Fresh milk products. Offer expires Tuesday, April 10, 1973. Limit one coupon. No. 9967 — NATIONAL

SUPER SPECIAL — 8 — This Coupon WORTH 10¢ When You Purchase Four 8-oz. Cans FRESHLIKE VEGETABLES — Offer expires Tuesday, April 10, 1973. Limit one coupon per family. — NATIONAL

SUPER SPECIAL — With Coupon N9 — Grade 'A' LARGE EGGS Doz. 59¢ — Offer expires Tuesday, April 10, 1973. Limit one coupon per family. With $5.00 Purchase — NATIONAL

SUPER SPECIAL — 11 — This Coupon WORTH 10¢ When You Purchase A Half Gal. Pure TROPICANA ORANGE JUICE — Offer expires Tuesday, April 10th, 1973. Limit one coupon per family. — NATIONAL

SUPER SPECIAL — 10 — This Coupon WORTH 14¢ When You Purchase Three Reg. Bars GOLD DIAL SOAP — Offer expires Tuesday, April 10, 1973. Limit one coupon per family. — NATIONAL

Extra CASH Savings — EAGLE STAMP

EVERYDAY "SUPER" DISCOUNT PRICE! — TOP TASTE SANDWICH BREAD — Was 39¢ — 3 24-oz. Lvs. $1

EVERYDAY "SUPER" DISCOUNT PRICE! — JERSEY FARM ICE CREAM — Was 69¢ — Half Gal. 59¢

EVERYDAY "SUPER" DISCOUNT PRICE! — KENWOOD 92 SCORE, ROLL BUTTER — Was 86¢ — 1-Lb. Roll 79¢

EVERYDAY "SUPER" DISCOUNT PRICE! — SO FRESH POTATO CHIPS — Was 69¢ — Lb. Box 57¢

STATE FINAL SPEECH TOURNAMENT students who represented Granite City High School and placed fifth during the weekend at Bloomington. They are, left to right, Mark Voegele and Mariann Yevin, debate team; Ralph Reeder, second in humorous interpretation; Annette Tarpoff, fourth in original comedy; and Kathy Grisham and Mike Siebert, debate team.

THE
TELEGRAPH GOSPELAIRES
WILL BE AT THE
ST. PAUL'S CHURCH OF THE NAZARINE
4300 Maryville Road, Granite City
SUNDAY, APRIL 8th.
9:45 Sunday School and 10:30 Worship Service
EVERYONE WELCOME
Clarence Dishon, Pastor

Business Women's Prayer Breakfast

The Rev. William D. Fester, pastor of Nameoki United Methodist Church, will be guest speaker at the fifth annual Prayer for Peace Breakfast to be sponsored by the Granite City Business and Professional Women's Club at 8:30 a.m. Sunday.

A buffet-style breakfast will be served, starting at 8:30 Sunday morning, at Tempel's Smorgasborn, Johnson Road and Terrace Lane. Mrs. Helene Bischoff is general chairman of the event.

Musical entertainment will be provided by Mrs. Shirley Loy and Dr. Earl Miller, sister and brother, both of Granite City. They will be accompanied by their mother, Mrs. Geneva Miller. All three are members of Niedringhaus United Methodist Church.

The Rev. Fester is a graduate of McKendree College, Lebanon, Ill., and came to the Nameoki Church in January 1968. He is a member of the Board of Directors of Wesley Foundation at Southern Illinois University at Edwardsville.

WANT ADS
GET RESULTS

Mark 50th Anniversary

Mr. and Mrs. Leonard Duniphan of McGee, Mo., the parents of four Granite City presidents, observed their 50th wedding anniversary at a dinner party and reception given at their home this week.

Attending the affair were the couple's 12 children, 36 of their 40 grandchildren, eight of their 10 great - great - grandchildren, and other relatives and friends.

Dinner was served from a table centered with two wedding cakes. A "Prayer of Thanksgiving" was offered by the honoree's eldest daughter, Mrs. Leda Caldwell, of Jacksonville, Ill. The occasion marked the first time the family has gathered together since 1952.

Other children of Mr. and Mrs. Duniphan who attended the party with their families were Clifford, Woodrow, Lowell and Levern Duniphan, all of Granite City; Mrs. Earl (Jewell) Benton of Jacksonville, Ill.; Troy, Elza and Grover Duniphan of Caseyville; Mrs. James (Claudeen) Reed of East St. Louis; Lishe Duniphan of West Frankfort, Ill.; and Mrs. Richard (Brenda) Barnette of St. James, Mo.

Among the guests were Mrs. Duniphan's brother-in-law and sister, Mr. and Mrs. Elmo Risenhoover, of St. John, Mo., and Duniphan's brother-in-law and sisters, Mr. and Mrs. Dolph Hanner of McGee and Mrs. Ethel Wolf of Poplar Bluff, Mo., and his brother and sister-in-law, Mr. and Mrs. Buford Duniphan, of McGee.

800 Illinois Women Educators to Convene

By VALERIE EVENDEN
Press-Record Staff Writer

Noted novelist and lecturer Mrs. Elizabeth Janeway will be the principal speaker at the Lambda State's 38th annual convention of the Delta Kappa Gamma Society which starts Friday at Stouffer's Riverfront Inn in St. Louis.

About 800 professional women educators from the society's 30 chapters in Illinois are expected to take part in the three-day conference.

Members of Beta Eta Chapter, a Quad-City area affiliate, are among those taking a leading role in the convention arrangements.

Mrs. Josephine O'Neill, a Beta Eta member and a sixth grade teacher at Columbus School, Edwardsville, is state recording secretary nominee.

She is among the candidates listed on a slate of officers headed by Miss Wilma Nuttall, head of the Foreign Language Department at Robinson (Ill.) High School where she also teaches Latin and enriched algebra, proposed for election at the convention.

In keeping with the convention theme — "Meet Me In St. Louis" — members of Beta Eta Chapter, under the direction of Mrs. Valerie Stevens of Granite City, president, will host "Showboat Days," a mini-musical revue and minstrel show Friday evening.

Mrs. Stevens, who is vocal music director for the Madison schools, said a highlight of the "showboat revue" will be the appearance of the Tamburitzan Sweethearts, a local group of young girls who dress in costume depicting their Slavic descent and play authentic folk instruments.

The girls will leave Saturday to perform for one week in Yugoslavia and vacation on the Adriatic Sea coast. It was learned that the airline on which the group wil ltravel has asked the six youthful musicians to perform in the plane's lounge enroute to Europe.

MRS. ELIZABETH JANEWAY, novelist, critic, essayist and lecturer, who will speak Saturday evening at Lambda State's 38th annual convention at Stouffer's Riverfront Inn, St. Louis. About 800 women educators from 30 chapters in Illinois, including the Quad-Cities area, are expected at the three-day conference.

At workshop session Saturday morning, Mrs. Marguerite Connole, a Madison teacher, will be among panelists leading the sesion—"What Are Innovations in Education?"

Four other workshops are planned on such topics as—"Program"; "Membership and Research"; "Personal Growth, Services and Professional Affairs" and "Publications, Publicity and Music."

Mrs. Stevens and Beta Eta members will entertain delegates at a hospitality suite prior to the President's Banquet at 7 p.m. Saturday.

At the dinner Mrs. Janeway will address her remarks to the subject, "Woman's Place in the Changing World."

Widely known as a novelist, critic, essayist and lecturer, the guest speaker was the recipient of the 1972 Delta Kappa Gamma Educator's Award, a $1,000 prize, for her first nonfiction book, "Man's World, Woman's Place: A Study in Social Mythology."

A 1935 graduate of Barnard College, Mrs. Janeway is now a member of the Barnard College Board of Trustees and a Fellow of Berkley College at Yale University. She is past president of the Authors' Guild and has published 11 books.

She is the wife of the distinguished economist and lecturer, Eliot Janeway, with whom she frequently appears before the public to discuss social change. Their sons are Michael, managing editor of The Atlantic and William H. Janeway, an economist.

The daughter of a Naval architect, Mrs. Janeway was born in Brooklyn, N. Y. Among her writings are Accident, a 1964 novel; Daisy Kenyon (1945); Ivanov Seven (1967); The Question of Gregory (1949); Leaving Home (1953); The Third Choice (1959) and Angry Kate (1963).

In her first non-fictional work, published in 1971, Mrs. Janeway states—"The division of the world by sexes, challenged a century and more ago by the miltants of the first wave of Feminism, still endures, and what's more, still prevails, in spite of new attacks upon it. In the basic situation, as yet, nothing much has happened."

Drawing on material from the fields of history, anthropolgy, psychology and sociology, Mrs. Janeway prepared the book over a five-year period.

Keynote speaker will be Miss Gladys Walz, Delta Kappa Gamma international second vice-president, a counselor at Highland High School, Salt Lake City Utah, who will address the delegates at 9:45 a.m. Saturday.

A birthday luncheon will take place at 1 o'clock Saturday and the general business session will convene at 2:45 p.m.

Dr. Dolores Nicosia, associate professor of music at Northeastern Illinois University, Chicago, will speak at the Sunday morning breakfast. Her topic will be "Upbeat Teaching on the Downbeat."

New state officers will be installed at the Presidents' Banquet Saturday evening. Mrs. Edna Lehman of Evanston is the retiring state president.

CIONKO'S
Quality and Service at Reasonable Prices
29th & Madison Ave. Granite City
PRICES GOOD THRU APRIL 7, 1973

Mayrose Spiced Luncheon Meat Lb. 99¢
Large Jumbo PEELED and DEVEINED SHRIMP 3-Lb. Pkg. $9.95

QUARTER LOIN PORK CHOPS Lb. 99¢
SIRLOIN SECTION -- 3-Lb. Avg. PORK LOIN ROAST lb. 99¢
COUNTRY STYLE RIBS lb. 99¢

Have a good breakfast. Have a good day! JIMMY DEAN PURE PORK SAUSAGE REGULAR OR HOT 1-lb. roll 99¢
HUNT'S BOOK PACK BACON 1-lb. pkg. 99¢
RICE'S Wieners 12-oz. pkg. 79¢

Sealtest -- Reg. $1.19 Flavors ICE CREAM half gal. 99¢

FROZEN FOODS
Birdseye Broccoli Spears 3 10-oz. pkgs. $1.00
Birdseye CAULIFLOWER 3 10-oz. pkgs. $1.00
Birdseye Mixed VEGETABLES 4 10-oz. pkgs. $1.00

Bunny BREAD 4 16-oz. Loaves 98¢
Pringles Potato Chips Twin Pack 63¢

Campbell's Vegetable SOUP 4 No. 1 cans 59¢
Hunt's MANWICH 300 can 39¢
Welch's White GRAPE DRINK 2 46 oz. cans 79¢
R.F. MOSTACCIOLI 16-oz. box 29¢

SHURFINE SPECIAL
PEARS 3 303 cans $1.00
TOMATOES 3 No. 2 cans $1
CUT WAX BEANS 4 303 cans 89¢
Mixed VEGETABLES 4 303 cans 89¢
Salad DRESSING quart jar 49¢
Grapefruit SECTIONS 3 303 cans $1.00
CATSUP 4 14-oz. btls. $1.00
Sliced BEETS 4 303 cans 89¢

FARM FRESH PRODUCE
Florida STRING BEANS lb. 39¢
Last of the Season -- California Navel ORANGES 10 for 99¢
Washington State -- Red or Golden Delicious APPLES 3 lbs. 99¢
California ICEBERG LETTUCE head 39¢ up
Texas Ruby Red GRAPEFRUIT 5 for 49¢

COUPON
Hunt's TOMATO SAUCE 3 300 cans 59¢
With This Coupon and $5.00 Purchase
This Coupon Good Only at Cionko's Market through Saturday, April 7, 1973

COUPON
Liquid Cleaner LESTOIL 28-oz. btl. 49¢
With This Coupon and $5.00 Purchase
This Coupon Good Only at Cionko's Market through Saturday, April 7, 1973

COUPON
Maxwell House INSTANT COFFEE 10-oz. jar $1.28
With This Coupon and $5.00 Purchase
This Coupon Good Only at Cionko's Market through Saturday, April 7, 1973

COUPON
Hunt's SNACK PACK PUDDINGS 4-can pack 53¢
With This Coupon and $5.00 Purchase
This Coupon Good Only at Cionko's Market through Saturday, April 7, 1973

WE RESERVE THE RIGHT TO LIMIT

EASTER BUNNY made of papier mache by first grader students captured a first place trophy in a 'Project and Hobby Show' held at Emerson School. Shown with the large size 'bunny,' left to right, are Lisa Lilley, Andrew Causey and Allen Pope.

A PRESS-RECORD CLASSIFIED AD BRINGS RESULTS

Emerson PTA Views Hobby Show

Installation ceremonies for newly elected officers of Emerson School PTA will take place at the May 8 meeting, it was announced today by the retiring president, Mrs. Mary McCabe.

Those elected to serve for the 1973-74 school year are Mrs. Janette Kienle, president; Mrs. Carolyn Curtis, vice-president; Mrs. Sheila MacLaughlin, secretary and Mrs. Norma Bennett, treasurer.

The officers were named at the March PTA meeting that also featured a "Project and Hobby Show," displaying handicraft made by students at the elementary school.

A first place trophy was awarded to first grade pupils who created a papier mache "Easter Bunny." Participating in the project were Lisa Lilley, Andrew Causey and Allen Pope.

Other winners included Leigh Ann Feeney, cake baking; Monica Rea, representing a class project notebook; Theresa Knight, crocheting; and Beth Unfried and Sandra Painter, crocheting.

WOMEN'S GROUP STILL HAS TREES FOR SALE

The Women's Division of the Tri-Cities Chamber of Commerce still has available several Flowering Crabapple trees for sale, Mrs. Jo Meyer, beautification chairman, announced today.

Priced at $2.50 each, the trees may be obtained by contacting Mrs. Meyer or Mrs. Emylee Alford, Women's Division president.

Car Wash Set Saturday By Vocal Music Dept.

The Granite City High School Vocal Music Department will hold a car wash from 9 a.m. to 5 p.m. Saturday at Shell Service Stations at 20th Street and Madison Avenue and Nameoki and Johnson roads and at the Fina Service Station on Pontoon Road.

The cost will be $1 for an outside wash only.

NOW . . .
You can have your KITCHEN CABINETS WOOD GRAINED
to look like any kind of wood and any color for about $75.00 if you do some of the easy work. I will do the graining and etc. For information
Call JOHN GOCHEFF
877-0752

APPLY CRABGRASS PREVENTER NOW!!
Experts say—"Apply When the Magnolia Petals Fall"
USE HALTS PLUS OR VIGORO RID

ASPARAGUS ROOTS PKG. OF 10 $1.98
GENUINE BLUE SPRUCE 3 FT. HIGH $19.95 each
BURFORD -- 2 to 3 Ft. HOLLY Heavily Branched $5.95 each
GARDEN GYPSUM 50 Lb. Bag $2.95

STRAWBERRY PLANTS
TENNESSEE BEAUTY SUR-CROP Per 100 $4.95
STREAMLINER EVER-BEARING PLANTS Per 100 $5.95
AFRICAN VIOLETS $1.00 Value 59¢
PERENNIAL RYE GRASS SEED 10 lbs. $3.95
CALIFORNIA PRIVET HEDGE each 25¢
PLASTIC LAWN FENCE 3 sections $1.00
CLEMATIS PLANTS $2.49

Schermer's GARDEN SHOP
12th & Madison Avenue Madison, Illinois
OPEN DAILY 9 A.M. TO 9 P.M. — SUNDAY 9 A.M. TO 5 P.M.

BANKROLL
YOU MAY BE THE WINNER THIS WEEK $200.00
COME IN AND MAKE SURE YOUR CARD IS PUNCHED WEEKLY!

Viviano's
TOM-BOY
No. 1 GASLIGHT PLAZA 4000 PONTOON ROAD

BANQUET FRIED CHICKEN 2-lb. box $1.49

FILL YOUR FREEZER WHILE PORK PRICES ARE DOWN AT VIVIANO'S

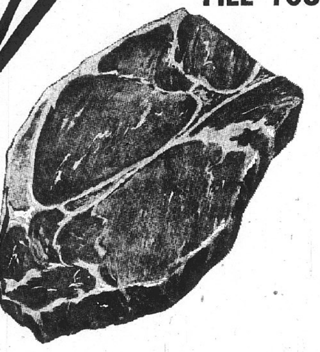

LEAN MEATY PORK STEAKS GREAT FOR BAR B-Q lb. 79¢
BONELESS PORK BUTT ROAST lb. 89¢

TOM-BOY SKINLESS WIENERS 12-oz. Pkg. 75¢
TENDER LEAN PORK CUTLETS .... lb. 99¢
Lean Meaty SPARE RIBS 3-Lb. Avg. .... lb. 89¢
HUNTER BOOK PAK BACON 1-lb pkg. 89¢
SLICED FREE — RIB HALF or Whole Pork Loin lb. 89¢
HUNTER AND KREY AC, PIECE Braunschweiger lb. 79¢
Hickory Smoked PORK CHOPS ..... lb. $1.19
Hunter Link POLISH SAUSAGE ... lb. 99¢
MEDALLION ROCK CORNISH HENS 20-oz. each 79¢

VIVIANO'S VENDOR COUPON
9½-Oz. CHIPOS .... 2 for 89¢
COUPON GOOD THRU TUESDAY, APRIL 10

VIVIANO'S VENDOR COUPON
9-Oz. COOL WHIP .. 2 for 89¢
COUPON GOOD THRU TUESDAY, APRIL 10

VIVIANO'S VENDOR COUPON
WHITE & DEC. ASST. COLOR VIVA TOWELS 3 Jumbo Rolls 89¢
COUPON GOOD THRU TUESDAY, APRIL 10

VIVIANO'S VENDOR COUPON
15-Oz. SPIC & SPAN .... 79¢
COUPON GOOD THRU TUESDAY, APRIL 10

VIVIANO'S VENDOR COUPON
7-OZ. LIQUID PRELL SHAMPOO or 3-Oz. CONCENTRATE 59¢
COUPON GOOD THRU TUESDAY, APRIL 10

VIVIANO'S VENDOR COUPON
ASSORTMENT OF Tuna Helper ... 2 8-oz. Pkgs. For 89¢
COUPON GOOD THRU TUESDAY, APRIL 10

GRADE 'AA' LARGE EGGS doz. 59¢
TOM-BOY STICK MARGARINE 5 1-lb. pkgs. $1.00
FLAV-R-PAC Orange Juice 5 6-oz. cans $1.00
KRAFT JAR CHEESE SPREAD 3 5-oz. Jars. 89¢
BROOKS CATSUP 12-oz. btls. 24¢
Hi-C DRINKS 3 46-oz. Cans $1.00
BETTY CROCKER CAKE MIXES 3 18-oz. Pkgs. $1.00
PILLSBURY BUNDT CAKE MIXES 24-oz Size 79¢
R-F -- 16-OZ. MOSTACCOILI 2 for 49¢
50c OFF LABEL TIDE 171-oz. Size $2.19

DIET RITE COLA OR LEMON-LIME 8 16-oz. Btls. 69¢ Plus Dep.

PRODUCE
THE FINEST AND LARGEST SELECTION OF FRESH FRUITS AND VEGETABLES ... ANYWHERE

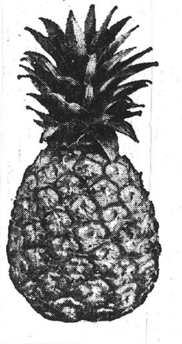

Dole Fresh PINEAPPLES Ea. 39¢
FRESH Strawberries Pint 39¢
MICHIGAN RED Delicious APPLES ... 3 lb. Cello Bag 79¢
TEXAS CARROTS 2 1-lb. bags 25¢
FLORIDA CELERY stalk 19¢
CALIFORNIA VALENCIA SUNKIST ORANGES doz. 79¢
RED POTATOES .... 10 Lbs. for 79¢

FALSTAFF BEER 6 12-oz. cans for $1.09
CANADIAN MIST fifth $3.98
MILLER'S BEER 12 12-oz. cans for $1.99

Both Parties Hit By Indictments

By AL MANNING
Copley News Service

Springfield — State Rep. William Cox, of Charleston, ushered into the spotlight by the Internal Revenue Service and Justice Department, fits the political bill for the prosecutors.

In order to avoid any charges of partisanship, the Republican prosecutors needed to indict one of their own. They did.

Cox is a prominent Republican, one of 10 GOP legislators holding a leadership position in the General Assembly, and he is not old and feeble.

Had a Democrat been indicted next, that side of the aisle would have screamed even louder that the prosecutors were partisan. The most recent legislators to be tried in court, Bernard Neistein and Jerry Corbett, were Democrats.

The late Everett Peters died before he could be tried. Of course, the most prominent Democrats to be convicted lately were former Cook County Clerk Edward Barrett, former Revenue Director Theodore Isaacs and former Gov. Otto Kerner.

When Cox learned the tax men were on his trail, he resigned as GOP chairman of Coles County and offered to resign as a majority whip. He told people privately that he would not be seeking another term in the legislature.

A former major league pitcher, his baseball record is rather easy to understand. During his career, he won two and lost nine and was wild on the mound—he walked 74 men in 116 innings.

Although he was a pitcher in the big league, the government says he was a catcher in the legislature. They say he caught 90% of the illegal expense money he allegedly ordered the state to pay to Pauline Monier, of Charleston.

If Cox is convicted on the income tax evasion charges, he will not necessarily have to forfeit his seat in the House. Representatives decide on their own membership and it would take two-thirds vote to remove him. Barrett forfeited his county office upon conviction.

Virtually no one at the Capitol expects the indictments to stop with Cox. Of the 236 legislators, it would be suprising if Cox were the only one to be accused of stepping out of line.

U. S. Atty. Donald Mackay's announcement of Cox's indictment came exactly two weeks after this column pointed out that Victor Woerheide was in town going over the expense accounts.

Woerheide, the Justice Department assistant who aided in the Kerner conviction, was also credited in this indictment.

Nameoki

MRS. HARRIET LOVINS
2332 O'Hare Avenue
877-6936

MEET AT BRUNS HOME

Mrs. Myrtle Bruns, 2128 Cleveland Blvd., was hostess to the Evening Bunco Club. She served a Chinese dinner and dessert.

Mrs. Louise Orr received first place honors, Mrs. Celeste Johnson second, Mrs. Angie Hartman third and floater prizes and Mrs. Myrtle Ryan, fourth.

Other members present were Mrs. Lorraine Menzie, Mrs. Velma Radefeld and Mrs. Alice Koesterer. Mrs. Louise Orr invited the group to her home, 2844 Iowa St., next.

* * * *

PREHISTORIC THEME AT BIRTHDAY PARTY

Thomas Burcham, son of Mr. and Mrs. Thomas Burcham, 212 Briarwood Drive, celebrated his tenth birthday at a 'prehistoric monster" party during the weekend.

Decorations were monster models and this theme was carried out in the refreshments, which included large "green snake" bread. The birthday cake was trimmed with dinosaurs.

Prizes went to Ronnie Lybarger, Ray Polaski, Dwayne Harris, Doug Husky and Michelle Jones. The main prize was awarded to Teresa Heintz.

Others attending were Eddie, Jerry and Chuck Heintz, Michael Jones, Eddie Snyder, Tony Littlefield, Diane Brockman, Mrs. Patti Barger and daughter, Christy, Craig Selph, Mrs. Barbara Harris and children, Gaylon and Darryl, Mr. and Mrs. Lloyd Buckingham, Mr. and Mrs. Jesse Curtis and the honoree's sister, Lavonda Burcham.

DR. E. L. STROTHEIDE

Senior Citizens to Hear Dr. Strotheide

Dr. E. L. Strotheide, local chiropractic physician, will speak to the Senior Citizens Club of Kirkpatrick Homes at 11:45 a.m. Tuesday in the housing project's recreation center.

He will discuss chiropractic care in relation to maintenance of health and vitality and the recent inclusion of chiropractic services in Medicare, effective July 1 this year.

Dr. Strotheide is secretary of the Tri-City Chiropractic Physicians' Association and a past-president of the St. Louis Chiropractic Research Foundation.

He is a graduate of Logan Chiropractic College, and has served on the board of directors of the local chapter of the American Red Cross, Granite City Jaycees and the United Fund. Dr. Strotheide has offices at 3412 Nameoki Road.

FBI Agent Speaker At GC Rotary Meet

Jerry Donaldson, a special agent of the Federal Bureau of Investigation was guest speaker at the Granite City Rotary Club luncheon meeting Tuesday at the YMCA.

He is one of 110 agents who work out of the Springfield, Ill., office and has served 11 years with the bureau. A graduate of the University of Colorado, Donaldson was assigned to this area for two years. He recently returned from duty at Wounded Knee, S. Da.

In his talk, the speaker outlined the responsibility of the FBI in connection with other federal agencies in relation to firearms, tobacco and alcohol, the CIA and the Secret Service.

Wtih the airlines tightening restrictions to eliminate highjacking, bank robberies have increased by 20%, Donaldson said. There also has been a rash of stolen government bonds, securities and travel checks in recent months, he added.

In conjunction with entry into the service, Donaldson said that the age limit is 21 to 36 years and almost all agents have college degrees and a background in administrative areas.

Earl Dotzauer was program chairman and Richard West, president, conducted the meeting.

West announced the April 17 meeting has been canceled in lieu of the annual Maundy Thursday services for service club members on April 19 at the First United Presbyterian Church.

Hairston to Attend NAACP Conference

Hugh R. Hairston, owner and operator of Hairston Apartments, 800 Main St., Venice, will attend the NAACP Region III Leadership Development and Training Conference Friday through Sunday at Milwaukee, Wis.

He is a volunteer membership solicitor for the NAACP and recently was appointed to the advisory board of the Madison County Economic Opportunity Commission.

Hairston acknowledged gifts to the NAACP from Dr. John Lee, $10; Perdue Furniture Co., $10; Fijan-Maeras Agency, $10; B&E Lumber Co., $10; Friedman's Furniture Co., $5; Avery Schermer, $25; Walter Blumenfeld, $5; Andy Gitcho, $4; Charles Logas, $6; Joe Glik, $4; Granite City Press-Record, $25; Mathews Chevrolet Co., $10; and M. C. Wilsmeyer, $10.

FREE TOUR LITERATURE AT HOLIDAY SERVICE

USE YOUR
MASTER CHARGE
FOR
CLASSIFIED ADS
Phone
877-1343

Items offered for sale are not available to other retailers or wholesale dealers.

A&P

Prices Good Thru Sat., April 7, 1973 • Special Label Offer.

WEO
WHERE ECONOMY ORIGINATES

Weeeeeo!

Double Your Money Back Meat Guarantee

That's right...DOUBLE YOUR MONEY BACK if you're not completely satisfied with any meat purchased at A&P WEO. (Price label or register tape necessary, of course).

A&P POLICY:
Always do what is honest and fair for every customer.
RAINCHECK:
If an advertised special is ever sold out ask the Manager for a Raincheck. It entitles you to the same item at the same special price the following week. Or if you wish we'll give you a comparable item at the same special price.
GUARANTEE:
A&P offers an unconditional money-back guarantee. No matter what it is, no matter who makes it, if A&P sells it, A&P guarantees it.

CENTER CUT RIB PORK CHOPS $1.29 Lb.

Quartered Pork Loin Cut Into Chops PORK CHOPS Lb. 85¢

"Super Right" BONELESS BEEF ROAST Bottom Round Lb. $1.58

SLICED BACON Allgood Brand 2 Lb. Pkg. $1.88

T-Bone Steak "Super Right" Quality Beef Lb. $1.78
Porterhouse Steak "Super Right" Lb. $1.88
Beef Rib Steak "Super Right" Bone In Lb. $1.38

Fish Sticks Capn' John's Frozen 59¢ 10 oz. Pkg.
Swiss Steak Arm Cut, Bone In $1.38 Lb.
Cooked Ham Full Butt Portion 79¢ Lb.

Whole Pork Loin 3c Lb. for Cutting lb. 78¢
Sirloin Cut Pork Chops Lb. $1.09
Country Style Spare Ribs Lb. 88¢
Sliced Bacon Sunbright Brand 1 Lb. Pkg. 88¢
Cooked Ham Full Shank Half Lb. 75¢
Water Sliced Cooked Ham Lb. 99¢
Fryer Leg Quarters Lb. 65¢
Fryer Breast Quarters Lb. 69¢
Fresh Split Fryers For Broiling Lb. 59¢

Delmonico Steak "Super Right" Boneless Lb. $2.48
Eye of Round Steak Lb. $1.88
Boneless Beef Roast Beef Chuck Lb. $1.28
Corned Beef Brisket Boyle's Brand Lb. $1.29
Hunter Skinless Franks 12 oz. Pkg. 79¢
Hunter Lunch Meats 8 oz. Pkg. 69¢
Ocean Perch Fillets 1 Lb. Pkg. 95¢
Ocean Catfish Fillets 1 Lb. Pkg. $1.19
Ocean Cod Fillets 1 Lb. Pkg. 99¢

Put Bean Fresh Flavor in your Cup! Eight O'Clock Coffee
1 LB. BAG 79¢
3 LB. BAG $2.29
100% BRAZILIAN... 100% DELICIOUS

Applesauce A&P Brand Our Finest 5 16 oz. Cans $1.00
Whole Green Beans Sultana Brand 4 16 oz. Cans $1.00
Sunnyfield Flour 5 Lb. Bag 53¢
Pillsbury Bundt Cakes 23 oz. Pkg. 87¢
Layer Cake Mixes A&P Brand 3 18 oz. Pkgs. $1.00
Cottage Cheese A&P Large or Small Curd 24 oz. Ctn. 57¢
Fresh Yogourt A&P... Variety of Flavors 4 8 oz. Ctns. $1.00
Egg Noodles Ann Page Fine, Med. Broad 3 1 Lb. Pkgs. $1.00
Macaroni & Cheese Ann Page Dinner 5 7¼ oz. Pkgs. 89¢
Sultana Salad Dressing Qt. Jar 39¢

Last Year's Price...79¢
Fresh Red Ripe Strawberries Qt. Ctn. 68¢
Ruby Red Grape-Fruit 9 for $1.00
Vine Ripe Tomatoes 8 for 69¢

Glade Air Refreshers 14 oz. Aerosol 49¢
Lemon Pledge or Regular 14 oz. Aerosol $1.19
Lemon Furniture Polish A&P Brand 14 oz. Aerosol 79¢
Lawn & Leaf Bags A&P Brand 5 Ct. Pkg. 59¢
Ahoy Liquid Detergent 32 oz. Btl. 29¢
Purina Cat Food Assorted Flavors 6½-oz. can 10¢
Favor Furniture Polish 12 oz. Aerosol $1.23
Sunshine Chip-A-Roos 15-oz. pkg. 59¢
Flavor Kist Dutch Windmill Cookies 13 oz. Pkg. 41¢
Wesson Cooking Oil 48 oz. Btl. $1.10
Welch's Grape Jelly 32 oz. Jar 63¢
Wishbone Russian Dressing 8 oz. Btl. 38¢
Wishbone 1,000 Island Dressing 8 oz. Btl. 38¢
R.F. Mostaccioli 16 oz. Pkg. 32¢
Condensed Milk Eagle Brand 14 oz. Can 46¢
Sail Detergents 49-oz. pkg. 59¢

Stokely Tomato Sauce 8 oz. Can 11¢

Del Monte Whole Green Beans 16 oz. Can 33¢
Del Monte Spinach 16 oz. Can 26¢
Del Monte Stewed Tomatoes 16 oz. Can 31¢
Del Monte Fruit Cocktail 29 oz. Can 51¢

Eggo Plain Round Waffles 13 oz. Pkg. 49¢
Frozen Potatoes Sultana Brand 5-lb. bag 79¢
Double Pizza Chef Boy-Ar-Dee 28 7/8 oz. Pkg. 89¢
Hi-C Drinks All Flavors Including Strawberry 46 oz. Can 34¢
Pringles Potato Chips 4½ oz. Pkg. 39¢

Pringles Potato Chips 9 oz. Pkg. 69¢
Chilli Man Chili With Beans 8 oz. Can 29¢
Orchard Breakfast Drink 64 oz. Btl. 49¢
Variety Breads 3 Lbs. for $1.00
Sandwich Bread Jane Parker 3 20 oz. Lvs. $1.00

Kal Kan Dog Food Beef w/Chicken 4 14 oz. Cans $1.00
Iona Sweet Peas 6 16 oz. Cans $1.00
Pillsbury Flour 5 Lb. Bag 69¢

Weeeeeo! BONUS BUY
Coca-Cola 8 16-oz. Btls. 85¢ No Coupon Necessary

Weeeeeo! BONUS BUY
Hudson Jumbo Towels 3 Jumbo Rolls 89¢

Eight O'Clock INSTANT COFFEE 100% Brazilian 10 oz. Jar $1.09 6 oz. Jar 79¢

Banquet Chicken, Turkey, Meat Loaf, Salisbury, Chopped Beef Frozen Dinners 2 11 oz. Pkgs. 79¢

Weeeeeo! BONUS BUY
Hunts Peaches Sliced or Halved 4 15 oz. Cans $1.00

SAVE 34¢ JOY LIQUID 2 22 oz. Btls. 80¢ With Coupon

Weeeeeo! SAVE 20¢ when you buy one 64 oz. Btl. of DOWNY FABRIC SOFTENER With This Coupon. Good Only in A&P WEO Stores. Expires 4-7-73. Limit One Per Family.

Weeeeeo! SAVE 10¢ when you buy one 1 Lb. Tub of SOFT SPREAD IMPERIAL With This Coupon. Good Only in A&P WEO Stores. Expires 4-7-73. Limit One Per Family.

Weeeeeo! SAVE 10¢ when you buy one 14 oz. Pkg. of BAKERS ANGEL FLAKE COCONUT With This Coupon. Good Only in A&P WEO Stores. Expires 4-7-73. Limit One Per Family.

Weeeeeo! SAVE 34¢ JOY LIQUID 2 22 oz. Btls. 80¢ With This Coupon. Good Only in A&P WEO Stores. Expires 4-7-73. Limit One Per Family.

Weeeeeo! SAVE 8¢ when you buy four 3 oz. Pkgs. of JELL-O GELATIN With This Coupon. Good Only in A&P WEO Stores. Expires 4-7-73. Limit One Per Family.

Weeeeeo! SAVE 15¢ when you buy one 7 oz. Btl. or 3 oz. Tube of PRELL SHAMPOO With This Coupon. Good Only in A&P WEO Stores. Expires 4-7-73. Limit One Per Family.

Weeeeeo! SAVE 15¢ FOLGERS COFFEE 1 Lb. Can 87¢ With This Coupon. Good Only in A&P WEO Stores. Expires 4-7-73. Limit One Per Family.

WHEN QUALITY AND SAVINGS COUNT... COUNT ON US!....

LOWEST PRICES in 4 MONTHS On These ....

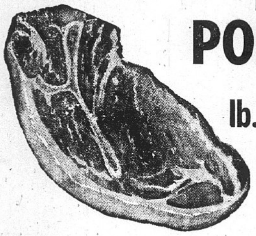

FRESH, LEAN
PORK STEAKS
lb. 79c

HILLBERG
PIZZA BURGERS 3--4¼-oz. PATTIES In Pkg. CASE OF 24 $4.99 — 2 pkgs. 89c

Morrell's
Slab Bacon HALF or WHOLE SLICED FREE lb. 79c

Morrell's **CHILI** 12-Oz. Roll 69c

Hunter's
CHITTERLINGS 10-lb. pail $3.99

CHEF'S BEST **WIENERS** 12-oz. Pkg. 79c

GREAT FISH BUYS FROM SCHERMER'S

Gorton's Breaded FISH PORTIONS	2-lb. box	$1.29
Gorton's FISH STIX	2-lb. box	99c
Gorton's FISH 'N FRIES	1-lb. pkg.	69c
Pan Ready RAINBOW TROUT	2 for	89c
Baby FLOUNDER	lb.	59c
Ready to Eat SMOKED TROUT	lb.	99c
CATFISH FILLETS	lb. 79c	5-lb. box $3.89
NEW ITEM -- Fish Shaped FISH STEAKS	8 for	$1.00

Have a good breakfast. Have a good day!
JIMMY DEAN PURE PORK SAUSAGE
REGULAR OR HOT 1-lb. roll 99c 2-lb. roll $1.95

TURKEY PARTS

BREASTS	lb.	79c
DRUMSTICKS	lb.	39c
WINGS	lb.	39c
TAILS	4 lbs.	$1.00

Fancy
CAPONS or **DUCKLINGS** lb. 69c

Open Every Morning 8 A.M. CLOSED SUNDAY

Schermer's

OPEN EVERY NITE 'TIL 9 P.M.

"The 1-STOP SUPERMARKET"
12th and MADISON AVE. MADISON

DOUBLE RAINBOW STAMPS
EVERY TUESDAY
ON ALL PURCHASES
EVERY THURSDAY
ON PURCHASE OF $10.00 OR MORE

THIS WEEK'S JACKPOT
$500.00

NAME CALLED
DON HENDERSON
1234 Granite Ave., Granite City
CARD NOT PUNCHED
New Jackpot Time Saturday 5:30 P.M.
Listen for Broadcast on W.G.N.U.

FROM SCHERMER'S... FOR EASTER!

FAMILY RECORD BIBLE
AN ELEGANT FAMILY TREASURE

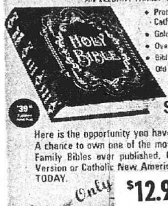

- Protestant (King James Version) or Catholic (New American Bible)
- Gold Embossed Binding
- Over 950 Pages
- Bible Dictionary and Concordance
- Old Master Paintings

SPECIAL OFFER
Here is the opportunity you have been waiting for... A chance to own one of the most beautiful and useful Family Bibles ever published. Choice of King James Version or Catholic New American Bible. GET YOURS TODAY.
Only $12.98 Offer available for a limited time only.

Attention Churches!!
We are offering a Special Discount for Groups. What a wonderful Confirmation or Graduation Gift these beautiful volumes make. Come in and ask for your Special Price today!

So Good Reg. 98¢ Val.
CORN CHIPS 2 11-oz. Bags 79c

Stokely's Unsweetened Hawaiian
PINEAPPLE JUICE 46-Oz. Can 39c

R. F.
Mostaccioli 3 1-lb. boxes 89c

Chef's Best Bag Wrapped **BREAD** 5 1-lb. loaves $1.00
Chef's Best Sandwich **BREAD** 3 24-oz. loaves $1.00

Golden Griddle
SYRUP FOR PANCAKES and WAFFLES IN NO-DRIP SPOUT 24-Oz. Btl. 59c

Paramount Kosher
DILL PICKLES Quart Jar 49c

Wellman's
FRUIT COCKTAIL IN HEAVY SYRUP 2 No. 2½ Cans 89c

Mission Sliced
PEACHES IN HEAVY SYRUP 2 No. 2½ Cans 69c

Kraft's
MACARONI and CHEESE **DINNER** 4 7¼-oz. Pkgs. $1.00

Hy Power
TAMALES IN SAUCE 28-Oz. Can 59c

Prairie State Spanish
SALTED PEANUTS 1-Lb. Pkg. 59c

Quaker Maid S.A.E. 10W30
MOTOR OIL 3 Quart Cans 97c

Fresh Grade 'A' MEDIUM
EGGS 2 Doz. 99c

Our Chef's **FRUIT DRINKS**
• ORANGE • LEMON • PUNCH • GRAPE
Gallon Jug 39c

Pillsbury Reg. 59c Value
COOKIES 7 Varieties 15-oz. to 18-oz. 3 for $1.00 Pkgs.

Fox Deluxe
PIZZAS 15-Oz. Pkg. 59c
• CHEESE • SAUSAGE • HAMBURGER

Land O' Lakes Midget Longhorn Colby or Cheddar
Cheese 1-lb. horn 99¢

Iceberg
LETTUCE

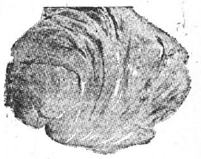

2 Lge Hds 49c

Fresh Green **ONIONS** bch. 10c

Red **RADISHES** Cello Bag each 10c

Golden Delicious **APPLES** 4 lbs. $1.00

Golden Ripe
BANANAS lb. 10c

Long Green
CUCUMBERS each 10c

Vine Ripened
TOMATOES lb. 39c

Texas White **GRAPEFRUIT** 10 for 79c

SCHERMER COUPON
KLEENEX BOUTIQUE
FACIAL **TISSUES** — 4 125-ct. boxes 97¢
WITH SCHERMER'S 35c STORE COUPON
Limit 4 Boxes with $2.50 Purchase
Excluding Liquor, Beer and Tobacco
Coupon Expires Saturday, April 7, 1973

SCHERMER COUPON
BAGGIES
LAWN and LEAF **BAGS** 5-ct. box 53¢
WITH SCHERMER'S 26c STORE COUPON
Limit 1 with $1.50 Purchase
Excluding Liquor, Beer and Tobacco
Coupon Expires Saturday, April 7, 1973

SCHERMER COUPON
DOMINO PURE
CANE **SUGAR** 5-lb. bag 49¢
WITH SCHERMER'S 20c STORE COUPON
Limit 1 with $5.00 Purchase
Excluding Liquor, Beer and Tobacco
Coupon Expires Saturday, April 7, 1973

SCHERMER COUPON
FOR SALADS and COOKING
MAZOLA OIL quart bottle 73¢
WITH SCHERMER'S 16c STORE COUPON
Limit 1 with $2.50 Purchase
Excluding Liquor, Beer and Tobacco
Coupon Expires Saturday, April 7, 1973

SCHERMER COUPON
DUNCAN HINES
BLUEBERRY MUFFIN MIX 13-oz. pkg. 43¢
WITH SCHERMER'S 14c STORE COUPON
Limit 1 with $1.50 Purchase
Excluding Liquor, Beer and Tobacco
Coupon Expires Saturday, April 7, 1973

SCHERMER COUPON
CHEF'S BEST -- ALL GRINDS
COFFEE 2-lb. can $1.49
WITH SCHERMER'S 40c STORE COUPON
Limit 2-lbs. with $5.00 Purchase
Excluding Liquor, Beer and Tobacco
Coupon Expires Saturday, April 7, 1973

SCHERMER'S LIQUOR SPECIALS

GLENMORE **BOURBON** 86 Proof fifth $3.79

Canadian Mist **Whisky** fifth $3.39

House of STUART **Scotch** fifth $3.99

Old Crow Light **Whisky** fifth $3.89

Boones Farm Wines STRAWBERRY HILL OR APPLE fifth 89¢

Champagne Velvet **BEER** 24 12-oz. btl. case $2.89 plus dep.
24 12-oz. cans $3.99

Editorial Page

Comment and Analysis

April 5, 1973

Granite City Press-Record

PUBLISHED MONDAY AND THURSDAY
By Granite City Press-Record, Inc.
1815 Delmar Ave., Granite City, Ill. 62040
876-2000

PUBLISHER
C. E. Townsend

GENERAL MANAGER
Paul Halbert

EDITOR
Wm. F. Winter

MEMBER
Southern Illinois Editorial Association
Illinois Press Association
National Newspaper Association
International Conference of Weekly Newspaper Editors

A Post Corporation Newspaper

Fifteen cents per copy. By mail to Granite City Rural Route, $14.40 per year; first and second zones, $16.20 per year; third zone, $16.60 per year; fourth zone, $17.20 per year; fifth zone, $18.00 per year; sixth zone, $18.60 per year; seventh zone, $19.20 per year; eighth zone, $19.70. Six months, one-half annual rate. Servicemen—$8.10 per year; $4.05 for 6 months.—Anywhere in the world.

By Press-Record Staff Photographer

MINUTES AFTER VICTORY in Tuesday's Granite City mayor election, Alderman Paul Schuler is shown speaking to friends who had gathered to honor him. The victory party took place at the 300 Room. He was elected by a wide margin to serve as mayor for the four-year term beginning May 1.

Mayor-Elect Paul Schuler and Other City-Township Officials Bolstered by Big Reservoir of Public Confidence, Good Wishes

The new leadership and new direction for Granite City which many people have desired was achieved with Tuesday's election.

In addition to returning to office three capable city-township officials, Assessor Von Dee Cruse, Treasurer Paul Rutledge and City Clerk Robert Stevens, the public returned to the City Council five experienced aldermen, William Dallas, Frank Greenwald, Roy Poulos, R. E. Robertson and Steve Basarich of the First through the Fifth Wards.

Serving with them will be a brand-new mayor, Paul Schuler, who won in a landslide, and two highly-respected new aldermen, Earl Baker of the Sixth Ward and Ronald Coleman of the Seventh Ward, plus the seven hold-over council members.

Also new will be a totally different City Hall climate in which constructive, honorable cooperation and coordination will be emphasized.

As Mayor-Elect Schuler commented to well-wishers Tuesday night, teamwork will be needed and encouraged—and there will be dedicated efforts to carry out campaign pledges and to make the local municipal government an alert, efficient servant of the people.

These are high and worthy goals. Some objectives may be more difficult than others to accomplish; but Mr. Schuler can begin the task with confidence that there is a vast reservoir of good will and support for the plans, methods and attitudes which he proposed in his detailed campaign outline of policies and projects.

A new day has dawned for the city and township government.

If those in office during the next four years succeed, the community itself will succeed. And if all who want a new era of progress work hard and unselfishly to help make it happen, there is no question but that this will be the result.

Close Competition as Citizens' Labor Party and Truth in Action Party Capture Chouteau and Nameoki Township Offices This Week

Congratulations are in order for the Citizens' Labor Party, which swept all eight offices in Chouteau Township balloting Tuesday, and the Truth in Action Party, which captured all seven offices decided in Nameoki Township.

Congratulations also go to the voters of the two townships, who turned out in large numbers. That all the Nameoki and Chouteau results were by relatively small margins shows that voters of all persuasions had considerable interest in the election and took the trouble to compare the candidates and the issues.

In Chouteau, a ticket which included seven incumbent township officials polled 1,104 to 1,354-vote totals, while a group nominated at the Democratic Party caucus also ran a respectable race, finishing with tallies ranging from 825 to 1,008.

Nameoki Township competition attracted an even larger turnout Tuesday, with totals varying from 1,358 to 1,433 for a ticket which included three incumbents. The Honesty and Integrity Party received 1,112 to 1,160; this slate included one former town auditor.

If citizen interest continues at such a high level, it will aid these officials and other township officers in becoming aware of and responding to the needs and wishes of the taxpaying electorate.

This kind of interaction will be particularly important as the Madison County government and four local townships proceed with their joint program to provide sanitary sewer service to all areas not currently served.

PRESS-RECORD NEWS-EDITORIAL STAFF

WILLIAM F. WINTER
Editor

HARRY A. BARNES
Managing Editor

GARY R. SCHNEIDER
Regional Editor

MARION E. BARTOSIAK
Government Editor

MRS. VALERIE EVENDEN
Women's Editor

MRS. DONNA HARTWICK
Society Editor

WALTER "MICK" STRANGE
Photo Editor

50 Years Ago

Strict Quarantine for Measles

APRIL 5, 1923

Because of the epidemic of measles here, Dr. J. J. Fitzgerald, city physician, today said that in all cases where signs of the malady appear, a doctor should be immediately summoned. There are severe penalties for those failing to observe quarantine regulations. Children in families where measles exist must not be sent to school.

25 Years Ago

Daylight Saving Time Approved

APRIL 5, 1948

Daylight saving time, an ordinance prohibiting "walkathons" and a pinball licensing law with two amendments were adopted by the Granite City Council. Granite Cityans along with residents of surrounding communites will observe daylight saving time this summer and push their clocks ahead one hour at 2 a.m. on the last Sunday of April.

The FORUM

Name and address must accompany each letter but will not be revealed if anonymity is requested. Communications of less than 250 words will be given preference. All are subject to condensation and grammatical changes. Those libelous or not in good taste will be rejected or edited.

'THOU SHALT NOT KILL' APPLIES TO THE UNBORN

To the Editor:

I am a woman. It matters not my religion, age or race. I am a woman!

I am not for women's "lib," as such, for I have already been chosen to do something no man can do, bear a child.

I am a woman; the mother of four children. If there are women who want to be liberated to skills such as a bricklayer, an airline pilot, join the Army, or even aspire to the office of the Presidency, that's fine with me. Why waste these talents?

I have aspired to raise these four children with love of God, respect, manners; in with my busy life of housework, gardening, hobbies and a part-time job.

The Supreme Court has written some 50 pages concerning their ruling on abortion. I could probably write some 50 pages or more to express my feelings as a woman—and a mother.

They claim the fetus is not a person with constitutional rights to life, for it is not "viable" - unable to live outside the womb, in other words, a "parasite."

Is not the very planet we live on a "parasite"? For are we not dependent upon the sun? If God were to pluck the sun from out of the sky, would we all not perish in a matter of days?

Are we not still "unviable," for my very life depends on food, water and shelter? If these things were taken from me, I could not sustain life, either. That is what I gave to my children for their pre-natal life—food and shelter. And it has been determined it does take nine months to give birth to a child.

As I recall my pregnancies, about the third month I began to enlarge and a month later felt the life growing within me. The seeds had not withered and died; where there is growth, there has to be life.

The corn that I serve on my table—the loaf of bread made from the wheat grown in the fields—if these seedlings are pulled out by their root at the beginning of development, they could not possibly survive to mature to feed you and me.

It too, is a parasite, for it draws its nourishment from the ground in which it has taken root.

And surely, as the seed breaks open in the ground, life has started there, as it does in the uterus of a woman. The world is full of women unable to bear a child, whose arms must ache to hold one. So what do we intend doing with our unborn?

We are murdering them. Why? Selfishness? Yes. Greed? Yes. Convenience? Yes. An unhappy marriage? Yes. A woman who dislikes being a mother? Yes. We have so many "righteous" reasons.

Who could afford a vacation if a new baby comes into the family? Or the new car, color TV or back yard swimming pool? Mom might have to give up her job and that would cut the family income.

And to the unwed mother—a feeling of being alone; disgrace for her and her family? Her inability to work and support herself?

Oh yes, but the baby she might carry to term could bring years of happiness to her or some adoptive family, like friends and relatives of ours have done. I am not condoning her predicament, but I hope God blesses the unwed mother who does not abort her child.

Who will take advantage of this legalized murder? Not so much the poorer class; they can get ADC if they have their baby.

It will be the middle class and rich, as usual, people who don't want a child to come into their lives or careers or to stop their education.

In years to come, what will be the mental stability of these women, when they look back on what they've done?

The issue now is not about over-population, for God's plans in all forms of life are amazing, if only a person takes time to look and learn.

Everything has its purpose in life, although sometimes not visibly seen; from the lowest form of bacteria life we learned about in our biology books, to the highest form — man. God has His own plan for everything's "being" and survival.

He causes innumerable population decreases by His own hand with earthquakes, floods, faminine, storms and disease.

And man helps Him too, for men create war and fill our graveyards with a lot of beautiful young men. And how do we count the loss of innocent lives lost because of wars? Just read the history books.

Even some of our modes of travel, whether for pleasure or convenience, automobiles, airplanes, etc., take a great toll of human life every minute of the day.

Were the statisticians to figure, we would be amazed to learn how many people we lose through crime and violence; something, which if not is "self-taught" can easily be duplicated from a lot of movies, and yes, even some of our TV shows.

I'm sure I could give many more examples of ways both God and man have to control population.

Let a man or woman use their constitutional rights to violate their own body by undergoing surgical procedure to prevent conception. And there are so many artificial means available which might help prevent the start of the life of an unwanted child—and abortion. I will not argue against these rights.

I'm also sure, down through the ages, in all areas of the world, from the most primitive people, to our so-called civilized society, that contraception and abortion were practiced in some way or another, and always will be. But we are still sending people to the gas chamber or electric chair for murder.

We have to live by rules and laws from childhood on. If a boy or girl, man or woman wants to get into this particular "game" of life, then they must be prepared to either win or lose at it.

When they consent to the act that could result in pregnancy, within a matter of hours, their eggs, once united, have already started to multiply and grow—just as the seed of corn breaks open in the ground to begin its growth to maturity.

If a woman were to decide she did not need one of her arms and ask that it be removed, is this too, legal, because she has her rights? Would the arm survive once it is removed?

We came, a mixture of races, to America and killed off nearly all of the people who originally inhabitated the land. We polluted the water and the air, destroyed much of the land and wild life.

Now, almost like "closing the barn door after the horse has been stolen," we're working on anti-pollution devices, methods of cleaning out the waters, and opening national parks and forests and game preserves.

Will we wake up some day and learn we have weakened our great nation by killing off our unborn children? What are we doing with our "rights"? Who will be here to inherit our land?

Aren't we turning our United States into a soft life where dope addicts run free among our children, and pleasure seeking and material possessions predominate?

Wasn't this the cause of the ruin of the great Roman Empire? Can we not look into our hearts and see that this country was developed through sacrifice and great God-given knowledge?

God has favored our nation above all; now, we are showing Him our gratitude by killing our unborn.

What happened to His commandment, "Thou shalt not Kill"?

In the animated version of President Lincoln at Disneyland in California, he predicted in a speech he wrote in his own time, that no foreign country would ever destroy us — it would come from within.

The medical profession has worked diligently toward saving the lives of premature and otherwise seriously ill babies, and yet now we are asking them to help murder our unborn.

St. Louis, one of our larger cities in the United States, claims to have a higher infant mortality rate than Hong Kong.

The future of our great blessed nation may very well depend upon the "conservation" of our little people.

If this law is not amended, I say to you, may God have mercy on us and our souls and, yes, the future of these United States.

"The world groans under the weight of its mistakes." Jesus started with 12 apostles to spread the Christian faith.

Now He needs apostles who are not afraid to speak out against abortion. Please write to our lawmakers—now!

Please write to:

President Richard M. Nixon, The White House, Washington, D.C. 20500.

Congressman Paul Findley, Rayburn Office Bldg., Washington, D.C. 20515.

Cong. Melvin Price.

Cong. Kenneth Gray.

Senator Charles Percy, United States Old Senate Office Bldg., Wash., D.C. 20510.

Sen. Adali Stevenson.

Governor Dan Walker, State Capitol Bldg., Springfield, Ill. 62706.

Representative Horace Calvo, State Capitol Bldg., Springfield, Ill. 62706.

Rep. Robert Walters.
Rep. Leland Kennedy.
Rep. Donald Brummet.
Rep. Ben Harpstrite.
Rep. James Donnewald.
Rep. Harold Stedelin.
Rep. Monroe Flinn.
Rep. James Krause.
Rep. Celeste Stiehl.
Rep. James Hollaway.
Rep. Ralph Dunn.
Rep. Norbert Springer.

Senator Sam Vandalabene, State Capitol Bldg., Springfield, Ill. 62706.

Sen. Kenneth Hall.
Sen. Kenneth Buzbee.

MRS. WARREN MACZURA
3208 Aubrey Ave.

MAYOR CANDIDATE MOSS HAS AIDED MANY AREAS

To the Editor:

In reference to yet another unsigned letter, I feel I must respond. This unknown writer is either a new resident or blind.

The writer stated Mr. Moss' opponent is concerned about the condition of Pontoon Beach. This portion of the letter made me feel better. Now I at least know he is concerned as he drives through.

Where was Mr. Moss' opponent when the very subdivision he lives in was falling apart? Where was he when Mr. Moss personally boarded up the six hazardous unfinished new homes located only a couple of hundred feet from his own home?

Where was he when Mr. Moss drained the stagnant water from unfinished basements that were death traps for our children? Where was he when Mr. Moss petitioned the village board to clean up the huge stacks of trees and lumber?

The neighbors complained about the snakes and rats caused by this condition. Where was he when Mr. Moss spent five days cleaning up this mess?

Where was he when Mr. Moss asked the village board to fill the open basements in? Where was he when Mr. Moss asked for stop signs and speed limit signs for the subdivision?

Where was he when the neighbors were trying to get the storm drain lines cleaned and additional catch basins for the lower end of Mr. Moss' opponent's own block?

In both cases we were successful — no thanks to the opponent.

If this makes him "genuinely concerned" and Mr. Moss guilty of ignoring the residents, then Mr. Moss is certainly guilty. Mr. Moss has in the past worked hard for Pontoon Beach and I know he will continue to work hard for it.

As for the rest of the letter, Dave Moss has disagreed with the present village board and has stated many times that he would disagree with any board that fails to carry out its responsibility to the citizens it represents.

Dave Moss was not responsible for Pontoon's other name. That credit belongs to a newspaper man from Alton.

As for the present board members supporting his ticket, Mr. Moss stated he would welcome the support of all concerned citizens who want responsive government.

I know that Mr. Moss endured great personal hardship and adverse criticism because of being called as a witness before the grand jury.

He did not initiate this investigation. That dubious honor belongs to the supervisor of Nameoki Township.

The writer of the letter stated that he or she knew supervisor Whitsell had refused to pay the utility tax for general assistance recipients because it was unfair.

How could this letter writer know that Nameoki Township had general assistance people living in Quiet Valley?

It would be a violation of the law to divulge information about assistance recipients for political purposes.

If Mr. Whitsell knew of this tax several months ago, he performed a disservice to the people of Quiet Valley—residents of Nameoki Township also—by keeping quiet and allowing them to pay this unfair tax.

Dave Moss has no hidden backing from any organized groups of persons who hope to run the village board.

If anyone feels any person on the Village Improvement Party ticket can be politically maneuvered, he had better look elsewhere for his candidate.

The people will be his only boss.

LEE RIDGEWAY
#30 Victoria Drive

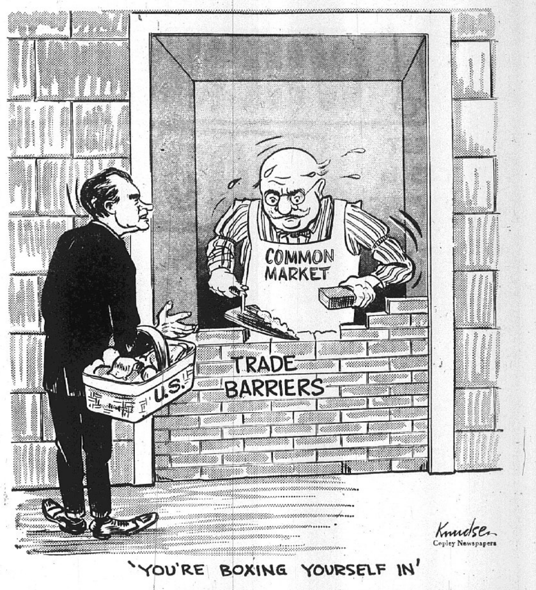

'YOU'RE BOXING YOURSELF IN'

Trade Power Needed But U. S. Should Act With Care

Copley News Service

The broad and unprecedented authority to control tariffs and imports and to conduct trade negotiations that President Nixon suggests for the executive branch is literally a double-edged proposal.

It could be used to liberalize trade, or it could be used to move the United States toward economic isolationism.

At the core of the President's suggestions, which have been brought to the attention of Congress in a booklet rather than a bill, are provisions that the power to raise or reduce tariffs—and to restrain imports which threaten the existence of American industries and jobs—should be left to presidential discretion rather than to Congress.

It is a typical anomaly of the turbulent and fast-moving times in which we live that the generally restrictive trade policy that Congress is being asked to consider is requested by a President who has made it clear over the years that he is a champion of free trade.

He needs the right to raise tariffs and bar imports, says President Nixon, as bargaining chips when the United States enters into world trade negotiations in September.

The case to give the executive branch power to deal on a tit-for-tat basis in trade matters is compelling.

There is no question that both the Common Market and Japan discriminate against American goods by tariffs and a variety of other methods.

Particularly in the Common Market, the trend is toward more restrictions rather than fewer.

Additionally, the broad trade law which President Nixon is suggesting would remove what Europeans frequently call the "Versailles Syndrome" when they criticize American trade and monetary discussions.

They refer to the post-World War I period when President Woodrow Wilson negotiated formation of the League of Nations only later to be repudiated by Congress.

Giving the administration the power to conclude deals on the spot has appeal.

On the other hand, there are genuinely worrisome aspects of giving the executive branch another package of legislative power.

It is the nature of Washington that power once vested in an agency, even on a temporary basis, tends to remain there.

The presidential request for added trading authority comes at a time when serious students of government are properly concerned over whether the shift of decision-making from the legislative to the executive branch in the 20th Century has not dangerously altered the historic balance of our government.

From the standpoint of the United States' international interests Congress perhaps should give the President authority to take the initiative in enhancing our trade along the lines that he proposes.

From the standpoint of the balance of power, that authority should be as specific as possible—and of brief duration.

RECYCLING BY GC STEEL OF MAJOR SIGNIFICANCE

To the Editor:

KMOX-TV said the can industry offered flimsy reasons for its opposition to House Bill 41 and House Bill 290. Our reasons are hardly flimsy but are based on facts.

Both bills would eliminate the beverage can from sale to the consumer in Missouri, as well as bring significant disruption to certain sectors of the state's economy by forcing major changes on the beer and the soft drink industry as well as the beverage can manufacturers.

The first goal of the bills is to reduce highway litter. British Columbia and the State of Oregon have already enacted identical legislation.

However, official studies by both governments have shown that the beverage container's share of litter has increased significantly in both areas rather than decreased.

In both cases, the legislation has been totally ineffective. Litter is a behavioral problem, a people problem which can only be solved through education.

The second goal of this legislation is to help solve the solid waste problem and conserve resources. St. Louis has every right to be proud of its active involvement in a recycling project of national significance.

The Department of Sanitation separates steel containers from residential solid waste. Union Electric burns the remaining trash for energy, while Granite City Steel uses the metal containers in the basic steel-making process.

This allows the recovery of not only beverage containers but all steel containers which have been disposed of properly. Thus, we literally make every waste basket and trash bucket a recycling center.

Let's not penalize the consumer in his choice for the convenience beverage container—but rather provide for proper recovery of these valuable resources.

L. P. MacGILLIGAN
Continental Can Co.

Madison

MRS. LENNA WILLIAMS
1638 Sixth Street
877-0317

HONOR DIANE VARADY, APRIL BRIDE-TO-BE

Miss Diane Charlotte Varady, 2000 Fourth St., was honored with a bridal shower, held at the VFW Hall.

She will become the bride of Luke Thompson at the Trinity United Methodist Church April 21.

The tables were centered with miniature champagne glasses, with baby's breath and yellow and orange ribbon tied at the stems. A large yellow and white lace umbrella centered the main table.

Guests attending included Mrs. Rose Varady, mother of the bride-elect and Mrs. Retta Thompson, mother of the prospective groom.

Others present were Mesdames Kathryn Clark, Sharon Fedora and son, Stevie, Ann Barry, Joann Vaughn and daughters, Jenny and Jan, Gerri Eads and sons, Paul and Jamie, Mary Bucherich, Debbie Topal, Dollie Smith and daughters, Cindy, Kim and Sandy, Stella Mucho.

Mesdames Joann Mucho and daughter, Robin, Joann Morris, Barb Walker, Laverne Mucho, Sharon Thomas, Louise Hildreth, Minnie Topal, Cissy Topal, Mary Brominski, Helen Gaddy, Gloria Brominski, Karen Varady, Dorothy Garwiner.

Mesdames Irene Deckard, Mamie Holder and daughter, Agnes, Dorothy Amend and daughter, Lori, Joyce Varady, Beverly Topal and daughters, Tina and Patty, Linda Shultz, Fran Smith, Jolene Varady, Sue Thompson, Katie Brunch, Ruby Varady, Delores Stines.

Mesdames Michelle Varady, Grace Varady, Kathy Hansen and daughter, Christi, Adele Varady, Esther Skelly, Mary Ponce, Mary Trobaugh, Pat Moore, Levada Wells, Sophie Clemons, Debbie Filson, Carol Payne.

Mesdames Lillian McKinney, Ann Green, Edna Stapleton, Linda Huckla, Marie Fraundorf and daughter, Janet, Linda Boyce, Billie McBain, Aggie Miller, Diana Koch, Joann Krebeck and daughters, Karen and Kathy, Joann McBain, Ann Pates and daughter, Cindy, Diana Koch, Linda Henderson.

Mesdames Vickie Rea, Rose Gruenenfelder, Linda Morlan, Wanda Lyerla, Marge Cross, Viola Ince, Louise Pirkey, Mona Wark, Eileen Wright, Virginia Laird, Carla Greco and daughter, Tracie, Gerry Baker, Dee Klesh.

Mesdames Eva Barry, Cora Tockstein, Joann Taake, Judy Edwards, Pam Simpson, Marian Weber and daughter, Cindy, Donna Wilson and daughter, Sherri, Mary Willman, Vernie Macios, Connie Simpson, Jo Thompson, Esther Varady, Cindy Tadlock, Sue Carroll, Irene Sappington and Nancy Roberts.

Charter Issued to Rite Enterprises

A foreign corporation charter has been issued to Rite Enterprises, Inc., 2167 Lee Ave., Secretary of State Michael J. Howlett announced this week.

Incorporators are Clyde E. Beimfohr, Mascoutah, president, and Willard Dinges, Caseyville. Stated capital is $38,324 and $2,375 paid-in surplus, according to the charter.

The new corporation is to deal with electrical fixtures, electrical appliances, etc., the document stated. Attorney Horace Calvo, 1950 State St., was listed as the correspondent.

MRS. RICHARDSON IS PINOCHLE CLUB HOSTESS

Mrs. Margaret Richardson, 2245 Pontoon Road, entertained her pinochle club Monday afternoon at a noon luncheon and afternoon of card games.

Prizes were won by Mrs. Verna Moehle, Mrs. Vi Edwards, a guest, and the hostess. Also present were Mesdames Leona Parente, Mildred Gray, Ceil Kenedy, Myrtle Bruns and Marie Perry.

The group will next meet at the home of Mrs. Edwards, 3705 Franklin Ave.

HEAR
BIBLE
PREACHING
BY
VIRGIL
GRAHAM
AT
SECOND BAPTIST
CHURCH
2100 Illinois Ave.,
Granite City
APRIL 9-18
7:30 Each Evening
B. E. DUTTON
Pastor
RAY HOFFMAN
Music Dir.
NURSERY OPEN FOR
ALL SERVICES

Couple Weds In Colorado

Miss Sandy Pixler, a daughter of Mr. and Mrs. Homer Pixler of Denver, Colo., and William Engelke, son of Mr. and Mrs. Wilbert Engelke of Granite City, were united in marriage March 31 at the United Eavngelical Church of Denver.

The Rev. O. Yagger officiated at the double ring ceremony at 7:30 in the evening. A reception was given immediately following the service in the home of the bride's sister.

Matron of honor was Mrs. Sherry, Turner, a sister of the bride. The groom chose his brother, Jim Engelke, as best man.

A graduate of Granite City High School, the groom is a licensed plumber.

After a wedding trip through the southern states the newly married couple will reside in Granite City.

Attending the wedding from here were Mr. and Mrs. Wilbert Engelke and Mr. and Mrs. Jim Engelke.

BPW CLUB TO HEAR DUEL PROGRAM APRIL 18

Officer Roy Koberna of the Granite City Police Department will speak on "Operation Identification" and Richard Coleman of the Gateway Loan Co. of Edwardsville will use as his topic, "Consumer Finance," at the April 18 dinner meeting of the Granite City Business and Professional Women's Club.

Plans for the program were completed by the BPW Civic Participation Committee at a planning sesion in the home of Mrs. Catherine Michel, 2618 Cleveland Blvd.

CALL YOUR REALTOR
MORRISS REALTY CO.
876-4400

Episcopalian Sisters to Speak

A multi-media program, entitled "Community," will be presented by Sister M. Joan and Sister M. Dunstan of the Community of St. Mary, at 3 p.m. Sunday at St. Bartholomew Episcopal Church, 22nd Street and Grand Avenue, it was announced today by the Rev. Wilbur Lear, pastor.

The Community of St. Mary is the oldest and largest religious order for women in the Episcopal Church in the United States, the minister said. The order was founded in New York City in 1865 by the Rev. Mother Harriet Cannon, CSM., and has long been noted for its outstanding work in the field of education, he explained.

At the present time the sisters operate private schools, parochial schools, summer camps, retreat centers, ecclesiastical art studios and altar bread shops in New York, Wisconsin, Illinois, Tennessee, Colorado, California and the Philippine Islands.

Sunday's program will be open to the public, admission free. An opportunity to meet the two guests will be offered during a "kaffeeklatsch" in the St. Bartholomew parish hall, the Rev. Lear said.

Further information about the program may be obtained by calling 876-7245 or 876-9097.

BETA SIGMA PHI CONVENTION APRIL 14

The Beta Sigma Phi Sorority area convention will be held Saturday, April 14, in the River Room of Southern Illinois University at Edwardsville, it was announced today by Juanita Loyet, publicity chairman.

The convention is being sponsored by the Collinsville, Edwardsville and Troy Council of Beta Sigma Phi.

Registration will begin at 11:30 a.m. for members in the county-wide area.

AIR FORCE FAMILY VISITING PARENTS

Staff Sergeant William D. Wheat and his wife, the former Wanda Mixen, and their son, Billy, are visiting his parents, Mr. and Mrs. Duane Wheat, 2518 Grand Ave.

Sgt. Wheat has served in the U. S. Air Force for 15 years and has seen overseas duty in Greenland, Japan and Vietnam.

The family is enroute to the serviceman's new assignment at Andrews Air Force Base. They have spent the past four years at Eglin AFB in Florida.

TV SET, GUNS STOLEN

A color television set and an unknown number of guns were stolen in a burglary of the home of Nicholas Miller, 108 Illini Apts., after 8 a.m. Monday, it was reported at 4:50 p.m. Entry was gained by forcing the door.

ALL THE FISH YOU CAN EAT
FRIDAY, $1.29 AT GRANTS

Easter Seal Club Elects Officers

The Granite City Easter Seal Auxiliary elected Mrs. Norma Kinder as president for the coming year at a monthly meeting at St. Joseph Church.

Other officers, who will be installed with Mrs. Kinder in ceremonies at a dinner party May 7 at Tony's Restaurant, are Mrs. Della Rabb, vice-president; Mrs. Evelyn Leeper, treasurer; Mrs. Pat Rigney, corresponding secretary; Mrs. Betty Cook, recording secretary; and Mrs. Peggy Jones and Mrs. Sue Sealy, directors.

Mrs. Margaret Minzes, the retiring president, conducted the meeting and introduced a new member, Mrs. Lee Bethel.

Plans were completed for a bake sale to be held Saturday at Schermer's Market, 12th Street and Madison Avenue. Proceeds from the project will be donated to the Tiny Tim Nursery School on Johnson Road. The facility is sponsored by the Easter Seal Society.

RETIRED GROUP PLANS DINNER ON APRIL 11

The American Association of Retired People will hold its April meeting Wednesday, April 11, at 6:30 p.m. at Tri Mor Bowl in the 300 Room.

A business session will be preceded by a covered dish pot luck dinner.

LOSE UGLY FAT

Start losing weight today OR MONEY BACK. MONADEX is a tiny tablet that will help curb your desire for excess food. Eat less-weigh less. Contains no dangerous drugs and will not make you nervous. No strenuous exercise. Change your life . . . start today. MONADEX costs $3.00 for a 20 day supply and $5.00 for twice the amount. Lose ugly fat or your money will be refunded with no questions asked by:

HUB DRUGS — 1320 19TH St.
MAIL ORDERS FILLED

I CANNOT TELL A LIE ...!
BEEF PRICES GOING UP!
ACT NOW

OPEN DAILY
10:00 A.M. to 8:00 P.M.
SATURDAY
9:00 A.M. to 6:00 P.M.
Closed
Sunday

CALL 345-0447
COLLINSVILLE BEEF

FILL-UP YOUR FREEZER
3 MONTHS • NO INTEREST
NO PAYMENT 'TIL MAY 9th
• Bank Americard • Food Stamps • On Approved Credit
NO MONEY DOWN • 90 Days Same as Cash

SELECT FROM 3 FREEZER PACKS
$30.00 PER MONTH
NO MONEY DOWN
All prices include cutting and wrapping

1. LOIN & ROUND
1 Hind Quarter U.S.D.A. Comm's CONSISTING OF
• T-Bone Steaks • Sirloin Steaks • Porterhouse Steaks • Round Steaks • Rump Roast • Minute Steaks • Eye Roast • Round Roast • Ground Beef
Example: 112 Lbs. 80c Lb.
Avg. Wgt. 112-190 Lbs.
TOTAL PRICE $90.00

2. LOIN & RIB
U.S.D.A. Comm's CONSISTING OF
• Sirloin Steaks • T-Bone Steaks • Rib Roast • Club Steaks • Porterhouse • English Cut Roast • Ground Beef • Rib Eye Steaks
Example: 120 Lbs. 75c Lb.
Avg. Wgt. 120-190 Lbs.
TOTAL PRICE $90.00

3. RIB & CHUCK
FRONT U.S.D.A. Comm's CONSISTING OF
• Club Steaks • Swiss Steaks • Rib Eye Steaks • Rib Steaks • Oven Roast • Pot Roast • Chuck Roast • Ground Beef
Example: 130 Lbs. 69c Lb.
Avg. Wgt. 130-190 Lbs.
TOTAL PRICE $90.00

Choose From 3 Bonus Buys!
*BONUS 50 Lbs. $22.50 TOTAL
20 Lbs. Chicken at 29c Lb.
10 Lbs. Pork Chops at 38c Lb.
10 Lbs. Hot Dogs at 39c Lb.
10 Lbs Bacon at 99c Lb.
WITH ½ BTEF O RMORE
Your Choice of 1 Bonus with 400 Lbs. or More

2 BONUS BUYS WITH 150 LBS. OR MORE
5 LBS. SAUSAGE $1.00 — 20 PORK CHOPS $1.00 — 5 LBS. BACON $1.00
5 LBS. SPARERIBS $1.00 — 10 LBS. CHICKEN $1.00 — 5 LBS. HOT DOGS $1.00
Your Choice of 1 Bonus with 400 Lbs. or More

FRESH PORK 50 Lbs. $22.50
Example: 50 Lbs. at 45c Lb. - $22.50 with purchase ½ beef or 25 Lbs. at 45c Lb. Your Choice of 1 Bonus with 400 Lbs. or More

U.S.D.A. CHOICE
NEW YORK STEAKS 10 LBS. $17.90
10 Lb. MINIMUM at $1.79 Lb.

Budget Stretcher
BEEF SIDES
• T-Bone • Sirloin • Porterhouse • Chuck Roast • Top Round • Rump Roast • Rib Roast • Rib Steak • Club Steak • Pot Roast • Ground Chuck
73c lb.
Avg. Wt. 300 Lbs. & Up
U.S.D.A. Choice
Choice Beef Sides 300 Lb. & Up

Small Freezer
SPECIAL
Choice
50 Lbs. Only
$44.50 TOTAL PRICE
Example 50 Lbs. at 89c - $44.50
Average Weights 50-118 Lbs.
Cut from choice chuck

U.S.D.A. PRIME and CHOICE Select Cuts
STEAKS & ROAST ORDERS $1.09 LB. TO $1.95

PLUS
COMPARE
ALL PRICES INCLUDE
• Customer Cutting, Rolled Roasts and All Special Cuts
• All Meats Guaranteed Against Freezer Burn
• Tender Aging
• All Beef Sold Hanging Wt. Cut, Wrapped and Labeled by Appointment Only. Meats Sold By Yield Grade and Subject To Trim Loss.

Repeat Customer Discount
$15.00 Off
*To any Customer Purchasing ½ Beef or More!
$7.00 Off
*To any Customer Purchasing ¼ Beef!
OFFER AVAILABLE ON ONE TIME BASIS

TO ANYONE OPENING A 90-DAY ACCOUNT DURING THIS SALE!
TOTAL PRICE $4.00
Avg. Wgt. 15

Phone Your Order In Now!
345-0447
CHARGE IT!

COLLINSVILLE BEEF CO.
9500 COLLINSVILLE ROAD (IN SAV-MART SHOPPING CENTER) COLLINSVILLE, ILLINOIS

Jung-White Nuptials at Bethesda Baptist Church

The wedding of Miss Sandra Lynne White, daughter of Mr. and Mrs. Lawrence Knipping, 2723 Madison Ave., and Walter Joseph Jung, son of Mr. and Mrs. LeRoy Jung, 2209 Nevada Ave., took place at 7 p.m., March 23, at Bethesda Baptist Church in Granite City.

The Rev. Ralph Craycraft officiated at the double ring ceremony.

For her wedding, the bride designed and made her full-length gown of white crystalline over bridal satin. It featured an Empire waistline, Peter Pan collar and long full sleeves with wide button cuffs. The slightly gathered skirt was edged with a deep ruffle and trimmed with pink ribbon and lace, with the trimming repeated at the waistline.

She wore a white picture hat and carried a bouquet of pink and white Sweetheart roses and baby breath.

Mrs. Janice Isaak was matron of honor and Miss Cathy Jung, sister of the groom, was bridesmaid.

They wore long gowns with sheer pink bodices. The cuffs of the Juliet sleeves and Victorian collar were trimmed with a ruffle. The skirts were of purple moire made with a wide waistband and a deep ruffle. A large bow with long streamers accented the back waistline.

Each wore a pink picture hat and carried a bouquet of pink Sweetheart roses and baby breath.

The groom chose Roger Downs as his best man and Glen Binkley, the bride's brother, served as groomsman.

Mrs. Knipping chose a black and white full-length gown of doubleknit with long sleevs for her daughter's wedding. Mrs. Jung was attired in a rose doubleknit gown with long sleeves and a full skirt. Both mothers wore corsages of white Sweetheart roses.

Guests were received at a reception following the ceremony at the American Legion Hall, 1825 State St. Miss Debra Jung, another sister of the groom, presided over the guest book. She was attired in a gown identical to the attendants' dresses.

The former Miss White graduated from Granite City High School and is employed by Stix, Baer and Fuller in St. Louis.

Mr. Jung also is a graduate of Granite City High School. He attended Southern Illinois University at Edwardsville and is now employed at Granite City Steel Co.

The newlyweds are residing at Sir John Court in Granite City.

SPARTAN SPA HAS A '73 FORECAST FOR YOU:

A LEAN YEAR

If You Are a Dress Size
14—You can be a size 10 in 31 days
16—You can be a size 12 in 36 days
18—You can be a size 14 in 38 days
20—You can be a size 14 in 50 days
22—You can be a size 16 in 51 days

Call Today For Your Free Trial Visit and Figure Analysis:

SPARTAN HEALTH SPA
Edwardsville Rd.
Granite City, Ill.
876-1925

MAYTAG SALES & SERVICE
PARTS & SERVICE FOR OTHER MAKES (Conventional)
Welch Maytag, 1818 State

AID MARCH OF DIMES. Mrs. Caroline Hudgens, second from right, secretary-treasurer of the Madison County Tavern Owners Association, presents a $466 check to Mrs. Lily Chaboude, chairman of the Granite City March of Dimes Committee. Funds collected by tavern owners throughout the state, using huge, slotted coin boards spelling out 'March of Dimes' resulted in more than $130,000 in contributions to various chapters over the past 10 years. Also shown are Milton Morris of Venice, Madison County March of Dimes chairman, left, and Bob Hudgens, holding certificate of appreciation. Not pictured is Charles Hester, president of the county tavern owners association.

Glen Gibsons to Mark 50th Anniversary

1923

1973

Mr. and Mrs. Glen H. Gibson, 2916 Myrtle Ave., will celebrate the 50th anniversary of their marriage at an open house reception Saturday evening from 6 to 10 o'clock in the Fellowship Hall at St. John United Church of Christ, 2901 Nameoki Road.

The couple will renew their wedding vows before the Rev. Paul Surbey, pastor, in the St. John Church sanctuary at 5:30 p.m. Saturday, prior to the reception.

Mr. and Mrs. Gibson were married April 7, 1923 at Hyde Park Evangelical Church in St. Louis. They have lived the past 33 years in Granite City and are the parents of nine children.

After 25 years with General Steel Industries, Mr. Gibson retired from the firm in 1965.

Their children, who are hosting Saturday's open house affair, includes six daughters, Mrs. K. R. (Doris) Allen of Martinez, Calif., Mrs. Virginia Dwyer of Quincy, Mass., Miss Carol Gibson of Castro Valley, Calif., and Mrs. Elvis (Marilyn) Byrd, Mrs. Eugene (Alice) Hecht and Mrs. Sharon Perjak, all of Granite City, and three sons, Robert Gibson of Chicago, and George and David Gibson, both of Granite City.

Mr. and Mrs. Gibson also have 24 grandchildren and nine great-grandchildren.

Xi Epsilon Chi Elects Officers

Xi Epsilon Chi Chapter of Beta Sigma Phi Sorority met in the home of Miss Ruth Stoyanoff to complete plans to participate in "Founder's Day," set for April 30 at Charlie's Restaurant.

An election of officers also was held with Mrs. Norma Rains voted to head the chapter for the ensuing year.

Other officers named, include: Mrs. Betty Ebling, vice-president; Mrs. Evelyn Tolliver, recording secretary; Mrs. Pat Tsigolaroff, corresponding secretary; Mrs. May Ebling, treasurer; Mrs. Jane Laule, extension officer; and Mrs. Arlene Haldemann, city council alternate.

The cultural program was presented by Mrs. Ebling and Mrs. Mary Herr on the topic, "National Enjoyment of Recreation for People."

Prizes were awarded to Mrs. Laule and Mrs. Herr and a dessert course was served to those named and to Mrs. Jean Druhe, Mrs. Lora Mae Lombardi, Mrs. Delores Dortch and Mrs. Delores Brynes.

Cub Pack 12 Stages Derby

Cub Pack 12 members, sponsored by Niedringhaus School PTA, participated in their annual Pinewood Derby event last week at the school.

First place den winners were: Zorhrab Sharkian, Den 1; John Young, Den 2; Rick Rojas, Den 3; and Ricky Lawrence, Den 6. Pack winners were Ricky Bicanic, Den 1; Phillip Popmarkoph, Den 3 and Ronnie Dion, Den 2.

The "best design" awards went to Ricky Lawrence, Den 6, first place; and Greg Gibson, Den 3, second.

Don Cook presented the derby trophies and award certificates. Merit awards were received by Danny Cook and Zorhrab Sharkian, Bear badge and gold and silver arrows; Ricky Daily, Jeff Graves, Rick Bicanic, David Diak and Mark Roberson, gold and silver arrows; John Young, Bear badge; Steve Dumont, Bobcat pin; Larry Schnellmann, Bear badge; and Kevork Sharkian and Jerry Wallace, Bear badge and gold and silver arrow.

Refreshments were served by members of Den 1.

ALL THE FISH YOU CAN EAT FRIDAY, $1.29 AT GRANTS

Missionary from India to Speak

MIRIAM ROGERS
Guest at St. Peter

Miss Miriam E. Rogers, a United Church of Christ missionary on furlough from India, will be the guest speaker at a special Lenten program at St. Peter Evangelical United Church of Christ at 7 p.m. Sunday.

Miss Rogers is educational advisor for mission schools in the Sholapur area of western India and is a member of the managing board for the Ahmednagar high schools.

She went to India in 1937 when the American Board of Commissioners for Foreign Missions assigned her to the Marathi Mission.

From 1937 to 1949 Miss Rogers was associate principal of the Mary B. Harding Kindergarten Training School and principal of the Woronoco Elementary School in Sholapur. Later she served at the Marathi Language School for Missionaries as principal and worked at the Language School in Paona.

Miss Rogers was educated at Oberlin College, Union Theological Seminary and Teachers College, and at the Hartford Foundation where she studied modern linguistic and language teaching methods.

She will discuss the work of the church in India and share some personal experiences on the many interesting facets of being a missionary, church officers here related.

Sunday's program at St. Peter Church will begin at 7 p.m. with a short worship service in the sanctuary, followed by refreshments and Miss Rogers' talk in the Fellowship Hall.

TRAVELING BY AIR? CALL HOLIDAY SERVICE, 452-3131

Cub Roundtable Tuesday Night

The Cub Scout roundtable meeting, set for 7 p.m. Tuesday at the Nameoki Recreation Center, will feature two themes — "Things That Grow" for Cub Scouts and "Forestry," the Webelo topic, it was announced today by Ron Luebben, roundtable commissioner.

A handicraft session will be held for the women and those planning to attend are asked to bring items that pertain to the themes or relate to Mothers Day, Luebben said.

Literature concerning the May theme, with songs and identifacation of various leaves for the outdoor project, will be distributed at Tuesday's meeting, which is open to the public, registered adults and interested parents, the commissioner said.

HUGE DISCOUNTS
Tremendous Values in Time for Your Parade
3 GREAT GROUPS of
DRESSES
★ Polyester Double Knits ★ Arnel Triacetates ★ Dacron/Cottons
MISSES - JUNIORS - HALF-SIZES
$5.97 Grouped From 2 Seasons | $9.97 Higher Priced Group | $13.97 Just Put In Stock
First Come, First Served
Not All Sizes in Every Price Group

All First Quality

Sunny SEPARATES
CUFFED PANTS
PLAIDS in Yellow, Orange, Blue, Green
LINEN LOOK in Black, Powder Blue, Peach, Yellow
GABARDINE LOOK in Navy, Powder Blue, Yellow and White
Mfg. to Sell for $16 and$18
$7.97
Machine Washable Polyester, Rayon, and Cotton

Use Your Mastercharge

COLORFUL SHIRTS
Mfg. to Sell for $12 and $14
$4.97 And $6.97

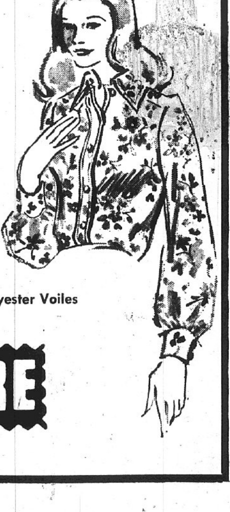

RED-BLACK PLAIDS -- NAVY, GREEN, BLACK CHECKS
FLORAL PRINTS -- GEOMETRIC DESIGNS
65% Fortrell, 35% Cotton 50% Cotton, 50% Polyester Cotton Polyester Voiles
Missy Sizes 8 to 16
FACTORY OUTLET STORE
19th & DELMAR
Open Daily 9:30 A.M. - 5:30 P.M.
Open Friday to 8:30 P.M.

SUPER STEEL SIDING
BROADDUS & THORP, Inc.
East Alton, Ill. Call 259-3358 or 259-4706

OPEN SUNDAY 11 to 5 — MON.-FRI. 9 to 9 — SATURDAY 9 to 5
Big Red Carpet & Tile Barn
8104 COLLINSVILLE ROAD ACROSS FROM GRANDPA'S
The Original 25 to 75% Discount
CARPET BARN
WOODGRAIN PATTERN -- 12x12 Rubber Back
CARPET TILE sq. yd. 35¢
BUILT-IN RUBBER PAD
PATTERN CARPET sq. yd. $2.96
INDOOR-OUTDOOR CARPET Short Piece Rolls START AT 98¢ Sq. Yd.
HEAVY DUPONT -- Popular Colors
NYLON CARPET sq. yd. $3.60
BARGAIN HUNTERS' DELIGHT
SAVE THE SWEET HARD EARNED BLOOD BUCK

Miss Laverne Budke and James Meyerhoff Are Wed

Miss Laverne Cheryle Budke and James Louis Meyerhoff Jr., were united in marriage on March 17 in a candlelight setting at the West 22nd Street Baptist Church.

The Rev. Rudolph Noel performed the double ring ceremony at 6:30 p.m. before an altar decorated with arrangements of spring flowers.

Prior to the ceremony John Webb presided at the organ, playing "True Love" and "Wedding Melodies."

The bride is a daughter of Mr. and Mrs. Russell Budke, 2929 Cayuga St. Mr. Meyerhoff is a son of the late Mr. and Mrs. James Meyerhoff of Granite City.

Given in marriage by her father, the former Miss Budke was gowned in sculptured rose lace over heavy white satin. The dress was made with a high mandarin collar and long tapered sleeves. A satin ribbon defined the waistline.

The removable chapel-length train was fashioned of satin, edged in matching lace braid, and her fingertip veil of bridal illusion was secured with a juliet lace cap encrusted with pearl insets. She carried a teardrop bouquet of white carnations and ivy.

Mrs. Elaine Kibort, a sister of the bride, matron of honor, Miss Susan Meyerhoff, the groom's sister, bridesmaid, and Miss Lorretta Budke, a twin sister of the bride who served as candlelighter, were dressed alike in pale blue gowns.

The bodices were created in solid blue and featured short full puff sleevs. The long gathered skirts were appliqued with tiny floral bouquet motifs and a dark blue ribbon marked the natural waistlines.

Mrs. Elaine Kibort, a sister of the bride, matron of honor, Miss Susan Meyerhoff, the groom's sister, bridesmaid, and Miss Lorretta Budke, a twin sister of the bride who served as candlelighter, were dressed alike in pale blue gowns.

The bodices were created in solid blue and featured short full puff sleeves. The long gathered skirts were appliqued with tiny floral bouquet motifs and a lark blue ribbon marked the

natural waistlines.

They wore short blue tulle veils and carried nosegay bouquets of white and blue caranations festooned with long streamers.

Cindy Kibort, a niece of the bride, was flower girl and Ricky Krug, the bride's nephew, served as ringbearer. She wore a frock similar in style to the adult attendants' dresses. Venise lace edged the full cape sleeves and neckline and extended down the front of the very full skirt. She held a small nosegay of carnations.

Dave Gauen attended the groom as best man. Serving as ushers were Doug Roy and Mike Schmidt.

A reception was held at the church immediately following the service. The rehearsal dinner was given in the home of Mr. and Mrs. Budke, parents of the bride.

After a wedding trip to Missouri the newly married couple is residing at 1605 Courtenay Blvd.

The bride is a student at Granite City High School. Her husband was graduated in 1971 from Granite City High School and is now employed at Reilly Tar and Chemical Co.

MR. AND JAMES L. MEYERHOFF JR., who were married in an evening ceremony at the West 22nd Street Baptist Church. The bride is the former Miss Laverne Budke, a daughter of Mr. and Mrs. Russell Budke, 2929 Cayuga St.

MAY FELLOWSHIP DAY preparations are initiated by officers of the Quad-City Church Women United, sponsor of the annual event, to take place this year on Friday, May 4 at Nameoki United Methodist Church, starting with a salad luncheon at noon. Seated, from left to right, are—Mrs. Ruth Todd, corresponding secretary; Mrs. Ruth Lamb, May Fellowship Day chairman; and Mrs. Mary Ellen Rupp, Church Women United president. Standing is Mrs. Joan Roberts, vice-president.

Surprise Shower Fetes Miss Klug

A surprise bridal shower was given in honor of Miss Arlene Klug of Alhambra, Calif., this week at Hope Lutheran Church by her sister, Mrs. William Hanks, and friends, Mrs. Daniel Boyd, Mrs. Rick Jouett, Mrs. Donald Mueller and Mrs. Henry Soehnlin.

The hall was decorated with pale blue streamers and white wedding bells. Games were played and prizes were given to the winners.

Refreshments were served to Mesdames Charles Klug, Mamie Elmore, James Johnessee, Walter Geist, Eugene Clutts, John Hartman, Phyllis Hartman, Arnold Kueker, Bernard Hackethal and Donna and Karen, Glen Bunselmeyer and Glenda, Arthur Boyle, Larry Clutts, James Klug and Judy and Donna, Raymond Schubert, Maurice Hackethal, Ralph Tharp, Sophia Buehrer, Delmar Krotz, Ethel Bode.

Mesdames Jacob Klug, Jerry Hackethal, Fred Cox and Michelle, William Zimmer, Linda and Jennifer Bode, Teressa Krotz, Delbert Friedel, Anna Buehrer, Robert Turner, Erma Geist, Harold Rapp, George Klug, James Hackethal, Arlis Anderson, Norman Soechtig, Richard Magary, William Ruth, Robert Copeland and Becky Marlene and Georgia Schmittling, Chester Snider and Theresa, Beth Ann Mueller, Robert David, Cheryl Soehnlin and Larry Stoterau.

Miss Klug will be married to Philip Sitze of Susanville, Calif., April 14 at Hope Lutheran Church.

OFFICE FURNITURE AND ACCESSORIES
FOR THE
LARGE COMPANY OFFICE
OR THAT
SMALL OFFICE
IN YOUR HOME
GRAHAM'S
Business Products, Inc.
1915 Delmar, Granite City
452-1199 877-1015

MR. AND MRS. WESLEY T. JONES, 1506 Third St., Madison, who were honored on their golden wedding anniversary at a dinner dance reception given during the weekend at Panama, Ill.

Golden Anniversary of Mr., Mrs. Wesley Jones

Mr. and Mrs. Wesley T. Jones, 1506 Third St., Madison, recevied 135 guests at a dinner dance reception in honor of their 50th wedding anniversary held during the weekend at the VFW Hall in Panama, Ill.

The honored couple has resided in Madison since 1940. Mr. Jones and his wife, the former Jewell Harvon, were married on March 31, 1923 in Hillsboro, Ill.

Mr. Jones retired in 1967 from the Nickle Plate Railroad where he had worked for many years. His wife has been employed as a cook and waitress at local restaurants since moving to this area.

Yellow and white were used in the decorations throughout the hall, and the main table was centered with a triple tiered wedding cake.

Mr. and Mrs. Jones have four children, Mrs. George (Doris Jean) Savage of Peoria, Ill., and Wesley Eugene Jones and Dallas H. Jones and Mrs. Robert (Beverly) Nunn, all of Granite City. They also have 12 grandchildren and four great-grandchildren.

Baptist Women Honor Member

The Baptist Women of Central Baptist Church met last week at the church with Mrs. Ann Turner, president, in charge. Mrs. Martha Doty presented the devotions.

Mrs. Cora Cruse, a member of the group, was honored with a surprise birthday party and received a decorated cake and gifts.

After the social hour a luncheon was served. Those present were Mesdames Norma Cain, Ida Kilmer, Margaret Michaels, Agnes Kern, Mae Williams, Stella Rushing, Della Hubbs, Helen Atwood, Gussie Hessman, Nell Montgomery, Mary Youngblood, Ruth Conner, Lucille Cahill, Dorothy Miller, Beatrice Henry, Lois Bowers and a guest, the Rev. John Lamb, pastor of the church.

During the afternoon the pastor and nine members motored to the Dallas Sheltered Care Home in Alton, where they presented a special service and prayer session for residents there.

School Candidates Address PTA

Seven candidates for the Granite Ctiy School Board spoke last week at Niedringhaus School PTA meeting.

The speakers who are seeking board posts in the April 14 election include Richard Fry, Norman Hall, James Hinson, Elvin Hoeckstra, Boyd Presley, Charles Rudder and Cecil Williams. Mrs. Norma Macios read a speech prepared by Carl Macios who was not present.

Each candidate gave a background resume and described his program for accomplishment if elected. A question and answer period followed the talks.

Gary Crane, president, conducted the business session and Miss Marguerite Barker gave the invocation. A Girl Scout troop presented the colors and led the group in the pledge of allegiance and singing "America," under the direction of Mrs. Beverly Foote.

Top awards were presented to Mrs. Lanida Frizzo's morning kindergarten class and Edward Bodnam's middle intermediate class. Special prizes went to Miss Kathryn Lenz and George Amisch.

Crane announced a music program will be presented at the May 22 meeting and new officers will be installed. A nominating committee to select a slate of officers includes Mrs. Marge Pennell, Mrs. Jean Draves, Mrs. Lois Wright and Mrs. Jo Schnellmann.

The president informed unit members that no meeting will be held in April and the school picnic has been set for Thursday, May 24.

Anyone interested in attending the Illinois Congress of Parents and Teachers' state convention to be held in Chicago in May, is asked to contact Crane for information. Results of a spaghetti supper, sponsored by the PTA unit in February, also were reviewed.

Crane reported that Niedringhaus Principal Gerald Bushue has been released from hospital following major surgery and is now recuperating at home. He suggested persons wishing to donate blood to replace blood units given the school administrator while in hospital notify the Niedringhaus School office.

Refreshments were served by room mothers of the third grade and morning kindergarten classes.

Erin Bayer Marks First Birthday

Mr. and Mrs. Charles F. Bayer, 2814 Dogwood Drive, entertained relatives and friends at a party in their home during the weekend to observe the first birthday of their daughter, Erin Elizabeth Bayer.

Table appointments and other decorations were in keeping with a Raggedy Ann and Andy theme.

Guests attending included the honoree's grandparents, Mr. and Mrs. Samuel Shackelford and Mr. and Mrs. George F. Bayer. Also present were Mr. and Mrs. Harry Peters, H. A. Amelung and Mrs. Beverly Strong and daughter, Stacy, the latter of Troy, Ill.

AUTO INSURANCE
Competitive Rates — Broad Coverage
CALL
COCHRANE-WOLF AGENCY, Inc.
876-1767 877-2345
1506 Johnson Rd. Granite City, Ill.

FIND OUT WHAT ODD FELLOWSHIP is about
HELP US TO HELP OTHERS
send all inquires to
NOBLE GRAND
I.O.O.F.
TRI-CITY #1031
Madison, Ill.
62060

PVT. CHARLES POMEROY
Technician Trainee

Pomeroy Assigned To Dental School

Army Private E-2 Charles A. Pomeroy has been assignd to the Academy of Health and Science Dental School at Fort Sam Houston, Tex., where he will undergo training for an indefinite period of time as a dental technician.

A son of Mr. and Mrs. Ivon J. Pomeroy, 2021 Manley Ave., the serviceman was promoted to his present rank upon graduation from basic training at Fort Leonard Wood, Mo.

Pvt. Pomeroy, 18, left last week for the Texas installation after spending a leave at home.

He is a June 1972 graduate of Granite City High School and attended the University of Tennessee at Martin, Tenn., and Southern Illinois University at Edwardsville prior to entering the service Jan. 29.

Lucky me

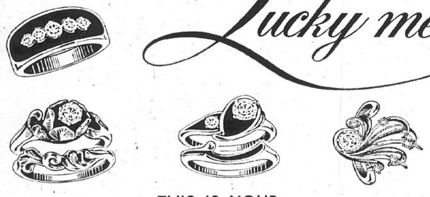

THIS IS YOUR
LUCKY DAY
BRILLIANT DIAMONDS
FROM . . .

Hudson
JEWELERS
ANNUAL DIAMOND SALE
APRIL 2nd THRU 30th
20% OFF ON ALL DIAMOND JEWELRY
• FREE Bridal Registration
• FREE Gift Wrapping • FREE Delivery
MEMBER OF NBS NATIONAL BRIDAL SERVICE
EDWARDSVILLE Open Friday Night
BELLEMORE Open Mon., Thurs. & Friday Night
DOWNTOWN Open Mon. & Fri. Night
USE YOUR MASTER CHARGE, BANKAMERICARD OR SHOPPER CHARGE

FAT
OVERWEIGHT
Odrinex can help you become the trim slim person you want to be. Odrinex is a tiny tablet and easily swallowed. Contains no dangerous drugs. No starving. No special exercise. Get rid of excess fat and live longer. Odrinex has been used successfully by thousands all over the country for 14 years. Odrinex Plan costs $3.25 and the large economy size $5.25. You must lose ugly fat or your money will be refunded by your druggist. No questions asked. Accept no substitutes. Sold with this guarantee by:
REESE DRUG STORES
Granite City-Madison-Bellemore
876-5858 877-0828 451-7560
REESE TRI-COR 877-5032

GAMM'S FAMILY SHOES'
"YOU'RE GOING TO BUY A PAIR ANYWAY" SALE!!!
LADIES'
SUMMER SANDALS
1/3 OFF
Buy any pair of ladies' shoes now (except house slippers or canvas shoes) and get your choice of sandals for - - - - - - - - - - - -
SAVINGS UP TO $5.00!!! DOZENS OF SUPER SANDAL STYLES!!!

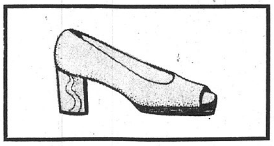

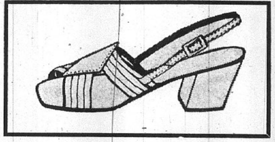

At Gamm's Family Shoe Stores you always save 30%-60% on nationally-known brand shoes. Now save even more! (Hurry -- sale ends Wed., April 11). GAMM'S: The right store; the right looks at the right price.
BANKAMERICARD
Shoppers CHARGE
master charge
Gamm's
FAMILY SHOE STORES
BELLEMORE VILLAGE SHOPPING CENTER
GRANITE CITY

MUSIC COLLECTION is presented. Pictured are Max Autenrieb (left), Mabel Murphy, fine arts librarian at SIUE, and George Mellott, a member of the university's music faculty.

NATIONAL AMVET COMMANDER Joseph R. Sanson of Detroit, Mich., left, holds informal conversation with state and local Amvet leaders at a luncheon Monday at Amvets 51 Post Home, 5100 Lakeview Drive. Charles R. Wilkins Jr., Post 51 commander, is at right. Shown around the table from left are Sanson, Mrs. Doris L. Burdine of Decatur, Ga., Amvets auxiliary national president; Mrs. Gertrude Berg of Chicago, Department of Illinois president; Mrs. Charlotte Damal, Post 51 auxiliary president; Mrs. Catherine Swinnen of Mount Vernon, Amvets Auxiliary Division 5 president; Alan A. Rich of Mount Vernon, Division 5 commander; J. J. (Scotty) Scardino of Cary, state Amvets commander; and Wilkins. The national and state officers also toured Madison Amvets' Post 204's new facility while visiting the Quad-Cities.

Pack 46 Derby Winners Feted

The annual "Pinewood Derby," a model car racing event, was staged by Cub Pack 46, sponsored by Nameoki School PTA, with Cubmaster Bennie Miller in charge. The opening was given by Den 1 under the direction of Mrs. Judy Oziers.

Winning trophies were awarded to Scott Ashal, first-place; Glen Ford, second; and Todd Webb, third. Best design award went to Phil Beljanski and the best paint work trophy to Eric Maas. All Cub Scouts participating in the event received ribbons.

Assisting during the race were Bob Moske, David Long, Dave Luckert, Dennis Bernaix, Dale Pointer, Dwight Smith, Ron Coleman, Ray Werths, Bill Webb and Hector Ashal.

Advancement awards were presented to Danny Smith, Wolf; Allen Forbes, Bobcat; Scott Chenault and Raymond Taylor, silver arrows; Gordan Williams, gold arrow and Mrs. Ozier, one-year pin.

Webelos Phil Beljanski and Steve Mathis received the athletic and artist awards, respectively, and Cub Scouts Glenn Finley and John Davis were graduated to Boy Scout Troop 46.

The closing ceremony was conducted by Mrs. Jane Ashal's Den 2 and refreshments served by Den 3, led by Mrs. Darlene Smith.

Valued Collection of Out-of-Print Light Opera Music Is Presented

Lovejoy Library at Southern Illinois University at Edwardsville has received from German-born Max Autenrieb, now of Edwardsville, a collection of light opera and chamber music which he brought to this country in 1923.

Most of these publications are now out of print.

Born in Rentlingen, West Germany, Autenrieb studied fine arts at Munich Royal Academy from 1911 to 1914 and served in the German army during World War I. Later he was assistant conductor of the Pfuleingen Philharmonic Orchestra.

In Europe, he explains, a philharmonic orchestra was called a salon orchestra. "We played all classics," he said, "but in a light vein which everyone could enjoy."

Well-known as an artist in this area, Autenrieb had a close friend in Germany, Prof. Wolfram Schaefer, a pianist and organist, who helped him assemble the collection.

In 1923, Father E. J. Eckhard of St. Boniface Church in Edwardsville went to Germany to select an organist for his church. He chose Schaefer.

"On that occasion he (Father Eckard) visited me in my studio," Autenrieb recalls, "where I was working on a large painting of the crucifixion for a church. He asked me if I wanted to come to America to frescoe his church.

"Since Germany was in the midst of a runaway inflation, I said yes, after some hesitation. We arrived in the U. S. Nov. 11, 1923.

"The flags were out on Main Street and I remarked to my companion, 'Gee, we must be important'—and sure enough everybody stared at us."

It wasn't until later that Autenrieb learned that Nov. 11 was Armistice Day.

"In the first year of my stay here we had a lively little orchestra going," Autenrieb says, "playing many of the pieces in our collection. We played for pleasure and occasionally for a parish party—never for money.

"I am the only survivor of that group. The collection has been lying idle.

"Then along came George Mellott of the SIUE music faculty who suggested I give the music to Lovejoy Library, and I agreed. Thanks to SIUE, we have the pleasure of good music again."

Stork Shower For Mrs. Barnes

Mrs. Evelyn Thompson, Mrs. Barbara Sherman and Mrs. Ellen Curtis were hostesses at a stork shower given this week in honor of Mrs. Michael Barnes in the home of the honoree's mother, Mrs. Millie Sherman, 3152 Aubrey Ave.

Pink and blue appointments were used for the afternoon tea. Games were played followed by the guest of honor opening her gifts.

Those winning prizes were Mesdames Marilyn Thompson, Ruth Squires, Patricia Early, Marcella Barnes, Karen Barnes, Ann Barnes, Barbara Sherman and Miss Debbie Zedolek.

Also present were Mrs. Loretta Zedolek, Mrs. Violet Rusick, Miss Ann Early and Leah Barnes. Out-of-town guests were Mrs. Marilyn Thompson and children, Roxanne Endicott and Jon Robert Thompson, all of Wood River.

Pamela Watkins Is Betrothed

Wedding plans for Sept. 8 of Miss Pamela Jean Watkins and Robert Wayne Vasquez are being disclosed with the announcement of their engagement by the bride-elect's parents, Mr. and Mrs. W. C. Watkins, 57 Terry Drive, Arlington Heights.

The prospective bridegroom is a son of Mr. and Mrs. Vernon Vasquez, 2234 Edwards St. He is employed at the Federal Reserve Bank in St. Louis, and is a 1965 graduate of Granite City High School.

Miss Watkins was graduated from Granite City High School in 1969. She is a student at Southern Illinois Universtiy at Edwardsville, majoring in elementary education.

Hollywood-Andrews Photo

ENGAGED. Miss Pamela Jean Watkins, whose engagement to Robert Wayne Vasquez is being announced by her parents, Mr. and Mrs. W.C. Watkins, 57 Terry Drive, Arlington Heights..

FORMER RESIDENTS NAME FIRST SON JOHN CHARLES

Mr. and Mrs. John Donaldson of Florissant, Mo., are announcing the birth of their first child, a son, born Monday at Missouri Baptist Hospital in St. Louis.

The new arrival has been named John Charles. He weighed eight pounds, three ounces.

Mrs. Donaldson is the former Suzanne Lexow, a daughter of Mr. and Mrs. Charles Lexow of Old Alton Road. The paternal grandmother is Mrs. Peggy Donaldson of Wildwood, N. J.

Great-grandparents are Mrs. Valerie Theis of Granite City and Charles Lexow Sr., of Edwardsville.

MARRIED. Army Specialist Four and Mrs. Paul W. Cass, who exchanged wedding promises March 10 at the West 22nd Street Baptist Church. A daughter of Mr. and Mrs. Paul Radefeld, 2207 Edna St., the bride is the former Miss Jo Ann Radefeld. The groom is a son of Mrs. Wuanita Cass, 1308a Nineteenth St.

Janet Barbieri Fall Bride-Elect

The engagement of Miss Janet Marie Barbieri, 2741 Culver Road, Rochester, N. Y., and Charles Haggett Eggleston, 26 DePaul Drive, Rochester, was announced by the bride-elect's parents, Mr. and Mrs. Nicholas J. Barbieri, 1904 Stevens St., Belleville, formerly of Granite City.

News of the engagement and plans for a Sept. 8 wedding at St. Augustine of Canterbury Church in Belleville were disclosed at a cocktail party given by the parents of the bride-to-be at their home.

Parents of the prospective bridegroom are Mr. and Mrs. Oswald D. Eggleston, 26 Viscount Drive, Rochester, N. Y.

Miss Barbieri, a graduate of St. Teresa Academy, East St. Louis, attended Southern Illinois University at Carbondale. She is employed as a secretary at the Security Trust Co. in Rochester, and is a member of the Pittsfield Community Chorus.

Her fiance received a B.A. degree in mathematics at Kent State University, Kent, Ohio, and a MBA degree in finance at the University of Massachusetts, Amherst, Mass.

Mr. Eggleston is assistant vice-president at Security New York State Corp., Rochester. He belongs to Theta Xi Honor Society, Phi Kappa Phi and Beta Gamma Sigma national business honor fraternity.

Active in civic organizations, the prospective bridegroom also is director of North-East Community Services Inc.; and director of Neighborhood Health Centers, Monroe County, Inc. and the Rochester Society of Investment Analysts.

Gospel Hours at Two GC Churches

A spiritual gospel singing hour will be held at the Second Baptist Church Saturday at 7 p.m., featuring the Brake Family of Clarksville, Tenn., and the King Daughters of Granite City, according to Wilson Carney, president of the Gospel Singing organization. The Rev. Eugene Dutton is pastor of the host church.

At 2 p.m. Sunday, the group will present another gospel hour at the Bethel Pentecostal Church, 25th Street and Ohio Avenue, where the Rev. Clifton Galliher serves as pastor.

Both choral performances are open to the public, admission free, Carney advised.

STEPHANIE SCHANK IS HONORED ON BIRTHDAY

Stephanie Schank, a daughter of Mr. and Mrs. Leo Schank, 16 West Wilson Park Lane, was honored with a "backwards" party this week, given by her parents for her ninth birthday. The honored guest is a third grade student at Niedringhaus School.

A storybook theme was used in the birthday motif with a Cinderella cake. A pizza luncheon and a dessert course were served and games were played.

The honoree received many gifts. Mrs. Schank was assisted by Mrs. Alta Paul, a former resident visiting here from Royal Oak, Mich., and Miss Debbie Butler.

Guests were Andrea Paul, Simone Ashel, Laura Maddox, Ana M. Schnellmann, Peggy Vizer, Melanie Buckingham, Mary Brandt, Beth Callis, Beth McNeilly, Paula Werner, Dana Wood, Elizabeth Taylor, Debbie Gebhardt, Dynette Schrader, Nancy Nolan, Julie Eitelman, Lori Deterding, Theresa Buzick, Kim Ross and Vicki Koesterer.

ROBERT CRAVENS MARK 60TH ANNIVERSARY

Mr. and Mrs. Robert Craven, 709 Kaylyn Drive, Jefferson City, Mo., former residents of Granite City, celebrated their 60th wedding anniversary during the weekend at a family dinner.

The dinner party was hosted at a restaurant by their son-in-law and daughter, Mr. and Mrs. Wilford Kleinschmidt, of Jefferson City.

Many cards and gifts were received by the honoree's from people living in Jefferson City and from friends in Granite City, the family said.

GIVE US YOUR AIR CONDITIONING BUSINESS NOW AND, WE'LL GIVE YOU A HOLIDAY INN PLEASURE WEEKEND

Rheem's business 'n pleasure plan

Now's the time to buy Rheem Central Air Conditioning . . . prices are reduced and you don't have to wait in line to have it installed.

We have to keep our crews busy during the preseason months so we're offering a Holiday Inn gift certificate toward a weekend at any Holiday Inn in the country if you buy Rheem Central Air Conditioning from us.

MODEL NUMBER
AT 24BIQ
UNIT
AU 21CQ
COIL
15 FEET OF
PRE-CHARGED TUBING
AND COMBINATION HT-CL THERMOSTAT

Buy Now
$412.30 plus tax
Plus Installation
Rheem

STAY LATER

Offer Good April 2nd thru April 30th 1973

HOLIDAY INN
$30.00
GIFT CERTIFICATE
Rheem

● NEED AN ESTIMATE THERE IS NO OBLIGATION!

SPIROFF
HEATING & COOLING CO.
GRANITE CITY, ILL.
931-5371

You are invited to "celebrate lent" with us at . . .

ST. PETER EVANGELICAL
UNITED CHURCH OF CHRIST
21st and CLEVELAND BLVD.

Rev. Robert Kettlehut's Sermon Topic . . .

"HE IS RECONCILING THE WORLD"

Church School Classess (all ages) — — — 9:00 A.M.
Services of Worship — — — — — — — —10:15 A.M.

WATCH FOR OPENING OF
Discount Shoe House
1412 - 19th St.
Granite City, Ill.
QUALITY SHOES

The Navy pays off.

Now you start off at $307 a month...
earn more than $340 a month in four months.

The new Navy wants the kind of men it pays off to train. So now the Navy pays off with more money. If you think you've got what it takes to make it in today's Navy, see RAY DEITERS at 2000 Edison, Granite City or call him at 877-0990

Find out how you can make the Navy pay off for you.

This ad sponsored by . . .
MILETO'S PET SHOPS & GROOMING PARLORS
1233 19th St. Granite City, Phone 452-5581
303 N. Morrison, Collinsville, Ill. Phone 345-1599

NEIBUR'S MEN'S DISCOUNT SALE!

15% OFF of regular price on entire Stock of Men's Shoes, All colors and styles

This Offer Is Good for Three Days Only
FRIDAY, SATURDAY and MONDAY
APRIL 6-7-9

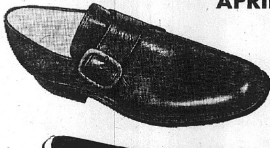

DOWNTOWN GRANITE CITY

1315 NINETEENTH STREET

NIEBUR'S SHOE STORE

Vertical Landfill Tried in Chicago, Virginia Beach

Copley News Service

Springfield — Skiing on the garbage dump, anyone?

At least, how about some sledding on the salad leavings?

They may be doing just that in a forest preserve in DuPage county one of these days, but it all depends on how—quite literally—the project holds water.

The idea isn't new. A federal demonstration project built a park area and amphitheater near Virginia Beach, Va., some time ago, and it has worked out well.

The Chicago Metropolis Sanitary District proposed building a hill of refuse 1,000 feet high near Chicago, but the proposal was scaled down by about half when the federal Environmental Protection Agency wouldn't approve.

The DuPage County operation has been in effect for two to three years and is just nearing completion.

Larry Hardin, of the solid waste disposal section of the Illinois Institute for Environmental Qualtiy, said the problem now will be to see if the "mountain" is going to be stable, and if it is going to contribute to pollution of nearby ground or surface waters.

To find out what's going on down inside the hill, which stands roughly 200 feet high, the IIEQ has spent $5,200 to dig one deep hole down the center of the mound, and a number of smaller holes around the perimeter.

Through these, over the next number of months, Dr. George Hughes of the Illinois State Geological Service will test water amounts and quality.

In effect, Hardin said, the "mountain" (which isn't a mountain at all and obviously would not be suitable for skiing though it could be used by kids on sleds when snow-covered), is just a vertical landfill.

The same process of spreading solid waste, and then compacting it under specified amounts of soil cover, is followed.

In ordinary landfills, the project lies flat. In the "ski mountain" or "garbage mountain" concept, it is piled up, instead.

At completion, it is covered over with a two-foot thickness of soil.

The soil cover was dredged up nearby, creating a group of small ponds and lakes. One of Dr. Hughes' tasks will be to determine that the "mountain" doesn't pollute the ponds it in effect created.

The Virginia demonstration project worked well, but it was located in a dune area, which is obvious well-drained soil, Hardin said.

In the Illinois test, both the soil and the climate are different. "Around here," Hardin said, "soil embankments tend to turn to gelatin when the soil gets wet."

Illinois residents may be willing to toboggan on the tea leaves, but they apparently aren't about to slalom on the fruit salad.

COMPLETE TRUST SERVICES

Your attorney and our trust department can make sure your family gets maximum protection. Call Bob Hildebrand at 876-1212

GRANITE CITY TRUST and SAVINGS BANK

Member F.D.I.C.

By Press-Record Staff Photographer

"THE KING AND I" cast which performed for several hundred persons during the "1973 Ice Revue" Monday night at the Wilson Park ice rink. Stars, from the left are, Peg Tetrick as Anna, Walter Stevenson as the king and Diane Backi as Tuptim. The other skaters shown were the children of the monarch. The play interpretation on ice was one part of the show which featured individual, duet and group production numbers.

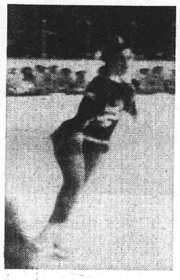

By Press-Record Staff Photographer

INTERPRETIVE SKATING in the role of Tuptim in "The King and I" production at the Wilson Park ice rink Monday night, Diane Backi earned warm applause from the standing room only crowd.

By Press-Record Staff Photographer

SKILL ON ICE was displayed by Peg Tetrick in the role of Anna in "The King and I" Monday night during the ice revue.

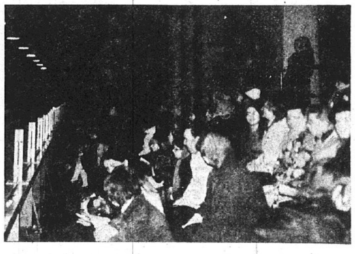

By Press-Record Staff Photographer

PACKED LIKE SARDINES on the bleachers at the Wilson Park ice rink, several hundred persons braved the cold wind Monday night to see the "1973 Ice Revue" sponsored by the Granite City Park District.

$300 TV SET STOLEN

A portable television set valued at about $300 was stolen in a burglary of the home of Diana Barker, 2815 Myrtle Ave., after 11:30 a.m., she reported at 7:10 p.m. Monday. Entry was gained through a window.

Mrs. Schweitzer, 67, Dies in Nursing Home

Mrs. Mary Louivca (Fanning) Schweitzer, 67, of 4257 Highway 162, ill for 18 months, died at the Parkview Colonial Manor Nursing Home in O'Fallon, Ill., at 11:25 a.m. Monday.

A 57-year resident of this area, she was born in Arnold, Ill.

She is survived by her husband, Harold C. Schweitzer; one son, Charles Schweitzer of Granite City; two sisters, Mrs. Margaret Jones of Madison and Mrs. Virgel Shinstock of O'Fallon, Mo. and two grandchildren.

Funeral services were held Wednesday. Details are given in the obtiuary column.

MADISON ACCIDENT

The auto of Ernest Motl, 1926 Edwardsville Road, Madison, and the station wagon of Clarence Freise, 1325 Robin St., Venice, collided at Rhodes Street and McCambridge Avenue in Madison at 9:30 a.m. Monday.

Four GC Men Complete Tours in U.S. Navy

Four Granite City area men have completed tours in the U. S. Navy. They are Charles Joseph Bequette, who served as radioman 3rd class; Phillip Martin Clemensen, who served as a commissaryman 3rd class; David Scarborough, who served as a hospital corpsman 2nd class, and Gareth Duane Smith, who served as a boiler technician 3rd class. These men all have skills which they learned in the Navy's training program, and are also eligible for veterans benefits, to further their education in school or on the job training.

Big Bird to Visit

Big Bird, a children's television favorite from the Sesame Street program, will visit young readers at the Granite City Public Library at 3:30 p.m. Monday as part of the National Library Week observance here. Another special event will be a pre-school story hour in the children's room at 10:30 a.m. Tuesday.

SCHOOL BURGLARIZED

Emerson School was ransacked thoroughly in a burglary during the night, it was reported at 8 a.m. Tuesday. Eggs were thrown, glue was poured on some desks and some telephone wires were torn out of the wall. Missing were four cassette tape recorders and a typewriter. An inventory was to be made of other missing items.

Nameoki

MRS. HARRIET LOVINS
2332 O'Hare Avenue
877-6936

MRS. HOFF ENTERTAINS

The Butterfly Club met at the home of Mrs. Harriet Hoff, 3741 Fair Oaks Drive. Prizes were awarded to Mrs. Eileen Willis, first place and honors; Mrs. Lorraine McIlvoy, second; and Mrs. Hazel Rollins, third.

Others present were Mesdames Marylou Claussen, Edith Ryan, Nell Talley, Thelma Schmidt, Kathryn Hommert and Junaite Rosenberg.

Mrs. Rollins has invited the group to her home for the next meeting.

* * * *

PARKVIEW SCHOOL PTA TO ELECT ON APRIL 12

The Parkview School PTA will meet Thursday, April 12, a week early, due to the Easter holidays. The president, Mrs. Pat Gunter, reports that a special program is being prepared by Brownies and Girl Scouts of troops sponsored by the PTA.

The nominating committee chairman, Ken Spencer, will announce a slate of officers for the 1973-74 year.

The PTA is currently engaged in a candy sale which will help finance class field trips.

An end-of-year activity will take place Friday, May 25, under the direction of the chairman, Mrs. Joanna Spencer. She will announce details of the event.

* * * *

MEET AT HEINKE HOME

The Newcomers couples' bridge club met at the home of Mr .and Mrs. Ronald Heinke, 44 Fairway Estates.

First-place honors for the evening went to the hosts, with guests, Mr. and Mrs. Marvin Meng, receiving second, and Mr. and Mrs. Paul Stevens, third. Mrs. Stevens also won a traveling prize.

Others attending were Mr. and Mrs. David Maycock, Mr. and Mrs. Bob Massman and Mr. and Mrs. Richard Ault.

Mr. and Mrs. Stevens will entertain for the late April couples' bridge gathering.

FACES TWO CHARGES

Bobby Leek, 37, of 2100 Rock Road, was arrested at 6:10 p.m. Monday by Madison police and charged with intoxication and disobeying a police officer. Officers told him not to drive his auto and he allegedly attempted to drive despite the warning.

Restoration Society Plans Public Meeting

The Downtown Neighborhood Restoration Society will host a public meeting Friday evening at 8 in the home of Mr. and Mrs. Jerry Melton, 2242 Delmar Ave., according to Mrs. John Mefford, secretary of the society.

Plans for the public meeting were completed at a meeting in the Walt Padgett home, 2219 Delmar Ave., attended by 15 interested residents. Several new members joined the organization that has long range plans for improving the surrounding area.

A "Spring Clean-up" will take place April 28 to coincide with "Keep America Beautiful," a national day set aside for the beautification of city property as well as highways and the countryside.

Any individual or organization that wishes to participate in the project may obtain more information by calling Mrs. Mefford at 451-5785, or the Padgett residence at 876-0943.

During the meeting letters were composed and mailed to Quad-City ministers to inform church members of the project and invite anyone interested in taking part in the planned programs.

Also in the planning stages is a "House Walk" for early autumn when a tour of five or six homes will be conducted to show various stages of work completed and in the process of renovation.

The tour will be held on a Saturday or Sunday afternoon and tickets will be sold for those who wish to visit the houses. All proceeds will be used by the society to plant trees and shrubs in areas where older trees have been cut down.

Youth Hurt as Auto Lands on Top in Ditch

Rodney Chism, 18, of 2557 Madison Ave., was injured when he braked his auto headed north on Route 203 to avoid a car driven by Phama Bodi, 2525 E. 23rd St., coming off of Maryville Road at noon Monday.

The Chism car skidded on ruts and gravel, went out of control, hit the back of the Bodi car and went into a ditch, ending on its top.

Chism was admitted for observation to St. Elizabeth Hospital with abrasions to the left forehead, ribs and lower back.

Madison

MRS. LENNA WILLIAMS
1638 Sixth Street
877-0317

CANASTA CLUB DINNER AT CAVNER RESIDENCE

Mrs. Ruth Cavner was hostess to the Monday Canasta Club. Dinner was served prior to the games.

Those seated included Mesdames Lorene Morris, Mabel McGee, Elsie Cavner, Marge Purcell, Lenna Williams, Rose Ritz and a guest player, Josie Johnisee.

Mrs. Johnisee, Mrs. Williams and Mrs. Morris excelled. Mrs. Elsie Cavner will be the April hostess.

* * * *

MEET AT BROYLES HOME

Twilight Pinochle Club members held a monthly gathering in the home of Mrs. Karen Broyles. The hostess served a dessert luncheon prior to the game period.

Winners were Mesdames MaryAnn Svezia, Sondra Bray, Marie Miller and Betty Meyer.

Others playing were Mesdames Lucille Broyles, Mary-Etta Wanbaugh, Mary Adams and Sherri Whaley.

Mrs. Lucille Broyles will entertain the club next.

* * * *

PO-KE-NO GATHERING

Mrs. Nettie Gnojewski entertained members of the Po-Ke-No Club in her home. After the club went out for lunch, games were resumed upon its return to the Gnojewski home.

The hostess was the winner of the day. Others taking part included Mesdames Veronica Kula, Frieda Orr, Betty Allen, Hazel Swigert, Helen Hinterser, Cecelia Spinks and Josephine Knezevich.

Mrs. Allen invited the members to her home for the next meeting.

TERMITE CONTROL
FREE INSPECTION
Don't hesitate, call
BI-STATE
ALL WORK GUARANTEED
345-6906

CONTINUED 3 MORE DAYS!

FABRICLAND'S APRIL FOOL'S DAY SALE!

ON THIS HALARIOUS DAY FABRICLAND HAS GATHERED TOGETHER SOME OF OUR MOST FASHION ORIENTED MERCHANDISE AND ASSIGNED THEM PRICES THAT ARE SO LOW THAT THEY ARE UNBELIEVEABLE!! DON'T BE FOOLED, THE PRICES ARE TRUE AND THE FABRICS ARE REAL. SO HURRY TO FABRICLAND AND SAVE UNBELIEVABLE DOLLARS DURING—
FABRICLAND'S APRIL FOOLS DAY SALE!!!

100% ACETATE
SHEATH LINING
45" Wide - All Colors
2 yds. for $1.00

TWO AND THREE COLOR
JACQUARD DOUBLE KNITS
● All 58-60" Wide ● Values to $8.99 yd.
These beautiful two and three color jacquard Doubleknits are all of the finest quality and are perfect for that easter fashion look. Be sure and see these —
2 yds. for $5.00

100% POLYESTER
DOUBLE KNITS
● ALL FULL BOLTS ● ALL 58-60" WIDE ● FIRST QUALITY. This is an April Fools Day Special!! As long as they last we will sell these Polyester Knits for—
$1.66 yd.
Prices Good For One Week Only!!!

100% COTTON
CREPE PRINTS
● All Screen Printed ● All Perma Press.
These are Great for that special occasion during the Easter Holidays.
$2.22 yd.

THREE, FOUR AND FIVE COLOR
100% POLYESTER EXTRA FANCY
Jacquard Doubleknits
● All extra wide ● Values to $12.99 yd.
This magnificent group of fashion Jacquard Double Knits are so beautiful that you won't believe your eyes!!! While they last:
$5.00 yd.

100% COTTON
PRINTED PIQUES
● 45" Wide ● Beautiful Colors on white grounds ● All Dura-Press. Ideal for Spring and Summer events.
NOW $1.99 yd.

STRICTLY FASHIONABLE
EMBROIDERED
Gingham Pucker
These unique fabrics are perfect for the fashion minded woman who wants to do it her way!! For that "In Look" in fashions buy these at—
$4.50 yd.

WASHABLE
WHITE CLOQUES
● 45" Wide ● Ideal for Spring and Summer Wear at Fabricland —
$1.88 YD.

FABRICLAND CUTS PRICES
FABRICLAND
BELLEMORE VILLAGE SHOPPING CENTER
Open 9 'til 9, Mon. thru Fri. -- Sat., 9 'til 6
master charge THE INTERBANK CARD

MUSIC
SEE ....
JOHN FORNASZEWSKI
FOR ALL YOUR MUSICAL NEEDS

LESSONS TAUGHT EVERY DAY AND EVENINGS 'TIL 9 P.M.... "WE WILL TEACH YOU TO PLAY"

PRIVATE LESSONS WITH QUALIFIED TEACHERS CAN TEACH YOU HOW TO PLAY YOUR FAVORITE INSTRUMENT!
"RENTAL INSTRUMENTS AVAILABLE"

COME IN AND BROUSE THROUGH OUR LARGE STOCK OF MUSICAL INSTRUMENTS
● ORGANS ● GUITARS ● PIANOS ● BAND INSTRUMENTS ● DRUMS

JOHN FORNASZEWSKI MUSIC STORE
3009 NAMEOKI ROAD—Phone 451-6515 or 877-3475

Interior Work Continues at Granite City High School North, to Be Opened as Fall Classes Start

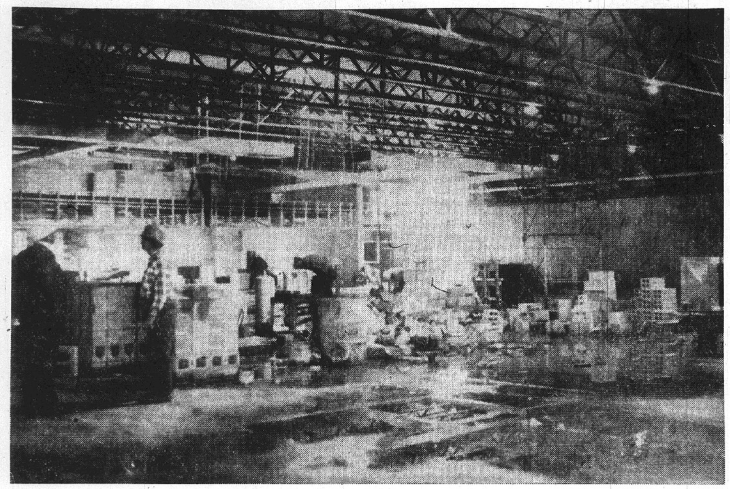

By Press-Record Staff Photographer

MAIN CAFETERIA AREA of new Granite City High School North as interior construction work proceeds. Left to right are Tully A. Heubner, director of buildings and grounds of the Granite City community unit school district, and E. L. Rule, superintendent of the L. Wolf Construction Co. They are viewing a cafeteria area at the left where six temporary classrooms are being created; these rooms later will become part of the dining area when the school is expanded to serve a larger enrollment.

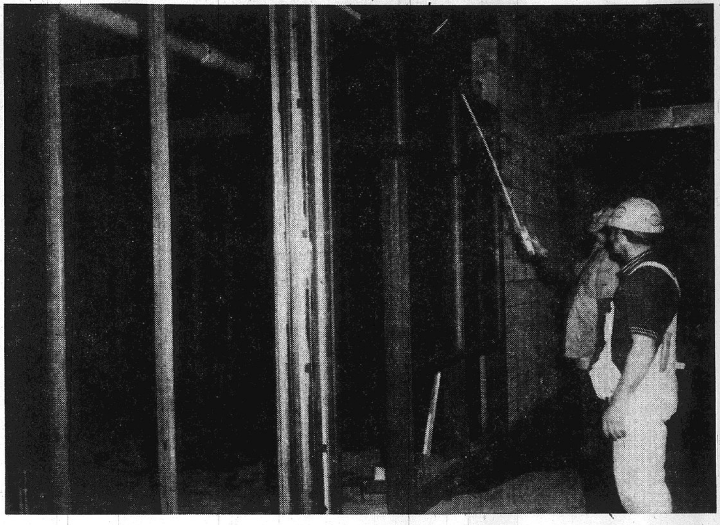

By Press-Record Staff Photographer

OFFICE AND ADMINISTRATIVE SECTION of the new high school building draws the attention of (left to right) Bill Robing and Tom Dubici of the L. Wolf firm. GCHS North is scheduled to be opened with the start of the 1973-74 school year in late August.

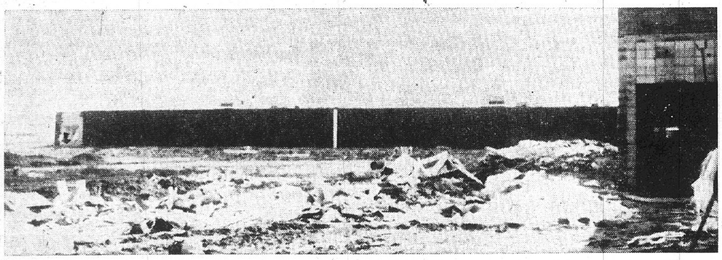

By Press-Record Staff Photographer

SPECIALLY-BUILT WALLS on some sides of GCHS North are designed and erected so that they later can be moved outward as new wings are added. This is a picture of the Unit Five area of the building. When more rooms are added, the location of this panel will be changed so that it continues to serve as the exterior.

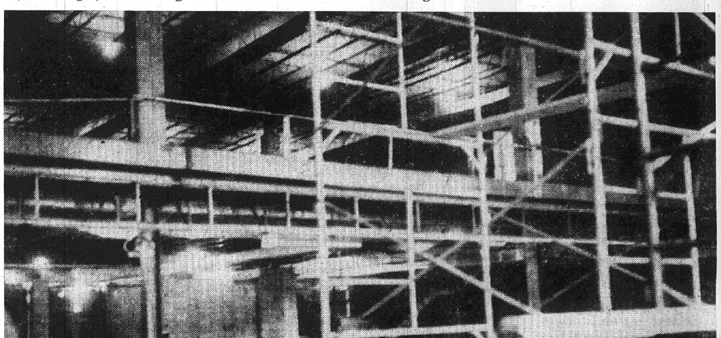

By Press-Record Staff Photographer

SPACIOUS LIBRARY of GCHS North measures 70x75 feet and is two floors tall. Part of the main floor and balcony can be seen in this view. Scaffolding has been erected to aid in completing the interior of the room.

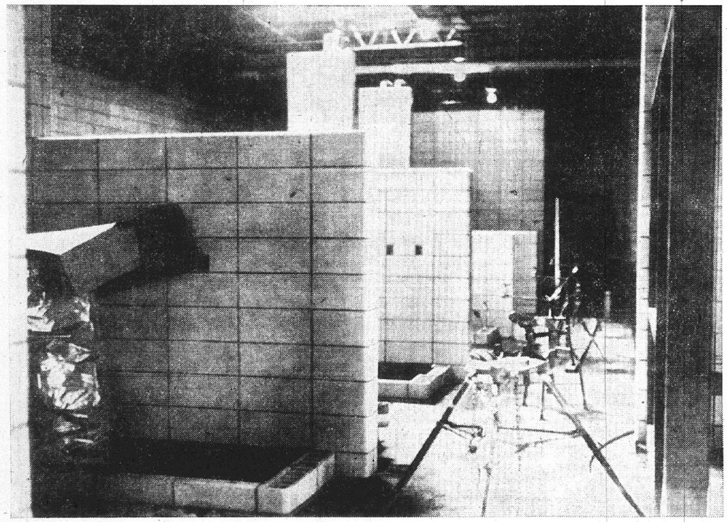

By Press-Record Staff Photographer

KITCHEN APPLIANCES will be installed in these sections of the GCHS North cafeteria kitchen, currently under construction. The new high school will handle an initial enrollment of about 1,700 ninth through twelfth grade students.

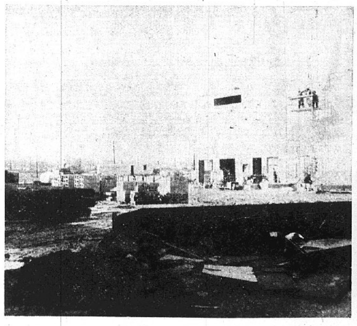

By Press-Record Staff Photographer

GYMNASIUM AREA of North High School is in the foreground, not yet enclosed. A locker room and shower section for boys is at the right and the girls' shower room and lockers will be at the left side of the gymnasium. The school is located at Maryville and Nameoki Roads.

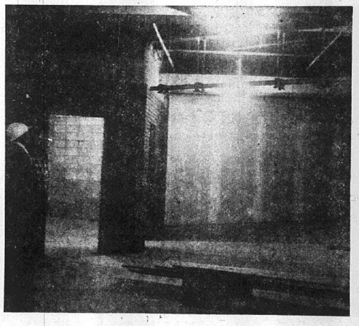

By Press-Record Staff Photographer

EXPANDABLE CLASSROOMS will be made possible at GCHS North through use of movable walls, attached to an overhead track like that visible here. This will permit rooms to be used by small or large groups, as needed. An instructional materials center is at the left.

Nameoki

MRS. HARRIET LOVINS
2332 O'Hare Avenue
877-6936

FROHARDT PARENTS SALUTE SCOUTING

Brownies, Girl Scouts, Cub Scouts of units sponsored by the Frohardt School PTA were honored by the PTA unit.

Scouts presented the colors in darkness except for a lone spotlight on the flag.

Flag bearers of Junior Girl Scout troops were Diana Roberts of Troop 218 and Tina Anderson of Troop 320.

Marchers representing different units of scouting were Mary Jo Wille of Troop 981, Carol Mitchell of Troop 387, Amy Smolar of Troop 730, Eric Stille of Webelos Den Four, Craig Pilger of Cub Den One, George Sykes of Den Two and Herbie Boker of Den Three.

Special lighting arrangements were Louis Spohr Jr. of Boy Scout Troop 22. Diana Roberts and Tina Anderson gave the dedication to the flag and explained the symbolism of the flag colors.

Mrs. Shirley Long, Girl Scout organizer for Frohardt, read the PTA prayer and spoke on the Brownie and Girl Scout program.

Boy Scout Troop 22 Scoutmaster Erwin Stengel outlined plans for the coming year, and Louis Spohr, cubmaster of Cub Pack 22, told of the cubbing program and achievements. Also present was Bill Down Sr., assistant scoutmaster of Troop 22.

Cub Scout Den Two boys gave an Indian dancing scene under the direction of their leader, Mrs. Marilyn Jones.

Brownies joined forces to present several "motion" songs. Those participating were led by the following troop leaders; Troop 387, Mrs. Laverne Flinn and Mrs. Pat Winters; 981, Mrs. Pat Welle and Mrs. Joyce Toussaint; and 730, Miss Carrie Cullison.

Junior Girl Scouts of Troop 320, which is led by Mrs. Fern Boker and Mrs. Marilyn Price, told of their camping experiences at Camp Lakota in Glen Carbon. Girls speaking were Dina Long, Tracy Boker and Lori Coonrod.

Junior Girl Scouts of Troop 218 gave the following talks: Lori McDaniel, "What Junior Scouting Is All About"; Anne Fuller, "Earning Badges"; Angela Oetting, "Needlecraft"; and Jill Donley, "Earning the Citizenship Badge." Leaders are Mrs. Sharon Oetting and Mrs. Judy Donley.

The PTA president, Mrs. Fran Holt, conducted a business session and arrangements were made to obtain three color TV sets for the school with proceeds from a candy sale.

A roller skating party was held Monday evening at the Stardust rink.

The PTA will meet April 24 due to the Easter holidays. The program will deal with programs on Television Channel 9, and guests will be Executive Director Robert Glazier and John Nelson of his staff.

Mrs. Florence Petrovich, chairman of the annual picnic, reported on plans for the event May 23 at Wilson Park.

Mrs. Ruth Bartels' second grade room earned an award for best attendance, and first grade room mothers served refreshments under the direction of Mrs. Sue Moss, roommother chairman.

* * * *

RETIREMENT PARTY HONORS MRS. SOWELL

Mrs. Sally Sowell, director of the gifted program in Community Unit School District Nine, Granite City, was honored at a surprise retirement party hosted by the faculty of Parkview School at the home of Mr. and Mrs. Vladimir Fryntzko.

Mrs. Sowell and her husband were presented with a wall barometer-hygrometer. A buffet dinner was served to 32.

Mrs. Fryntzko, principal of Parkview School, and her husband received a surprise housewarming gift from the faculty.

NEIGHBORS ARRESTED

Jerry B. Chenevert, 40, of 2419 Bromley Ave., was charged with disorderly conduct, and Francis Kelly, 33, of 2412 Bromley Ave., was charged with profanity in a complaint signed by Mrs. Fay Chenevert at 5:30 p.m. Monday following a dispute. They were released on $25 cash bail until April 17.

Candidate Moves From Pontoon Beach

Gilbert Yunger Jr., a candidate of the People in Action Party for trustee of Pontoon Beach, has moved to Gladstone, Mo., and no longer is eligible for office, the Press-Record learned this week.

An investigation showed that Yunger changed his address March 17 to general delivery, Gladstone, Mo., although biography information he submitted to the Press-Record for his candidacy gave his previous address as 6 Georgetown Drive, Ponton Beach.

Real estate officials confirmed that his Pontoon Beach home was sold last month.

His name will remain on the April 17 village election ballot as it is too late to officially remove it.

FENCE DAMAGED

Donald Bush, 2445 Wilson Ave., reported on Monday that last Thursday someone pulled all of the posts from a red wood fence, threw them on the ground and stomped on the fence while it was laying on the ground. The fence was valued at $211.

Training in Electronics

Thomas Alan Townsend, son of Mr. and Mrs. O. M. Townsend of Granite City, is receiving recruit training at the Naval Training Center at San Diego, Calif. Thomas will receive training in th Navy's advanced electronics field.

STORE BURGLARIZED

A portable 14-inch color television set valued at $300 was stolen in an upholstery shop operated by Paul Howard at 1423 Twenty-third St. during the night, he reported at 7:50 a.m. Tuesday. Entry was gained by breaking the door glass.

State Makes Sure Roads Not Rough --Or Too Smooth

By JOAN MURARO
Copley News Service

Springfield—You can't shake the feeling that the state Department of Transportation in Illinois works in a devious way its wonders to achieve.

Like: they designed and built a special machine just to tell them that roads are really good and smooth.

Then: they acquire another machine to tell them if roads are too smooth, so they can rough them up if necessary.

All this is aimed at getting roads throughout the state in a condition so motorists can safely and comfortably travel at speeds like 60 to 70 miles an hour.

So they tow a device all over the state which only works at 20 miles an hour. In traffic. Even on freeways.

If it all sounds like a terminal case of bureaucratic boondoggle, it isn't. The road smoothness recorder, a little gimmick which has one, two, three or five wheels—depending on your point of view and what it's doing at the minute—was designed years ago by department personnel to measure the inches a car travels up and down in bumps over a one-mile stretch.

Too many ups and downs and the road isn't smooth enough. That means, if it's brand new, it's unacceptable and the contractor has to polish it off (that's never happened). If it's an old road, it needs repair. (That happens.)

The skid test trailer, on the other hand, is used to guarantee that motorists don't suffer from too much of a good thing—like more smoothness than they really need or can handle on curves and other highway areas, particularly after a rain.

So while the little bright orange smoothnes recorder is never used in rainy or otherwise wet weather and doesn't even go out of its garage if the temperature is below 20 degrees, the big bright orange skid test trailer is specially geared to spray water in front of its own wheels so it can have a nice wet road even in a drouth.

Either one or both its wheels can be locked while it travels at 40 miles an hour, and the resulting skid is measured automatically on complex equipment located up front in the truck which tows it.

If the skid registers too high, the surface may be roughed up with another special machine. Or it may have little grooves cut in it so the rain can run off the surface.

Or, more likely, it may have a whole new coat of surface applied, using a somewhat different aggregate, less likely to polish to dangerous slickness.

For a number of obvious reasons, all data is compiled in the towing vehicle in both cases—there seem to be few people who want to ride an open sled being thrown into 40 mph skids.

And motorists with monotonous frequency somehow fail to see all the flashing lights on the smoothness indicator. Traveling at something more than 20 mph, they try to occupy the same space at the same time, with predictable results. Repairs have sometimes been expensive.

To avoid this problem in the future, a new much faster and more efficient recorder is now being calibrated.

Like the two now in service, it is the brainchild of Robert Wagner of the Transportation Department.

When finished, the new one will print out its results automatically on bands of graph paper, and it will be able to whiz along the raods at 60 to 70 miles an hour.

Don Schwartz, engineer of physical research in the department, expects it to prove invaluable, particularly for freeway work where in the past—even though the testing was done at the lightest traffic periods—it usually was necessary to have a big highway truck trailing the little trailer for protection.

Drivers, even inattentive or inebriated, seem to be less likely to run into large trucks moving at 20 mph.

Until it goes into service, and even afterward on the less heavily trafficked roads, George Babcock and his driver will continue trundling the multi-wheeler device around the state on its smooth tire, up one wheel path and back the other, over a mile stretch at a time at 20 miles an hour.

FAMILY PROJECT. Members of the Robert Brown family, 3741 Sunnyside Drive, were among 75 volunteers who filled sandbags earlier this week in the Chouteau Island area. Linda, 14, a Grigsby Junior High School 7th grade pupil, is at left next to an unidentified SIUE student. Her father, Robert Brown, center, an employee of Granite Sheet Metal Works, holds the container while Dean Brown, 15, a Grigsby 9th grader, wields the shovel. Mrs. Sadie Brown, who aided Red Cross workers at an emergency feeding station, was the photographer.

HUMAN CHAIN of volunteers stack sandbags atop Chouteau Slough levee in the vicinity of the water pumping station, north of old Chain of Rocks Bridge, where boats and trucks transported the bags to weakened points along the threatened levee. In center foreground is Jim Dozing, a Red Cross worker.

RED CROSS VOLUNTEERS prepare to distribute sandwiches and hot coffee from a mobile canteen loaned by the Peoria Red Cross Chapter. From left — Mrs. Mildred Meehan, local Red Cross office secretary, Jim Dozing and Mrs. Julia Barton, volunteers. Two of the three pictures were taken and processed by 15-year-old Dean Brown of Granite City.

In Navy Training

Michael Wayne Fulkerson, son of Mr. and Mrs. Charles R. Fulkerson of Granite City, is in recruit training in Orlando, Fla., the Navy's new training center. Michael enlisted at the U.S. Navy Recruiting branch station in Granite City, located in the city hall, Michael will receive training in the Navy's nuclear program.

LENNOX®
Electric Furnace

The dependable way to warm your home.
COMFORT
HEATING and AIR-CONDITIONING, Inc.
3780 Pontoon Rd.
Phone 876-2626
Granite City, Ill.

New
ELECTRET
POWER
Hearing Aid

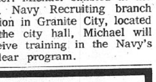

This new Zenith, small compact behind-the-ear aid featuring the modern Electret microphone brings to those with a partial hearing loss a full range of sound, with clear sound reception at a comfortable listening level, by reducing vibration induced noise.
If you use a body type aid or other type, this Zenith Electret Power aid could improve your hearing. Test hear it today at no obligation.
With Zenith, makers of hearing aids, radio, and Chromacolor TV, you can depend on quality.
PETTY-KLEIN CO. Oldest Zenith Hearing Aid Dealer in Greater St. Louis
Guaranteed Repairs—All Makes—
Call for Home Appointment
DOWNTOWN 205 NORTH 8TH 421-1388
CLAYTON 8 N. MERAMEC 862-1953
GRANITE CITY 2914 NAMEOKI 451-5705
ZENITH
GRANITE CITY OFFICE HOURS
9:30 to 4:30 Daily
Sat. 9:30 to 12:30 — Evenings by Appt.

Hospital Notes

Patients admitted to St. Elizabeth Hospital Sunday:

Irvin Robinson, Alton; Ruby Williams, 53 Venice Homes, Venice; Betty Harris, 6 Iris; Karen French, 2821 Edgewood; Jim Bahm, 2424a Delmar; Penny Ricket, 15, Collinsville; Edna Hackethal, Edwardsville; Helen Wicker, 2042 Clark; Jonella Bowman, 1517 Joy.

Tammy Sue Ezell, 11, of 2317 E. 23rd; Hillard Dickerson, E. St. Louis; Jeffrey Burns, 7, of 1715 Olive; Tracie Little, 13, of 2241 Benton; John Stanton Jr., 2039 Edison; Debra Doza, 4, of 2837 Pershing; Janice Doza, 9, of 2837 Pershing; Sheila Doza, 14, of 2837 Pershing; Emma Schrage, Staunton; Venida Schwertman, 2882 Indiana; Yvonne Pier, Collinsville.

Ramona Westerheide, Collinsville; Dorothy King, 109a Allen, Madison; Oliver Boswell, 2133 Washington; Anita Harsh, 8, of 3909 Kirkpatrick; Evelyn Fine, 2 Tulip; Pearl Pipes, E. St. Louis; Marie Farless, Edwardsville; Daisy Langston, 15, of 2164 Miracle; Carlton Colman, E. St. Louis.

Jackie Becerra, 4, of 3607 Kirkpatrick; Rhonda Sanders, 9, of 1926 Benton; Kathryn Hensley, 2201r Cleveland; Norene Byrd, 3227 Westchester; Barbara Rose, 2128 Bryan.

Jeletta Lloyd, 3, of 2139a Benton; Jeffrey Wakeford, 4, of Rural Route 1, Box 1330; Judith Hoormann, 1932 Rhodes; Morris Watts, 5475 Oriole; Thomas Moore, 5209 Maryville; Mary Ellen Hentz, Edwardsville; Louise Broussard, Rural Route 1, Box 42; Diana Meyers, 1926 Fifth, Madison.

Patients admitted to St. Elizabeth Hospital Monday:

Tony Svezia, 1504 Madison; Geraldine Young, 2034 Garfield; Emma Boyd, 2304 Grand; Margaret Bedard, Edwardsville; Zelma Williamson, 2901 Myrtle; Rudolph Brown, Jerseyville; Ida Ora Conner, 222 Washington; Douglas Enyart, 2418 Ohio.

Angela Roberson, 2715 Iowa; Patricia Everts, Caseyville; Doris Shelton, 137 Kinder; Patricia Dawes, 3000 National; Sexton Daugherty, 2641 Iowa; June Burns, Edwardsville; Barry Loman, 56 Janday; Stephen Sherfy, 9 months, of 1045 Washington; Norma Turner, Collinsville; Betty Nida, 3930 Central.

Julie Rulo, 204 Kerr, Venice; Nancy Dake, 2, of 650 Ashland; Ethel May Scofield, 3122 Harvard; Roger Ambuehl, Highland; Lacolian Householder, 2117 Alton, Madison; Eliza Willis, St. Louis; Sharon Lindsay, Washington Park; Frances Greco, 2316 Missouri.

Nancy Harrison, 2549 Stratford; Scott McCoy, 3, of Rural Route 2, Box 844; Thomas Oliver, Washington Park; Beulah Whitehead, 1021 Grand; Bette Jo Kozer, 2595 Waterman; Rodney Chism, 2557 Madison; Rita Mae Wideman, 4901 Carl; Stanley Smith, 2224a Missouri; Anna May Turner, 3503 Franklin; Charles Burnett, 2452 Illinois.

JoAnn Kubik, 3141 Myrtle; Lance Jason Thomas, 4, of 1505 Cottage; William Canter, 3005 Marshall; Owen Humphrey, 18 Wilson Park; James Gravatt, Edwardsville; Darlene Andrews, 2816 Sunset; Jane McDaniel, 2462 Delmar; Donna Mueller, E. Alton; Jeffrey Scott Beavin, 2301 E. 23rd; Jeniece Biggs, Caseyville; Josephine Somerlad, 1941a Delmar.

Harry Westwood, 1925 Rhodes, Madison; Linda Treadwell, 4033 Gaslight Walk; Opal Millard, 4733 Warnock; Edna Bunce, 2145 Grand; Maurice Brown, 821 Washington, Madison; Mary E. Kimbro, 2925 Denver; Kimberly Harrison, 1319 Washington.

Charles Miller, 411 W. 3rd, Madison; Lawrence Frazier, 3106 Kirkpatrick; Mildred Sheyt, 2636 Adams; Carolyn Brown, E. St. Louis; Roy Wiggins, 2015 Washington.

Sgt. Danny Brannan On Duty in Thailand

U. S. Air Force Sergeant Danny K. Brannan, son of Mrs. Don Horn, 2433 Grand Ave., has arrived for duty at Ubon Royal Thai AFB, Thailand.

Sergeant Brannan, a fabric and rubber products specialist, is assigned to a unit of the Pacific Air Forces (PACAF) which provides tactical air power supporting the U. S. and its allies in Southeast Asia and the Far East. He previously served at Little Rock AFB, Ark. The sergeant is a 1970 graduate of Granite City High School.

★ ★ ★ ★ ★ ★ ★ ★ ★ ★ ★
ATTENTION
HIGH SCHOOL GRADUATES!!!
Today's Army starts you at $307.20 if single or $479.20 if married, with guaranteed training and location for 16 months in writing. Contact Sgt. Keene or Sgt. Cook at 876-5950.
TODAY'S ARMY WANTS TO JOIN YOU!

U. of I. Band Director Will Conduct GC Concert

Harry Begian, director of bands at the University of Illinois, will be guest conductor at the first All-City Band Festival to be held by Granite City public schools at 8 p.m. Saturday, April 14, in the Granite City High School Memorial Gym.

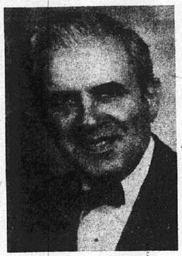

HARRY BEGIAN

Three bands will perform, including the high school band, the combined junior high school bands and the combined grade school bands, with more than 300 musicians participating.

Begian, who will rehearse the groups on the day of the concert, has been the U. of I. director of bands since 1970.

Immediately prior to his appointment he was director of bands at Michigan State University for three years. Before his work at Michigan State he had been director of bands at Wayne State University, also for three years.

Begian's work at both of these universities carried forward the reputation he earned during his many years at Detroit's Cass Technical High School where he developed one of the finest high school bands in the country. During his last few years at Cass, Begian headed the Music and Performing Arts Departments.

Dr. Begian's musical training was in the public schools of Michigan where he was a private student of Leonard Smith, well-known cornet and trumpet virtuoso. He received bachelor's and master's degrees at Wayne State in Detroit and later earned his doctoral degree at the University of Michigan.

Begian organized and conducted his first band and orchestra while in his late teens and has studied conducting at Tanglewood, summer home of the Boston Symphony Orchestra. He has appeared as guest conductor, adjudicator, clinician and lecturer throughout the United States and Canada.

Along with a very busy work schedule, he has found time to conduct operatic and Broadway performances, community symphony orchestras, community concert bands and a church choir.

A charter member of the American School Band Directors Association, he also is a member of the American Bandmasters Association, the College Band Directors National Association, Omicron Delta Kappa, an honorary member of Phi Beta Mu and the Michigan School Band and Orchestra Association. His professional affiliations include memberships in Phi Mu Alpha, Phi Delta Kappa, the American Musicological Society, and the Society for Ethnomusicology.

He is a recipient of the National Band Association Citation of Excellence and has recently established the University of Illinois Band Conductor Internship Program.

STORM WINDOWS & DOORS
GRANITE CITY GLASS CO.
877-5400

Mrs. Kathryn Baseden Dies Here at Age 76

Mrs. Kathryn Loretta (Molique) Baseden, 76, of 611 Washington Ave., Venice, died at 12:40 a.m. Tuesday at St. Elizabeth Hospital where she had been a patient four days. She had been ill nine years.

Born in St. Louis, Mrs. Baseden resided in the Quad-Cities 73 years and the past 26 years in Venice.

Her husband, Ivan Baseden, died in 1965.

Survivors include two daughters, Mrs. Barbara Hillman of Venice and Mrs. Evelyn Glozik of Granite City; two sons, Lorin Gentry of Tulsa, Okla., and Alvin Gentry of Blomington, Ill.; one brother, Frank Molique of East St. Louis; two sisters, Mrs. Helen Moss of Collinsville and Mrs. Frances Cook of Edwardsville; 12 grandchildren.

Funeral services were held today. Details are given in the obituary column.

In Basic Training

Schley H. Martin, Box 100 Hwy. 111, Granite City, is receiving basic training at the U.S. Naval Training Center at Great Lakes, Ill. Upon completion of this training, Schley will receive 14 days leave prior to reporting to his next duty station or service school command.

SEE US FOR
Cash Register Rolls & Add Rolls and RIBBONS—N.C.R., Victor, Burrough's, etc.
Typewriter Ribbons, All Kinds
Business Forms by B & P
Printed Order Books and Sales Books
Letterheads - Envelopes - Business Cards
GRAHAMS BUSINESS PRODUCTS, Inc.
1915 Delmar Ave., Granite City, Ill. 62040
452-1199 877-1015

Firestone the people tire people

"500" FAMILY

Now you can get a great FIRESTONE "500" in every basic type of construction... RADIAL, BELTED and CONVENTIONAL 4-PLY

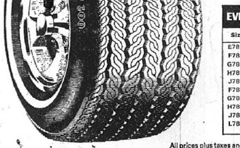

"500"
4-ply polyester cord

Here is the new generation of the long-famous Firestone "500"...a low, wide 78 series tire, concave molded to put the tread flat on the road for long mileage. Four-ply-polyester cord body combines strength with smooth ride. Seven-rib tread gives excellent traction.

EVERYDAY LOW DISCOUNT PRICES!

Size	Blackwall Base Price*	Discount Price	Whitewall Base Price*	Discount Price	F.E.T.
E78-14	$37.00	$26.60	$42.00	$29.55	$2.22
F78-14	39.00	27.60	44.50	30.70	2.37
G78-14	43.00	28.80	49.00	32.00	2.53
H78-14	47.00	31.00	53.50	34.45	2.75
J78-14	— —	— —	59.75	36.10	2.89
F78-15	40.00	28.40	45.50	31.50	2.42
G78-15	43.75	29.55	50.00	32.80	2.60
H78-15	48.00	31.75	54.75	35.25	2.80
J78-15	— —	— —	61.00	36.60	3.01
L78-15	— —	— —	63.00	38.25	3.13

All prices plus taxes and tire off your car. *As determined under Phase 2 Federal Price Regulations.

Put STEEL between you and tire trouble with the...

500 STEEL BELT

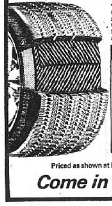

Two armor belts of steel under the tread of this low, wide 78 series tire keep the tread firm on pavement providing long tire wear. Combined with two polyester body plies, the steel belts give excellent protection against road hazards.

EVERYDAY LOW DISCOUNT PRICES!

Size	Original '72 Price	Discount Price	F.E.T.
E78-14	$49.50	$38.35	$2.50
F78-14	52.25	39.80	2.68
G78-14	57.50	41.50	2.85
H78-14	63.00	44.70	2.98
F78-15	53.75	40.90	2.83
G78-15	58.75	42.60	2.87
H78-15	64.50	45.80	3.10
J78-15	72.00	47.50	3.19
L78-15	74.25	49.65	3.38

Prices plus taxes and tire off your car.

STEEL RADIAL 500

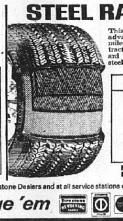

This is a 40,000 mile tire that combines the advantages of radial tires—extra long mileage, superb road handling, excellent traction—with the strength and road hazard resistance of steel. It's built with two steel belts on a radial polyester cord body.

Size	Exchange Price	F.E.T.
BR70-13	$43.70	$2.01
175R-13	43.70	2.00
DR78-14	48.80	2.35
HR78-14	63.55	2.92
GR70-15	61.15	3.06
HR78-15	65.25	3.20
JR78-15	71.35	3.43
LR78-15	75.40	3.48

Prices plus taxes and tire off your car. Blackwalls available in some sizes.

Priced as shown at Firestone Stores. Competitively priced at Firestone Dealers and at all service stations displaying the Firestone sign.

Come in today and charge 'em

10 PT. BRAKE OVERHAUL
Install linings and rebuild cylinders on all 4 wheels, arc linings, turn drums, repack front bearings, and inspect complete system.

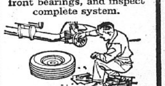

$51.66
$64.88 with new wheel cyl. Fords, Chevys, Plym. and Amer. compacts (others slightly higher)

LUBE and OIL CHANGE
Includes up to 5 quarts of premium oil.

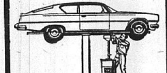

$4.88
Call for appointment to avoid delay.

POWER BUILDER TUNE-UP
Includes new AC plugs; new Delco points, condenser rotor; adjust carburetor; check generator and regulator.

$29.95 Most 6-cyl. American cars.
Add $3 for 8-cly. Some air-cond. cars extra.

SUBURBAN
FAHNSTER TIRE CO. & APPLIANCE
2800 NAMEOKI RD. PHONE 452-2720

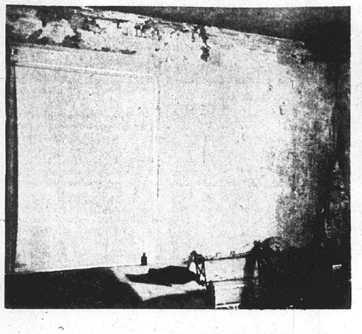

By Press-Record Staff Photographer

DESTRUCTIVE LOOK in a boy's bedroom; it is in the initial stages of renovation. Wallpaper is being removed and plaster is being repaired in the corner at the right side of the picture. Above the windows are remnants of the old floral wall covering.

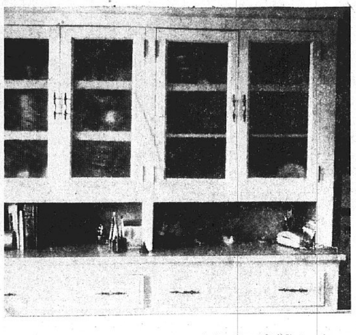

By Press-Record Staff Photographer

SKILLED CRAFTSMANSHIP made these original cabinets, which are still in good condition and were retained in the kitchen. They are painted a glistening white to complement blue tile walls and newly-installed blue-green symmetrical floor tiles.

By Press-Record Staff Photographer

FEDERAL GOLD SIDING covers the old and gives the home of Mr. and Mrs. Jack French, 2250 Cleveland Blvd., a fresh new look accented with charcoal gray shutters on the front upstairs windows. The solid front porch was kept intact to provide a rainy day play area for children.

State Income Tax Funds Distributed

Gov. Dan Walker has announced the distribution of $11,059,338 to Illinois counties and municipalities as their share of state income tax collections for February.

Municipalities received $9,444,150 and $1,615,187 went to counties, the governor said.

The income tax law requires distribution to these units of local government of one-twelfth the net proceeds of the income on a monthly basis.

The allotment to Madison County for unincorporated areas totaled $74,315. Granite City received $40,485. Other area allocations were $7,007 to Madison, $4,656 to Venice and $2,435 to Pontoon Beach.

The distribution is made on a per capita basis to municipalities while counties receive distribution on the basis of the county population in unincorporated territories. The Department of Local Government Affairs handles distribution of the funds.

"Thus far, in the fiscal year which began July 1, 1972, $58,293,061.34 has been distributed to local governments. The total paid during the previous fiscal year was $84,345,277.07," Walker said.

HOUSE BURGLARIZED

A 17-inch color television set valued at $300, a black clock radio valued at $60 and an automobile bank were stolen in a burglary of the home of Clarence Baker, 2022 Park Ave., after 5:15 p.m. Monday, he reported at 9:25 p.m. Entry was gained through a coal bin door.

Madison Lions Club Plans Pancake Brunch

The Madison Lions Club will hold its annual Pancake Brunch at the Madison Recreation Center, Seventh and Lee Streets, Madison, between 7 a.m. and 1 p.m. Sunday, April 15.

Lions Avery Schermer and Ed Ray Dubish are co-chairmen of the event.

Vern Thompson will be sausage and ham chef and Harold Fisk will be chief pancake turner.

Italian coffee will be made from an old family recipe by Lion Salvatore Dimura. Bob Rogers and Gary Novich will be in charge of cleanup and Mat Ozanich and Walter Gaslick will take care of tickets at the door.

Lions Jim Riskovsky and W. F. "Mick" Strange will serve as floor managers.

Members of Explorer Post 10-4 sponsored by the Madison Lions Club and the Police Department will assist their sponsors with the event.

Tickets are on sale by members of the club at $1.25 for adults and 50 cents for children. Tickets also will be available at the door.

The money raised by this event will be used to help support civic projects of the Madison Lions such as the Khoury League, aid to the blind and the club's Explorer Post.

DRIVER HURT IN CRASH

Frank Silvester, 31, of Alton, was injured when his car and the auto of Carl E. Fisher, 1616 Ferguson Ave., collided at Second Street and Madison Avenue in Madison at 4:10 p.m. Monday. He suffered a one and a half inch laceration to his nose. He was treated at St. Elizabeth Hospital and released.

Imagination Aids Family in Restoring Older Residence

By DONNA HARTWICK
Press-Record Staff Writer

Restoration of older homes is not a completely new undertaking in this area, but it has gained momentum in the last few years as young families find it more feasible to remodel a house that has unlimited possibilities—and room to grow in—than build or purchase a new home.

Mr. and Mrs. Jack French found a 65-year old house, with large rooms and space to fit their needs, to provide a home for their family of five children, at 2250 Cleveland Blvd.

Their children are Bradford, 14, Marquita, 13, Neil, 11, Phillip, 9, and Cecilia 7.

To begin the overall renovation project, Mr. and Mrs. French started with the installation of a Federal gold colored siding on the outside of the house, accenting it with charcoal gray shutters. They are in the process of interior refurbishing, one room at a time.

ight blue carpeting welcomes their guests in an entrance foyer and is carried through the living room to the right of the hall, one of their first major jobs.

In the living room, extensive work has been done by steaming off the old wallpaper and replacing it with a Dresden blue wall covering on three walls and a blue wood-grained effect on each side of the fireplace.

They extended the wall above the fireplace mantle with artificial bricks to express the warmth and dignity of the early American heritage without changing the architecture of the room.

Whenever possible, families engrossed in remodeling homes find they can use the existing substantial walls, cabinets and closets and cut costs of replacement.

This proved to be a good idea in the kitchen, where Mr. and Mrs. French retained the original cabinets. They concluded the cabinets were in excellent condition.

They painted them white to accent the blue tile of the walls and complement a novelty floor tile of blue and green in a symmetrical design.

In line with the cool and refreshing color scheme, they painted the round table and high backed chairs in a bright apple green.

The first floor of the house—besides the foyer, living room and kitchen—has an extra large dining room furnished with an old dining room suite that can seat the entire family. It will be refinished when work is completed in the room.

A small room directly behind the dining room is now only a quiet place for reading and holds a few old "finds," such as a buffet; Mr. French cut the legs off, enabling it to rest directly on the floor, and painted it with a Pennsylvania Dutch design.

An essential approach to a long-range plan involving redecorating several rooms in their opinion, is to use both paint and wallpaper and to search for pieces of furniture in secondhand shops or at sales.

Such furniture can be converted for use sometimes very different than the original intent.

The girls' bedroom of the French home is appropriately done in a candy pink wallpaper and all furniture is painted white to coordinate with a braid rug.

Two chiffoniers were redone to give the girls more bureau and storage space and to create an interesting focal wall; they are used with open bookshelves.

A blue and white theme was carried out in the master bedroom to harmonize with the other finished rooms.

Here Mr. and Mrs. French used an antique white paneling for the lower portion of the walls and a blue textured sand paint for the upper walls and ceilings.

An embossed carpet in a mixture of blues and greens completes the overall decor.

An old-fashioned spindel-type bedstead is attractively covered with a bright multi-colored floral spread, to blend into the cheerful but restful color scheme.

To replace an old suspended type of light fixture, they selected a Tiffany light shade made of white wicker and suspended it from the wall and ceiling with a large gold chain.

The remaining two bedrooms to be used by the boys are at a halfway point, with almost all the wallaper removed from the walls of one bedroom and arched doorways closed to give more wall space and privacy.

Book shelves are used to cover one opening and a large bulletin board replaces the other doorway.

Imagination is one of the greatest assets in such remodeling, the family believes.

The trick is to enter a room and not be limited by its present use or appearance, but instead to visualize a decor adaptable to a child, family or adult.

Mrs. French is a skilled pianist and her husband, who is employed by the government, is an artist. As a hobby, he paints highly-regarded works in oils.

Together, aided by sensitivity to color and design and expressive ideas, they are combining their talents to provide a more beautiful and spacious home than normally can be found.

By Press-Record Staff Photographer

CREATIVE DECOR for the master bedroom of the French home shows a coordination of color, using antique white paneling with light blue walls and ceiling, accented with a multi-colored floral bedspread on the spindle-style bed. A Tiffany designed light fixture made in white wicker is suspended from a large gold chain.

2 GC Men Charged With Burglary

Keith Sveda, 17, of 2912 Grand Ave., and Larry Hall, 18, of 2906 Victory Drive, were charged early Tuesday morning with burglary following an investigation by the Pontoon Beach Police Department.

The two allegedly stole a stereo console unit from the home of John Holland, 4233 Marigold Drive, Pontoon Beach, Sunday, after forcing open the rear door.

Two youths were seen leaving the scene and a description of the car used was broadcast to area police departments. Late Monday night a state trooper arrested Sveda in the auto and he was questioned about the incident. Later Hall was arrested at his home.

VANDALIZE CHURCH

Vandals broke several windows, tore out new wiring and broke molding from walls at the Pentecostal Power Church, 705 Jackson St., Madison, workmen reported at 9:35 p.m. Monday. The church is in the process of being remodeled. Several strips of molding not yet installed were stolen, they said.

Calvo Proposes $5,000 Homestead Exemption

State Rep. Horace L. Calvo (D-Granite City) is sponsoring legislation in the House to increase real property tax exemptions for the elderly from $1,500 to $5,000.

The bill also would make disabled people eligible for the $5,000 "homestead exemption."

"The exemption would mean tax relief of $300 for a homeowner whose real estate is valued at $5,000 or more," Calvo said. (Based on a statewide average assessment of roughly $6 per hundred dollars valuation.)

Calvo explained that his plan would replace the complicated "circuit breaker" tax relief plan, which would be repealed.

"The circuit breaker concept requires elderly and disabled homeowners to pay their real estate taxes and then apply to the state for a partial rebate based on a complex formula." Calvo said.

"My bill would cut out all this work and make tax relief for elderly and disabled people much more direct."

Calvo's bill also provides state reimbursement for part of the money local taxing districts would lose because of the $5,000 exemptions.

"Local taxing districts would receive 80% of the difference between what they actually collect and what they would have collected if the exemption were not in effect," Calvo said.

"This provision faces up to the fact that we must still finance the services our school districts, cities, park districts and other local units of government provide."

The tax relief Calvo is proposing would first affect taxes payable in 1974.

ALL THE FISH YOU CAN EAT FRIDAY, $1.29 AT GRANTS

SAVE $3.02 IN THE JOCKEY®
"THREE WHITES AND A BRIGHT"
OFFER

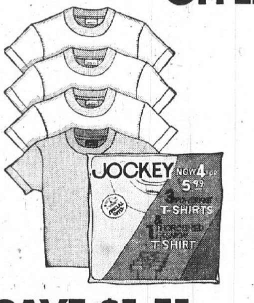

SAVE $1.51

You get three white Power-Knit® T-shirts *plus* one fashion blue T-shirt of the Jockey Designers Collection—a regular $7.50 value for only $5.99!

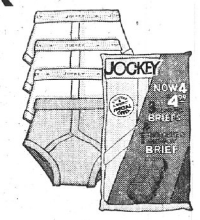

SAVE $1.51

You get three white Classic Briefs plus one fashion blue brief from the Jockey Designers Collection—a regular $6.50 value for $4.99.

Offer Good While Quantities Last.

master charge
THE INTERBANK CARD

Shoppers CHARGE Service

Trattler's MEN'S

20th - Niedringhaus - Edison
452-2193
9 A.M. - 5:30 P.M. Daily
Except Monday and Friday
9 A.M. - 8:30 P.M.

Nameoki Village
877-1506
Mon. thru Sat., 9:30 A.M. - 9 P.M.

Try a Press-Record Classified Ad

SAVE THIS AD

HEAR BETTER OR YOUR MONEY BACK

TV ATTACHMENT FOR THE HARD OF HEARING

This personalized Amplifier is guaranteed to make you hear TV or Radio much better and clearer without increased volume, or your money back.

LIMITED NUMBER — SPECIAL OFFER

We would prefer for purely good will and economic reasons that only the Hard-of-Hearing order this attachment.

$1.00 limit one complete

Highest Quality — Low Cost — You would have to pay much more without this special savings.

FULL PRICE — WHILE THEY LAST

GOOD WITH AD UNTIL MAY 31, 1973

Write or Come In

— — — — Mail Coupon and $1.00 to — — — —

ROBINSON
HEARING AID CO.
806 OLIVE
ST. LOUIS 1, MO.
CH 1-2638

Name ....
City .... State ....
Address ....

Limit 1 to a Customer

CH 1-0438

Many County Party Leaders Still Holding State Jobs

Copley News Service

Springfield — Although Gov. Dan Walker is the one with the rule against a county chairman holding a state job under his jurisdiction, two other elected state officials don't have a party chairman working for them.

Neither Treasurer Alan Dixon nor Lt. Gov. Neil Hartigan has a county chairman in his employ. The catch, is of course, Dixon has only 93 people working for him and Hartigan a mere 11.

Walker, who has not yet purged all of the chairmen off the payrolls, has thousands of jobs to which his rule applies. Three chairmen have thus far resigned their party posts to go to work for the governor and a few more would like to.

A check with the various state offices shows Supt. of Public Instruction Michael Bakalis employes the most county chairmen—12.

The men and the county they represent are: William Neff, Cass; Earl Turner, Clark; Ben Cherry, Franklin; John Wilson, Gallatin; Paul Trotter, Hamilton; Edward "Bud" Hornick, Livingston; Paul Williams, Marion; Edward Akin, Mason; Carl Harmon, McDonough; Charles Friesland, Montgomery; F. Delano Porterfield, Union; and Ray Harrell, Wayne.

Since Bakalis campaigned on a theme of taking politics out of the office, it might surprise some that he has the most chairmen on the payroll.

One reason is that he has more jobs to dispense than does any other officeholder except Secretary of State Michael Howlett.

Howlett's personnel are in a quandry over the Personnel Code lawsuits so he might end up with as many or more when they get settled.

Those employed by Howlett include: Tom Owens, Sangamon; John Gianulis, Rock Island; Hallie Bafford, Macon; C. Ray Chancey, Macon; and George Hollensbee, Cumberland.

On the Republican side, Atty. Gen. William Scott employs three: Joe Sapp, Logan; B. J. Buenemeyer, Clinton; and Ima Jean Mason, Menard. In addition, he has a few others, such as John Meyer of Clay County, who are attorneys employed on a parti-time basis.

The newest Republican officeholder, Comptroller George Lindberg, has employed Charles Hamm, of Ford County, and Lavin Ostendorf, of Wabash County.

One veteran politician, who thought four county chairmen worked for his boss, said that is a good number—so they could always tell the chairmen they were being "taken care" while at the same time it was not too high to get the public aroused.

BROAD SHOULDERS help Dr. Jack Miller, left, sign up a new Friend of Youth member for the YMCA at the membership drive kickoff meeting held Monday at the "Y." Miller, general chairman of the drive, provides team captain Michael Warford a place to sign. About 35 men and women were involved in the two-week effort with a goal of 175 new members. The first report meeting is scheduled for noon Monday.

A PRESS-RECORD CLASSIFIED AD BRINGS RESULTS

Thin Alfalfa Stand Not Helped by New Seeding

By WARREN W. BUNDY
U. of I. Extension Adviser

Alternate freezing and thawing of wet soil last winter resulted in much heaving and some winter kill of alfalfa in Madison County and throughout Illinois.

Several farmers have asked whether thin stands of alfalfa or clover can be improved by broadcasting alfalfa or clover seed on such fields to thicken the stand.

That practice nearly always results in failure and is not recommended. The new seedlings cannot survive competition from established plants.

Some alfalfa fields with thin stands will be plowed and planted to soybeans or corn after one crop of hay is harvested about mid-May. Then other plans have to be made for a hay supply for next winter.

New alfalfa seedings can be made this spring — the earlier, the better. With favorable weather conditions and adequate fertility, alfalfa seeded now on a clean seedbed and without a companion crop may yield about three tons of hay per acre this year.

The beginning of corn planting here is only three weeks from now if we go by the calendar. Soil temperature also serves as a guide for April planting. Plant corn when the soil temperature at 7 a.m. reaches 59 degrees at the 2-inch depth, or when the temperature at 1 p.m. reaches 55 degrees at the 4-inch depth.

Agronomists advise starting corn planting as early as April 10 to 15 in this area.

Yields will be higher on the average from early - planted corn. In addition, the plants will be smaller, ears lower, and more uniform in height.

But farmers have weather to contend with and a lot of acres to prepare for planting. Often they plant corn as early as conditions permit, regardless of what anyone says about planting dates.

Soybeans should be planted in May. Unlike corn, soybeans will not survive severe frost damage.

The full-season soybean varieties when planting is delayed until late May is minor as compared with the penalty for planting corn late.

So the pratice of planting soybeans after the corn acreage has been planted is an accepted and wise practice.

The loss in yield of soybeans becomes more severe when planting is delayed past early June.

The high cost of soybean seed and seed-quality problems in some seed have caused farmers to be more interested than usual in planting rates.

A planting rate that results in 10 to 12 plants per foot of row at harvest in 40-inch rows, 6 to 8 plants in 30-inch rows, 4 to 6 plants in 20-inch rows, or 3 to 4 plants in 10-inch rows will provide maximum yield for May and very early June planting.

Higher populations usually result in excessive lodging. Smaller populations may yield less, and the plants branch more and pod lower. This contributes to greater harvesting loss.

Populations should be increased by 50 to 100 percent for late June or early July plantings.

As farmers make their production plans, they also must plan how to condition and store the grain this fall.

Agricultural Department Plans 'Farmers' Hotline'

A telephone, "Farmers' Hotline," has been initiated by the Illinois Department of Agriculture to give quick attention to farmers' pressing problems.

The "Hotline," telephone number 217-525-2444, went into use this week and will connect the farmer with the office of the director of agriculture.

A special staff of experts has been directed by Acting Director Robert J. "Pud" Williams to give prompt attention to any farmer who has problems, no matter how large or small, created by land acquisition, the fuel shortage, transportation delays (railcar tie-ups) or other causes.

In announcing the new service, Williams stated: "This, hopefully, will restore good faith in state government, once again giving people the chance to have a voice in how we can solve their problems.

"Too many times in the past, a farmer has turned to his government for attention to a pressing problem, only to be passed from agency to agency without anything being accomplished.

"This will not happen at the Department of Agriculture. One telephone call will give the farmer immediate attention and the best answer possible to his problem."

Persons wishing to write to the department about their problems are still welcome to do so. They may address their questions or outline their problem in detail by writing to: Farmers' Hotline, Illinois Department of Agriculture, General Office, State Fairgrounds, Springfield, Ill., 62706.

K. of C. Spelldown Planned for Sunday

The annual Tri-City Knights of Columbus spelling bee for parochial school students in the Quad-Cities will be held at 2 p.m. Sunday at the K. of C. hall.

Ten contestants from the five local parochial schools will compete for a school trophy, individual trophies and other prizes.

The public is invited. Refreshments will be served.

Considers Candidacy

John Cole, a Pontoon Beach trustee, has announced that he will seek the post of state representative of the 56th Legislative District if the incumbent, Leland Kennedy (D-Alton), decides not to seek re-election. Cole has been a trustee in Pontoon two years.

Walker's
JEWELRY
and GIFT SHOP
1237 Nineteenth
Phone 451-4759
EAGLE STAMPS
With Every
Purchase
Including Diamonds
And Watches
Try Us—
You'll Like Us!

ALL THE
MONEY YOU NEED

SEE FRIENDLY HARVEY MILLER, Mgr.
FOR
"A FAST" $50 or "A SLOW" $5000
HOURS: Mon. - Thurs. 9:00-5:00
Friday 9:00-7:00 - Sat. 9:00-12:00
GATEWAY
LOAN CORPORATION
1223 MADISON AVENUE
877-7300

CMC
STEREO CENTERS
Where the good sounds cost less.

These prices are . . . UNBEATABLE*

Sale $199
Save $75.80 on this BSR, CMC Stereo System
BSR R-30 AM/FM Stereo Receiver 119.95
BSR 310X Automatic Turntable 54.95
Base, dust cover and Shure cartridge included
2 CMC LS-50 3-way, 10" Speakers 99.90
if purchased separately 274.80

Sale $299
Save $106.70. Sanyo, Garrard, Shure, CMC System.
Sanyo DCX-2500K Stereo Receiver 169.95
Garrard 40B Automatic Turntable 49.95
Base for Garrard 40B 5.95
Shure M-93E Magnetic Elliptical Cartridge 39.95
2 CMC LS-70 3-way, 10" Acoustic Speakers . 139.90
if purchased separately 405.70

Sale $399
Save $171.70. Pioneer, Garrard, ADC, CMC Stereo System.
Pioneer SX-424 AM/FM Stereo Receiver 199.95
Garrard SL-55B Automatic Turntable 64.95
Base for Garrard 55B 5.95
ADC 250-XE Magnetic Elliptical Cartridge 59.95
2 CMC LS-120 3-way Speaker Systems 239.90
if purchased separately 570.70

* UNBEATABLE because . . .
on these products and many more you will find CMC's **UNBEATABLE PRICE TAG** which says in these UNBEATABLE words: **"If you should find identical merchandise at a lower price than CMC sold it to you, CMC will cheerfully refund the difference to you, in cash, within 30 days from date of purchase."**

Sale 24.88
8-Track Portable Tape Player
Plays stereo tape monaurally.
Take it along for music wherever you go! Reg. 27.95

Sale $5.47 Pair
1/2 Price
Hang-on Car Stereo Speakers
Good quality speakers enclosed in heavy duty plastic. Reg. $10.95 pr.

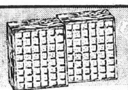

Sale 19.90 pair
CMC LS-15 Speakers
Excellent extension speakers!
Attractive white foam grill.
Reg. $29.90 pair.

Sale 99.95
Pioneer PL-12 Turntable with Shure M93E Cartridge FREE or ADC-250XE for $5 more!

Sale 14.97
Stereo Headphones
"Open-Air" type headphone fits comfortably, sounds great!
Reg. $29.95.

UNBEATABLE
Tape Sale!
CMC Premium Grade Low-Noise Blank Cassettes

Length	Reg.	Sale
C-30	1.29	.69
C-60	1.59	.79
C-90	1.99	1.19

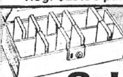

Sale 6.47
Deluxe 8-Track and Cassette Tape Cases
8-Track case holds 24 cartridges, cassette holds 30 cassettes.
Reg. $7.95 ea.

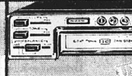

Sale 54.95
Muntz 429 8-Track Car Stereo
40 watts; bass boosting switch.
$89.95 value.

master charge THE INTERBANK CARD
3142 Nameoki Rd. Phone 452-3030 Granite City, Ill.
BANKAMERICARD

$121,266 Values Listed in 38 GC Building Permits

Thirty-eight building permits for new construction in Granite City during March listed values totaling $121,266.

The activity was less than March of last year when 46 permits showed values of $304,713.

Included last month were two homes, $49,721; three additions to homes, $6,300; eight garages and carports, $21,400; 21 for remodeling and repairs, $32,445; one advertising sign, $600; one mobile home, $10,000; and two miscellaneous $800. In addition three permits were issued to raze structures at a cost of $98.

Obtaining permits during the last half of the month were Wayne K. Cotter, a home at 3312 Harvard Place, $34,721; Matthew Kromraj, a home at 2650 State St., $15,000; Charles Browning, a mobile home at 2514 W. 23rd St., $10,000.

John T. Clifton, 2800 Emzee St., a two-room addition, $2,800; Donald Lane, 1740 Bremen Ave., one-room addition, $1,500; Joseph Mangiaracino, 2836 Dogwood Drive, one-room addition, $2,000; Roy Koberna, 4037 Sara St., a garage, $2,000.

Paul Gages, 1619 Poplar St., a garage, $1,800; George Rothemeyer, 2520 Propes Ave., install siding, $500; William Dolosic, 2625 Lincoln Ave., replace porch roof, $200; Donald Dent, 2425 Washington Ave.; install aluminum siding, $2,500.

Hugh Allan, 2605 E. 27th St., install aluminum siding, $1,000; Harry Adams, 2709 Ralph St., repair porch, $220; Alfred Fuller, 1 Miami Court, remodel sun porch, $1,500; Rosalie Bolt, 2205 E. 24th St., repair interior, $500.

Gilbert Carrizales, repair fire damage at 1728 Cleveland Blvd., $5,000, and general repairs at 2222-24 Benton St., $6,000; and S. L. Brown, 2134 Nevada Ave., a utility shed, $300.

Seamon to Head Association of School Boards

Harold P. Seamon, of Pennington, N. J., has been named to succeed retiring B. B. Burgess as executive director of the Illinois Association of School boards (IASB).

Seamon, 35, is joining IASB this month as executive director-designate. He will serve in that capacity until Burgess steps down on July 1. Prior to coming to Illinois, Seamon was director of special services for the New Jersey School Boards Association.

Burgess has served as head of the 1,000-member organization since Jan. 1, 1969. IASB is a voluntary association servicing boards of education from offices in Springfield and Chicago.

According to IASB President Edward C. Epstein, Seamon was selected from more than 100 candidates reviewed in a nationwide talent search.

Seamon, a native of Boonville, N. Y., is a graduate of Colgate University and holds a doctorate in school administration from Teachers College, Columbia University.

He taught and served as assistant principal in the Chappaqua, New York public schools, 1960 to 1968, and was an instructor in special education administration at Columbia University, before joining the New Jersey School Boards Association in 1970.

Harold Seamon and his wife, Joan Yeaton Seamon, are the parents of two sons, ages five and three.

Ventriloquist Entertains At Church Dinner Here

Lewis Dalbey, a ventriloquist, and his "friend Anthony Twiddle," entertained at the Suburban Baptist Church annual youth banquet during the weekend.

Dalbey, a resident of Lincoln, Ill., has been performing throughout the state at youth meetings and conferences. Theme of the youth banquet at Suburban Baptist was "Love Is . . . ."

INCOME TAX PREPARATION

Confidential, Prompt Service, from $5.00. Your Nixon-Robinson office stands ready to help you avoid anguish, aggravation, and possible overpayment.

Wage Earners—
No Appointment Necessary
Individuals - Businesses

NIXON-ROBINSON
3818 Nameoki Rd.
877-7107
2032 Edison - 452-8117
ASHBY AGENCY

10 TRUCKLOAD CARPET SALE

3 GREAT DAYS

SPECIAL PURCHASE! 10 Truck Loads Of Overstocked Inventories From 5 Of The Top Carpet Mills

•AMERICAN MANOR•CORONET
•WUNDAWEVE•QUEEN•ALDON

Here is your chance to get the biggest savings on top quality carpeting as you ever had! We don't think you have ever seen a bigger selection of Nationally Famous Carpets in such an array of colors, patterns and fibers at prices any where near these low sale prices! We bought thousands and thousands of yards at rock-bottom prices and we are passing the savings along to you. The trucks have been rolling and our stores will be stacked to the ceiling with lovely broadlooms. So come in . . . look over the wonderful selections . . . you'll find a carpet for any room in your home. If you're short of cash, you can use one of our Budget Plans and just "Charge It"!

IMPORTANT! Bring Room Measurements
Don't forget your room measurements so we can reserve approximate yardage. Our Estimator will come to your home later for exact measurements and details. Carpets subject to prior sale.

Discontinued CARPET SAMPLES
Values Up To $1.29
27¢ Each
Choose from hundreds of samples. 18x27" size and perfect for so many uses.

Permagrass
Regular $5.99
4.87 Sq.Yd.
Tufted Outdoor Carpet of 100% Chevron polypropylene with rubber back. Looks just like grass! In 6 foot widths.

Indoor/Outdoor CARPETING
Regular $2.49
1.47 Sq.Yd.
Colorful carpeting that has so many "perfect" places indoors or out. 4 colors in 12-ft. widths.

SPECTACULAR! From Queen Mills
100% DuPont Continuous Filament Nylon Carpet Has Jute Or Hi-Density Foam Back!
Reg. $4.99 To $5.99 Now Only
2.97 Sq. Yd.

GROUP #1! Olefin Room Size Rugs Are Stainproof
This Olefin Pile carpeting is really versatile! You can use it in any room of your home . . . even on the patio outdoors. It's stainproof, fadeproof and cleans so easily. Pick from solid colors for every room you have. Do it now!

9x12-Ft. Rug	12x12-Ft. Rug	12x15-Ft. Rug
Regular $29.99 Now Only—	Regular $39.95 Now Only—	Regular $49.95 Now Only—
17.88	23.88	29.88

EXTRA SPECIAL
Gateway Sponge Rubber Padding! Guaranteed For Life Of Carpet
Regular $1.59
99¢ Sq.Yd.

Hall and Stair RUNNERS
100% Nylon In Choice Colors and Textures! 2x12-Foot
Regular $19.95
4.77
Size Is Approximate

GROUP #2! Selection Of Famous Name Room Size Rugs
You'll be thrilled at the wonderful selection of colors and patterns in this group! Choose from Nylon pile, polyester pile or Herculon olefin carpeting . . . there is something just perfect for you. Hurry in for your best selection.

9x12-Ft. Rug	12x12-Ft. Rug.	12x15-Ft. Rug
Reg. $59.95 to $79.95, Now—	Reg. $79.95 to $99.95, Now—	Reg. $99.95 to $119.95, Now—
$44	$58	$73

GROUP #3! Finest Quality Room Size Rug Selection
Regardless of the style furniture you have, you will find the carpet most suitable to complement and show off your decor in this wonderful group. All the latest styles, colors, textures in Polyester, Olefin and Nylon fibers. Hurry in!

9x12-Ft. Rug	12x12-Ft. Rug.	12x15-Ft. Rug
Reg. $69.95 to $89.95, Now—	Reg. $89.95 to $119.95, Now—	Reg. $119.95 to $159.95, Now—
$59	$79	$99

BUY AS MUCH OR AS LITTLE AS YOU NEED

Save	Description	Price
SAVE $2.02 Sq.Yd.	Grand Manor 100% DuPont 501 Nylon Multi-Level Random Shear Carpet In Choice Of 5 Colors With A 5-Year Pro-Rated Wear Guarantee. Regular $5.99	3.97 Sq.Yd.
SAVE $2.02 Sq.Yd.	Belairs 100% Creslon Acrylic Tri-Level Random Shear Carpet In Choice Of Decorator Colors. An Outstanding Value At This Price. Regular $8.99 . . .	6.97 Sq.Yd.
SAVE $2.02 Sq.Yd.	Tangiers 100% DuPont 501 Heat Set Shag Carpet, Choice Of Colors, Hi-Density Foam Pad For Easy Self Installation, Bargain Buy. Regular $7.99.	5.97 Sq.Yd.
SAVE $2.02 Sq.Yd.	Pinehurst 100% DuPont 501 Nylon Carpet, Multi-Color Embossed Scroll Pattern In Your Choice Of Colors, Don't Miss This Bargain. Regular $7.99.	5.97 Sq.Yd.
SAVE $2.02 Sq.Yd.	Colorful Kitchen Carpet With A High Density Foam Rubber Back That Absorbs Noises And It's So Easy On Your Feet. An Outstanding Value. Regular $6.99 . .	4.97 Sq.Yd.
SAVE $1.32 Sq.Yd.	So Luxurious! DuPont Dacron Polyester Plush Pile Carpeting That Sets A Room Apart From The Usual! It's Like Walking On Air. In 10 Colors. Regular $7.99 . .	6.67 Sq.Yd.
SAVE $2.02 Sq.Yd.	Wunda Weve's Elegant 100% Nylon Shag Carpeting That Is So Durable It's Used In Hotels And Motels. Available In 12 Colors In Plain Or Tweeds. Reg. $7.99.	5.97 Sq.Yd.
SAVE $1.02 Sq.Yd.	Starlette 100% DuPont Dacron III Polyester Carpet, Ankle Deep Shaggy Plush, Your Choice Of Decorator Colors, Best Buy. Regular $9.99 . . .	8.97 Sq.Yd.

REMARKABLE! From Coronet Mills
100% Heat Set Nylon Shag Carpet With Jute Or Foam Back, Choice Of Decorator Colors!
Reg. $5.99 To $6.99 Now Only
3.97 Sq. Yd.

OUTSTANDING! From Aldon Mills
The Mill Was Overstocked In DuPont Dacron Polyester Carpet So We Bought It All At A Fraction Of The Cost!
Regular $7.99! Now Only
4.97 Sq. Yd.

SHOP SUNDAY—OPEN 12-5 PM

Biedermans

NAMEOKI VILLAGE SHOPPING CENTER
3675 NAMEOKI ROAD GRANITE CITY PHONE 877-7373

THE STORE WITH MORE OF WHAT MOST PEOPLE WANT

Our Customer Services Are Often Imitated But Never Duplicated!
We're the Store where choosing is fun! We have the widest selection from the nation's leading makers. And our low prices include immediate Free Delivery, Set-Up and Service. And if Credit is needed, inquire at our Credit Department. We have a plan tailored to fit your needs.

Press-Record Youth Focus

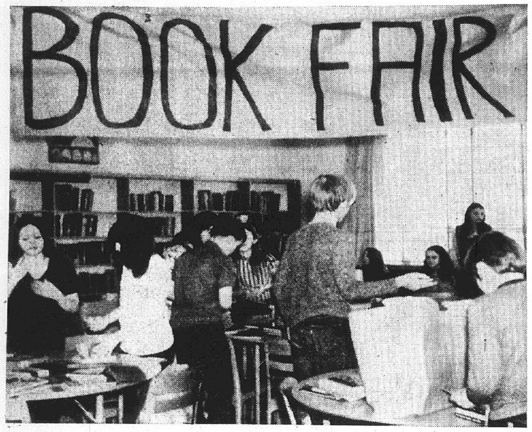

By Press-Record Staff Photographer

ONLY THE FIRST STEP in preparing for Tuesday's book fair at Prather Junior High, students sort books they have gathered for sale to other students. The pupils also sorted, priced and displayed the books and conducted all advertising activities in the school for the event.

45 Area Students Make Dean's Lists at U. I.

Forty-five area students have been placed on deans lists for academic achievement at the University of Illinois for the fall semester. The students and their colleges are:

Stephen C. Anderson, 2325 St. Bernard Ave., liberal arts and sciences (LA&S); Ann B. Aufderheide, 2113 Richmond Ave., LA&S; Michael J. Awalt, 5104 Rapp Road, LA&S; Barbara A. Bartels, 2661 Delmar Ave., education.

Thomas A. Beck, 3329 Palm St., LA&S; Barbara J. Berger, 2121 Richmond Ave., LA&S; John M. Berosky, 2812 Wayne Ave., commerce and business administration; Renee M. Besta, 2444 Woodlawn Ave., LA&S; Kenneth T. Bezan, 3145 Myrtle Ave., LA&S; Jeffrey D. Bradey, 4062 Sara St., LA&S.

Stephen F. Brown, 42 Shirlwin Drive, LA&S; Susan N. Cavins, 3041 Iowa St., LA&S; Karen L. Corzilius, 2100 Lindell Blvd., fine and applied arts; Michael Czwornog, 50 Bermuda Lane, commerce and business administration; Robert M. Doroghazi, 4027 Stearns Ave., LA&S.

Phillip D. Dortch, 2811 Warren Ave., LA&S; James E. Dulgeroff, 52 Oaklawn Drive, commerce and business administration; Kevin E. Dyer, 913 E. Chain of Rocks Road, LA&S; Mark D. Freedman, 2543 Cleveland Blvd., LA&S; Lisa A. Hartman, 3340 Red Bud Ave., LA&S.

Thomas E. Hudson, 2832 Michigan Ave., agriculture; Carol L. Jackson, 22 Oaklawn Drive, LA&S; Lesley J. Kinkel, 2821 Forest Ave., fine and applied arts; John R. Klesh and Kenneth W. Klesh, 97 Riviera Drive, LA&S; Thomas S. Krieshok, 2444 Pine St., LA&S.

Joseph A. Lanahan, 2523 Benton St., LA&S; Susan K. Lybarger, 1820 Primrose Ave.; LA&S; Laura D. Massie, 2545 Edison Ave., education; Mary M. McCarty, 2101 Glen Drive, LA&S; Dennis J. Orsey, 1528 Clark Ave., LA&S; Mark D. Sarich, 2559 Waterman Ave., fine and applied arts.

Randall D. Schmidt, 2609 Pontoon Road, LA&S; Robert A. Thurau, 10 Country Lane Court, LA&S; Charles R. Douglas, 3010 Pershing Blvd., engineering; Dennis L. Huebner, 44 Terrace Lane, LA&S; William G. Logas, Fairway Estates 6, LA&S; Dennis P. Meyer, 2004 St. Clair Ave., fine and applied arts.

Jeanine W. Sydow, 2 Wilson Park Drive, LA&S; Kevin C. McIlvoy, 62 Riviera Drive, LA&S; Bobby R. Burris, 1122 Reynolds St., Madison, LA&S; Brenda L. Ervin, 1212 Logan St., Venice, LA&S; Albert G. Hudzik, 829 Greenwood St., Madison, commerce and business administration; Frank Franklin Jr., 1026 Market St., Venice, engineering; and Louis B. Mehl, 31 Moorland Ave., Mitchell, engineering.

Three-Year Degree Program at Fontbonne

Fontbonne College will offer a unique three-year program for students majoring in a department in the Division of Humanities and Sciences (RHS) beginning in September, 1974, Sister Jane Hassett, president of the college, announced today.

The Fontbonne faculty voted to establish immediately a Division of Humanities and Sciences. Students will still major in English, foreign languages, life sciences, mathematics, social studies or theatre, or create a college major. "This action reaffirms the college's commitment to the liberal arts," Sister Jane said.

In addition to the option of a three-year program, the new Division will also offer a program of basic studies courses in the humanities and sciences. The basic studies courses will emphasize the factors of values and change, Sister Stephanie Stueber, professor of English and director of the division said. Courses beyond the major and the basic studies may be chosen from the Division or from the college departments outside the Division.

The DHS three-year program will provide for early admission into graduate school and the possibility of a baccalaureate and a master's degree in four years, Sister Stephanie said. "It also gives the opportunity for apprenticeship or assistantship experience after the baccalaureate degree but prior to full career entrance."

Miss Walls in Play Cast

Cheryl Walls, daughter of Mrs. Betty Cortez Walls, 2318 Delmar Ave., is among the cast of the musical "Canterbury Tales", the next theatre department production at Marian College, Indianapolis, Ind. She is a freshman.

ALL THE FISH YOU CAN EAT FRIDAY, $1.29 AT GRANTS

Grants
GRANTS BRADFORD HOUSE RESTAURANT SPECIAL
SHRIMP BONANZA
EVERY SATURDAY, SUNDAY, MONDAY
ALL THE SHRIMP $1.99 YOU CAN EAT!
DINNER INCLUDES:
• French fries • Creamy cole slaw • Roll and butter
Bucky and Becky Bradford invite you to Bradford House for plenty of good eating! If you're still hungry, don't be shy, ask for seconds!
FRIDAY ALL THE FISH YOU CAN EAT $1.49

Grant City
20 NAMEOKI VILLAGE
Shop-at-Home for Custom Draperies
YOU SAVE 25%
WHEN YOU CHOOSE ANY FABRIC FROM OUR MONARCH COLLECTION AT REGULAR PRICE BY GETTING ROC-LON™ INSULATED LINING AT NO EXTRA COST!
We'll bring you samples of rich rayon/acetate solids, tone-on-tones and iridescents. Your draperies will be fully lined with Roc-lon® insulated cotton to protect them from fading and rain stains at no extra cost (labor, installation and hardware additional). Call today!
See our complete selection of Kirsch® curtain and drapery hardware

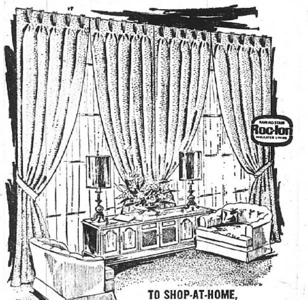

TO SHOP-AT-HOME,
Telephone 876-0885
GLENDA EUBANKS

Grant City
20 Nameoki Village
Open Daily 9 A.M. - 9 P.M.
Sunday 11 A.M. - 7 P.M.
ON SALE THURS., FRI., SAT.

SAVE ON A BIG PICTURE PORTABLE
COLOR TV

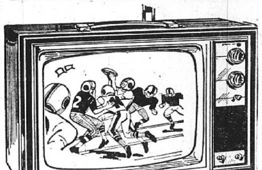

REG. $299.96
now $267

44 INCH CREDENZA STEREO
MEDITERRANEAN STYLING . .
SALE $328

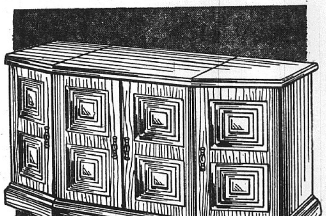

Your Choice:
• Twin or full-size bed (canopy and frame extra)
• Single dresser base
• Four-drawer chest
• Powder table

SALE $48.00 EACH PIECE
FRENCH PROVINCIAL BEDROOM COORDINATES
La Fete—Pamper your princess! Select hardwoods with antique white finish and gold trim. Westinghouse Micarata® tops. Dust-proof center-guided drawers.
Additional matching pieces available

COMPLETE HOLLYWOOD TWIN BED ENSEMBLE
SALE $97.00
Strong hardwood maple-finished head and foot boards with supportive steel side rails.

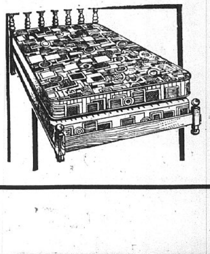

Grant City
20 NAMEOKI VILLAGE
Open Daily 9 a.m. - 9 p.m.
Sunday 11 a.m. - 7 p.m.

For girls who want a better looking figure but don't want a girdle...
New! Body Magic® by PLAYTEX

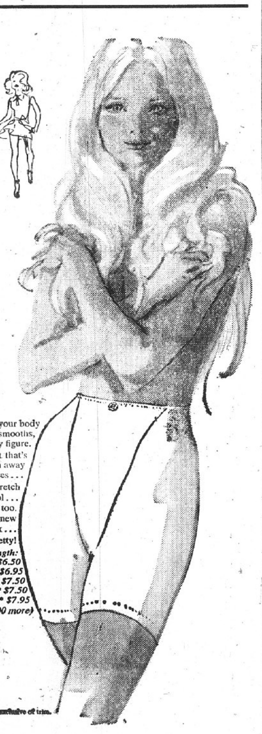

The new make-up for your body that shapes, smooths, pretties up a pretty figure.
Made of a soft, gentle knit that's designed to shape and smooth away little bumps and bounces . . .
Flatter your figure with a wisp of stretch that's light and cool . . . keep hose in place too.
Try "Body Magic"... the new make-up for your body from Playtex . . .
Designed to make you feel so pretty!
In every fashion length:
Brief (white or beige)—S,M,L $6.50
Average Leg (white or beige)—S,M,L,XL* $6.95
Long Leg (white)—S,M,L,XL* $7.50
Long Leg (beige)—M,L,XL* $7.50
X-Long Leg (white only)—M,L,XL* $7.95
(XL* $1.00 more)
Front and Back Panels:—Nylon and Spandex. Body: Nylon Spandex and Rubber exclusive of trim.

Grant City
20 NAMEOKI VILLAGE
THURS., FRI., SAT. ONLY

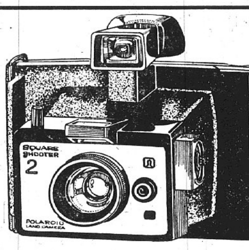

POLAROID® SQUARE SHOOTER 2
The good time camera at a good value!
$16.88
Electric eye and electronic shutter adjust for all exposures automatically. Uses the new Type 88 square film that gives you instant color for less! A good time to buy!

POLAROID 420 CAMERA
SALE PRICED ONLY $41.77
FLASH GUN -- $9.77

KODACHROME II. K135-20, SLIDE FILM ———— $1.33
KODACHROME X. KX-126-20, SLIDE FILM ———— $1.33

PHOTO FINISHING SPECIAL
20 EXPOSURE KODAK SLIDE FILM
ONLY $1.33
KODAK SUPER OR REGULAR 8
ONLY $1.33

Granite City PRESS-RECORD
Page 38 Thurs., Apr. 5, 1973

Sue Hommert to Compete In St. Louis Spelldown

Sue Hommert, daughter of Mr. and Mrs. Glen Hommert, 4108 Melrose Ave., will participate in the St. Louis regional spelling bee at 10 a.m. Saturday.

She is a student at St. Elizabeth School. Her alternate is Mary Ann Simmers, daughter of Mr. and Mrs. William Simmers, 213 Lenox Ave., Mitchell.

57 Central Students To Take Ecology March

Fifty-seven Central High School students will take an ecology march during Earth Week next week.

Mrs. Sarah Ayres, their English teacher, has decided to conduct the clean-up from 9 to 11:15 a.m. on April 12 and 13 depending on weather conditions.

The march will take the students, bearing signs and carrying litter bags, through some of the downtown Granite City area. The clean-up is the final step in a series of classroom activities centering on the ecology crisis.

Several other Central teachers are donating their free periods to help Mrs. Ayres accompany the marchers.

Makes Dean's List

Carol Aida Abel, 4115 Breckenridge Lane, is included on the dean's list for the term recently ended at Lake Superior State College, Sault Ste. Marie, Mich. She is a freshman in the school of arts and social sciences.

By Press-Record Staff Photographer

APACHE FANCY DANCE costumes worn by members of the Cahokia Lodge, Order of the Arrow, dance team who performed at a sectional Arrow meeting at Camp Beaumont 30 miles south of St. Louis. Left to right are Bruce Evans, Brad Cowan, Mike Ramey and Jim Greer, members of Explorer Post 6 of Granite City. Pat Alexander, the drummer, is not pictured.

2 Area Students Make High School Who's Who

Helen Gyarmati, a senior at Granite City High School and Carol Sue Walker, a senior at Madison High School, will be featured in the seventh annual edition of "Who's Who Among American High School Students".

HELEN GYARMATI

Students from more than 18,000 public, private and parochial high schools throughout the country are recognized for their leadership in academics, athletics, activities or community service in the book. Less than two per cent of the junior and senior students nation-wide are awarded the recognition.

Miss Gyarmati, daughter of Mr. and Mrs. John Gyarmati, 2549 Waterman Ave., is active in the Science Club, is a Candy Striper at St. Elizabeth Hospital and as a member of the Tri-Hi-Y. She has received an Illinois State Scholarship but plans to attend the University of Missouri-Columbia.

CAROL SUE WALKER

Miss Walker, daughter of Mr. and Mrs. Willard Walker, 1635 Third St., Madison, is active in the National Honor Society, newspaper and yearbook staffs and with the school play. She is an Illinois state scholar. She plans to attend Blackburn College at Carlinville.

In addition to having their biographies published in the book, Miss Gyarmati and Miss Walker — also will compete for one of ten $1,000 scholarship awards funded by the publishers and will be invited to participate in the firm's annual "Survey of High Achievers", later in the academic year.

SIUE Group Cited at Model United Nations

The delegation from Southern Illinois University at Edwardsville was honored as one of seven outstanding delegations among 60 at the Harvard National Model United Nations held in Cambridge, Mass., in late March.

The SIUE delegation represented Laos at the model UN.

Eric Barnett, Robert Bolesta, Jeffrey Burns, Chuck Mecum and Robert Neff, all undergraduate students, represented SIU-E. William R. Feeney, assistant professor of government, accompanied the group as faculty advisor.

The delegation was sponsored by the SIUE Forensics Union.

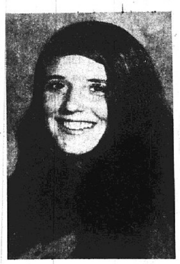

MARJEAN ELLSWORTH

Miss Ellsworth to Sing Sunday in Music Fete

MarJean Ellsworth, a Granite City High School junior, will sing in the National Music Teachers contest at 2 p.m. Sunday at Forest Park Community College, St. Louis.

Her selections are "At the Well" by Richard Hageman and "My Heart Ever Faithful" by J. S. Bach.

Miss Ellsworth is a student of Prof. Dale Moore, head of the vocal music department of Southern Illinois University at Edwardsville.

SCHOOL RINGS STOLEN

Three Granite City High School senior class rings were stolen from Walker's Jewelry Store, 1237 Nineteenth St., last Thursday, it was reported at noon Monday. The rings, of different styles, were valued at $65.

FISHING POLES STOLEN

A rod and reel and two jointed cane poles, all valued at $9, were stolen in a burglary of a garage at 4117 Braden Ave., it was reported Monday. Entry was gained by prying hasps off of the doors.

SCOUT-O-RAMA TICKET KICKOFF meeting was held at St. Margaret Mary's Church last week as 5,000 tickets were distributed. At left is Ed Smith, ticket sales chairman for Cub Pack 141, sponsored by Mitchell School PTA, receiving tickets from Ron Luebben, district ticket sales chairman. The Scout show is scheduled May 19 at the Wilson Park ice rink and will feature nearly 1,000 Scouts, Explorers, Cubs and leaders in various activities.

GRANTS BRADFORD HOUSE
TOWN & COUNTRY FAMILY DINING
TREAT THE KIDDIES TO

SCRAMBLED EGGS
DONUT
PIPING HOT CHOCOLATE
FREE SURPRISES
SPECIAL 99¢

Grants Garden Shop
SPECIALS...
THURS.-FRI.-SAT. ONLY

PLASTIC GARDEN HOSE
50' x ½"
$1.77

HEAVY DUTY STEEL SHOVEL
SALE $3.57

GRANTS LAWN FOOD
SALE $3.97

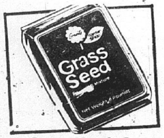

Grants Quick Grow Grass Seed Mixture
Reg. $1.97
SALE $1.57 5-lb. bag

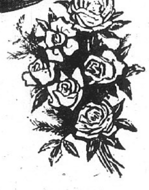

HYBRIDS OR CLIMBERS... PACKAGED ROSES
2/$1.00
Reg. 67c
An exciting array of colors: red, pink, yellow, white or exotic two-tones!

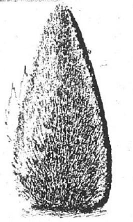

LANDSCAPE EVERGREENS
Beautiful dark green foliage, year 'round. Select from many popular, easy-grow types.
Reg. $1.37
SALE 99¢ 1 Gal. Container

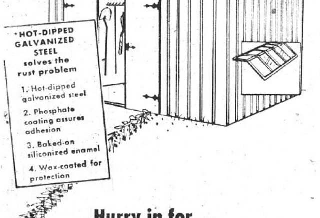

Hurry in for...
GOLDEN VALUE STORAGE HOUSE WITH 2 SKYLIGHTS
Reg. $118
SALE $98.00
10' W x 7' D x 6' H
Roomy storage house doubles as a working area with light airiness from 2 skylights. Rugged, hot-dipped* galvanized all steel construction gives weathertight protection from rain and snow. Padlockable sliding doors. Beige and gold. Grants value.

GRANTS FLOWER AND VEGETABLE FOOD
SALE 87¢ 5 lbs.

DELUXE 20" LAWN SPREADER
SALE $11.97
Reg. $12.97
Steel construction. On-off handle mounted control. Pre-set flow rate. Top buy!

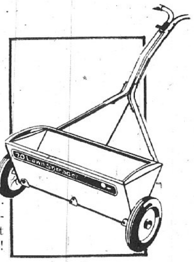

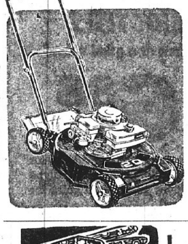

Big price cut!
49.00
LOW PRICED MOWER
3 H.P. rotary gives full 20" cut. Has steel deck with automatic choke, throttle on engine. Easy-spin recoil type starter. 6" wheels. Big buy!
Reg. $58.00

GRANTS GARDEN GLOVES
Reg. $1.39
SALE $1.27 PR.
Long Wearing Prints and Solids For Men and Women

HOLLAND FLOWER BULBS
Reg. 56c 48¢
Hand Selected
GLADIOLUS
ANEMONES
BEGONIAS
DAHLIA - LILIUM

Grant City
20 NAMEOKI VILLAGE
SUNDAY
11 A.M. - 7 P.M.
ONLY
14%
DISCOUNT
ON ALL MERCHANDISE
IN THE STORE

500 Expected at Scout Camp-O-Ree At Beaver Dam

About 400 to 500 Boy Scouts and leaders from the Uniwah (Quad-Cities) District will participate in a spring Camp-O-Ree April 27-28-29 at Beaver Dam State Park, according to Charles Overath, district camping chairman.

Registration will be from 5 to 10 p.m. April 27, after which a meeting with all the patrol leaders will be held to outline the weekend activities.

Emphasis will be on the patrol system. Patrols will be judged on items as organization, campsite layout, spirit and cooking rather than mass troop operations.

Health and safety events will be held in the morning for the patrols to test their abilities.

An Illinois National Guard Medi-Vac Unit helicopter will be on display.

In the afternoon the Scouts will work on first aid and physical fitness merit badges.

Mrs. Henry Hellrick, RN, the Camp Sunnen nurse, will have a cooking and sanitation demonstration area for the Scouts.

Catholic Scouts will attend a field Mass to be celebrated by the Rev. Anthony Rochel, S.J., who is an active Scouter and member of the Cahokia Lodge Order of the Arrow. Scouts of Protestant faiths will attend service on Sunday morning.

A "fun-filled" campfire will be held Saturday evening, and final inspections and awarding of ribbons to the patrols will be held Sunday morning.

Miss Epperson Heads Campus Campaign

Angela Epperson, daughter of Mr. and Mrs. Robert Rongey, 2704 State St., is serving as Campus Chest co-chairman at Millikin University, Decatur.

Campus Chest is an annual university activity to raise money for a locally-chosen organization through a student talent show, a booth at a carnival, a dance and a picnic. Money received this year will go to the American Cancer Society.

Miss Epperson, a sophomore music education major, is song chairman for Tau Chapter of Zeta Tau Alpha, women's international fraternity.

Two GC Students Cited At Westminster College

Kenneth J. Graham, son of Mr. and Mrs. Kenneth Graham, 2017 Manley Ave., and Jon L. Jenkins, son of Mr. and Mrs. J. W. Jenkins, 2442 Lynch Ave., were among 57 top academic honor students at Westminster College, Fulton, Mo., during the past semester.

Both are seniors and graduates of Granite City High School. They are members of Zeta Tau Delta honorary scholastic frater-night, indicating they have earned 90 hours of honor grades, of which at least 30 hours are the highest grade of A.

Re-Enlists in Navy

Michael Linton McCoid of Granite City, has re-enlisted in the U.S. Navy. He is stationed in Philadelphia, where he will be reclassified and transfered to his next duty station or schools command.

U. of I. Frosh from GC Show Higher Averages

Grade-point averages received this week by B. J. Davis, Granite City superintendent of schools, from the University of Illinois Office of Admissions and Records show beginning freshmen from the local school system "to be doing quite well," according to Davis.

Of 5,982 beginning freshmen at the Urban-Champaign campus, 20 are graduates of the Granite City School District who show a grade-point average of 4.17 for all courses taken compared to an average of 3.85 for the entire beginning freshman class (5.0 is A, 4.0 is B and 3.0 is C).

A comparison of grade-point averages in specific subject areas, listing the subject, number of local students taking the courses, their grade-point average and the grade-point average for all beginning freshmen shows:

Mathematics, 16, 4.06, 3.71; physcial sciences, 20, 3.90, 3.53; natural sciences, two, 4.50, 4.04; social sciences, 15, 4.33, 4.03; English, nine, 4.33, 3.91; and foreign languages, six, 4.00, 4.25.

"This has to speak well for the academic preparation of these students in the local school system," Davis said, "and is indicative of the level of community support given the system."

SKOTTY'S
JEWELRY & CARD SHOP
1304 Niedringhaus
876-6414

ATTENTION . . .
ALL MEMBERS of ORGANIZED LABOR

We, as members of organized labor, do not patronize the following establishments of the Tri-Cities because they use non-union employees in their operations:

Marshall Brooks, Contractor—Carpenters
Burger Chef Restaurants, 2642 Madison Ave., Granite City, Ill.—C&W
Burger Chef Restaurants, 1118 Madison Ave., Madison, Ill.—C&W
Jack-In-The-Box Restaurants, 3330 Nameoki Rd., Granite City, Ill.—C&W
Kentucky Fried Chicken, 1510 Johnson Rd.—C&W
H. Salt, Esq. Fish & Chips, 1512 Johnson Rd.—C&W
Burger-King, 3406 Nameoki Rd.—C&W
Mr. Donut, 3134 Nameoki Rd., Granite City—C&W
Show Boat Tavern—Musicians
Milnor Manof, Venice, Ill.—Iron Workers
K Mart, Collinsville Road—Retail Clerks
84 Lumber, Highway 111 & 162—Teamsters
Big Washer, 2247 Madison Granite City—#397
Randy Viesman, Contractor—Laborers
Little Dover Inn Tavern, 2542 Hwy. 67—AF/M Musicians
Stoppkotte's Roller Rink, 1823 Cleveland—Painters
Canal Motel & Restaurant, R.R. 1, G.C.—Laborers 397
Judy's Beauty Shop, 2501 E. 27th St., G.C.—Painters
Bell Bros. Excavating & Trucking—Laborers Local 397
Ken Carver, Contractor—Laborers Local 397
Lee's Auto Body, 1330 Madison Ave., Madison, Ill.
A-1 Auto Body, 2323 Adams, Granite City, Ill.
Classic Auto Body & Kustom Shop, 4252 Hwy. 162, G.C.
O. B. Auto Body, 12th and Alton Sts., Madison, Ill.
Lynn's Auto Body, 2736 West 22nd St., Granite City, Ill.
Dudley's Radiator & Welding Co., 1507 7th St., Madison
Also Radiator & Automotive Co., 2123 E. 23rd St., G.C.
Russell Lewis, Contractor
Superior Fence Co.
Leon Ross, Contractor
Dunnavant & Son, Contractor
Leary and Mead Concrete Construction Co.
DON'T BUY FARAH PANTS
Support The Lettuce Boycott
TRI-CITY TRADES AND LABOR COUNCIL
2014 State St. Granite City, Ill.

Harry Chapin Turns Gift Of Gab into Gold Mine

By JUDY HUGG
Copley News Service

Harry Chapin is an extraordinary songwriter, singer and entertainer who seems to have been born with the gift of gab. The Elektra recording artist hs turned this gift into a gold mine on his latest album called "Sniper and Other Love Songs."

Harry is very rare among the writer syndrome in that his songs are in the form of stories and like the "Sniper" on the new LP often run as long as 10 minutes each. In a recent interview he explained how his unique style came about.

"Well, I'm one of these type of people that have tried a lot of things. Many of them have been silly ideas and I've been making a lot of mistakes, but I've had a lot of experiences, tried many types of careers and met a lot of people. If there's anything that this will give you, its a lot of stories and as I grew older and became interested in writing, I started putting them down and it just sort of naturally developed," he said.

To get his point across in his songs, Chapin tries to create the situation that created the attitude rather than tell you how the guy or gal feels.

"Like in my song 'Taxi' I put you in the cab and let you feel it from either the girls' or the guys' point of view," Chapin said. "Or with some of the songs on the new LP like 'Sniper' and 'Better Place To Be' I literally try to create the environment for somebody to feel firsthand. That's one advantage of this form of writing, if you're able to do it. Of course sometimes you hit it and other times you'll miss completely."

Besides his television work, concert tours and cutting albums, Harry is in the process of writing a screen play for Warnr Bros. about the breakup of a super rock group. It's called "The End of the World" and he is writing both the music and the script.

"I could have done it as a musical but right now I think the musical form is suffering especially in New York and you end up having most of the audience's fifty-year-old ladies coming down for theater parties," he said. "It's nice to attract fifty-year-old ladies but I'd like to reach more people than that."

It's Harry's opinion that the film medium, along with music, is one of the most exciting today. He says you have a situation where film is a unique 20th Century art form that is still being explored for new possibilities. He feels that music is also going through a complete new rebirth because of the whole new thing with electricity and recordings of new sounds and tonalities.

In Chapin's music he incorporates folk, rock, old-style troubadour and blues, which broaden his popularity to all generations.

"It's always an interesting question as to what popularity means in terms of who you're affecting, whether the people are right or the intellectual are right in liking something," he said. "But in the long run I think you should go with the people and things that are good and tend to last not just for two years but hopefully for 100 years. That's how I'd like to be rememberd and not as just a number on a chart."

The band backing Harry and his guitar consists of Tim Scott on cello, Ron Palmer on lead guitar and harmony vocals and John Wallace on electric bass.

"Each member of the band gives us an added dimension," Harry said. "John has an incredible voice range; he can go from deep basso profundo up to soprano. Ron, our lad guitarist, is fantastic, plus he writes very funny short songs that are a great aid in getting an audience warmed up and loosened up. And of course Tim with his cello gives us a flexible sort of provocative sound. I don't think we could tell these story songs without having that kinds of musical flexibility. It creates a sound that makes the instrumentation of our group different than any other sound."

It's been one heck of a year for Harry and his band. His last album, "Heads and Tales," sold very well. They received the Billboard Trendsetter Award and picked up a Grammy nomination for Best New Artist in addition to getting several TV dates to gain exposure.

"You know, my records may not sell as well as the Osmonds or the Jackson Five's do, but I'm making a good living and getting a chance to do all the projects I've always wanted to do," he said, "'Sniper' and the film are just a couple of things that I have in mind. Of course I'm definitely an experimenter and not in the mainstream of things but when I get to be 65 I'll be able to say, 'I had a chance to do everything I wanted even if some were wrong.'"

Well, there's one thing for sure, his LP "Sniper and Other Love Songs" with its mininovels is going to make its mark in musical history. If you have a chance, listen carefully to his tremendous lyrics and you'll agree.

PLATTER PARADE
ALBUMS

1. DON'T SHOOT ME I'M ONLY THE PIANO PLAYER, Elton John (MCA)
2. DELIVERANCE, Soundtrack (Warner Bros.)
3. NO SECRETS, Carly Simon (Elktra)
4. ROCKY MOUNTAIN HIGH, John Denver (RCA)
5. THE WORLD IS A GHETTO, War (United Artists)

HITBOUND SINGLES

1. DEAD SKUNK, London Wainwright (Columbia)
2. SPACE ODDITY, David Bowie (RCA)
3. STIR IT UP, Johnny Nash (Columbia)
4. SING, Carpenters (A&M)
5. MASTERPIECE, Temptations (Motown)

Stajduhars Visit Son At West Point

Mr. and Mrs. Joseph Stajduhar, 3018 Nameoki Road, visited their son, Stanley R. Stajduhar, a plebe (freshman) at the U. S. Military Academy at West Point, during annual Plebe-Parent Weekend activities Friday through Tuesday.

Also visiting were the cadet's brother-in-law and sister, Mr. and Mrs. Michael Nesbit, and their daughter Shelley.

Cadet Stajduhar, a 1972 graduate of Granite City High School, escorted his family as they had an opportunity to meet faculty members and gain first-hand knowledge of a plebe's life at the academy.

The weekend program includes briefings on various aspects of academy life, tours and open house for parents and guests by the academy's academic, military and athletic departments.

Boys Choir to Sing At Edwardsville Church

The St. Petersburg (Fla.) Boychoir "Singing Sons" will present a concert at 8:15 p.m. Wednesday, April 18, at St. John's Methodist Church at Edwardsville.

The choir, a group of more than 40 fifth and sixth graders, will present musical selections ranging from Bach to the Beatles.

The group, which has performed during European tours, will close its midwest tour at 8 p.m. the following night at the Des Peres Presbyterian Church in St. Louis.

Band Concert Tonight

A varied program of musical selections will be presented at 8 p.m. today by the Granite City High School Band in concert in the school cafeteria. Louis Meek will conduct the band, with Joseph Owens acting as assistant conductor.

AVAILABLE
for IMMEDIATE OCCUPANCY
Up to 8,000 sq. ft. of Office Space
(Adequate Off Street Parking)
in NEW Home Office
Building of
FLORISTS' MUTUAL INSURANCE COMPANY
500 St. Louis Street
Edwardsville, Illinois 62025
For information
call H. E. Neudecker, Secretary
656-4240

By Press-Record Staff Photographer

NEW CAMP STAFF EMBLEM will be worn on the left shoulder of all Camp Sunnen staff members this season. This is the first time in the 20-year history of the camp that staff members will have their own special insignia.

28 VHS Students Make Honor Roll; One All A's

By TONI ECK

Twenty-eight Venice High School students were named to the honor roll for the fourth six weeks period. Donald Getz, a senior, made all A's. Other students and their grades were:

Seniors Lottie Mosby, 1.5; Ella Jones, Raymond Mosby, Beverly Mulnik and Janet McGarrahan, 1.6; and Toni Eck, 1.75; juniors Bill Hendricks, 1.5; Eugene Arnold, 1.6; Ivan Cowin, Sharon Mosby, Jimmy Simmons, Tony Sitton and Ronald Taylor, 1.8; and Mae Cotton, Meleena Ebersoldt and Teri Eck, 2.0.

Sophomores Jarrell Arnold, 1.8; Darnell Williams, 1.83; and Kenneth Carnes and Jeffrey Corric, 2.0; and freshmen James Turner and William Welch, 1.6; Robert Killion and Peggy Pier, 1.8; and Tami Eck, Deborah McClelland and Vickie Young, 2.0.

Attaining perfect attendance records for the six weeks were: Seniors Charles Franklin, Donald Getz, David Hill, Arthur Johnson, Raymond Mosby, Beverly Mulnik, Janet McGarrahan, Dan McKinney and Cornelius Wiley; juniors Eugene Arnold, Ron Brawley, Ivan Cowin, Raymond Curtis, Teri Eck, Sharon Mosby, Robert Schodroski, Ron Taylor and Bill Hendricks.

Sophomores Jarrell Arnold, Phillip Barr, Eugene Gardner, James Long, Sandra Sanders, Kenneth Townsend and Dennis Burns; and freshmen Richard Bailey, Jack Ballentine, Eleanor Barbee, Norene Barbee, Arthur Bromley, Debra Burns, James Crowder, Tami Eck, Dwight Gardner, James Gonterman, Hildred Govan, Caleb Jennings, Clifford Mathis, Michael Nash, Peggy Pier, Sharon Taylor, Tim Walker and Dorothy Whitley.

Southwick Completes Nursing School Phase

Michael Southwick of Granite City was among 114 young men and women honored in ceremonies marking the successful completion, of the first six months of the nursing education program at the St. Louis Municipal School of Nursing at the Kiel Opera House.

The men received nursing stripes to be worn with their uniforms and the women received nursing caps.

FREE TOUR LITERATURE AT HOLIDAY SERVICE

Experienced Camp Staff Returning to Sunnen

Camp Sunnen, summer camping grounds for the Cahokia Mound Council, Boy Scouts of America, will have 17 returning camp staff members this year, and for the first time the staff will have its own distinctive emblem, it was announced today by W. F. "Mick" Strange, Madison, council camping chairman.

"When the staff reports to Camp Sunnen in June they no longer will be members of a particular Explorer Post or Scout Troop and they no longer are from a particular community," Strange explained.

"Camp Sunnen for the summer becomes the community they represent and the Camp Staff becomes their unit. So they remove the unit numbers and town names and wear the new staff emblem."

"We are real fortunate in having 17 experienced summer camp staff members returning to Camp Sunnen. This is a very high number and speaks well for our camp. These fellows certainly could get higher paying jobs, but they love Scouting and they are devoted to helping the Scouts of our council have a real good summer experience."

J. Richard Hooks of Venice will be the camp director for his second year. Hooks also has served on the Sunnen staff as program director. He will graduate from SIUE this spring with a major in psychology. He currently is registered in Scouting as an Explorer advisor.

Mike Bilbrey of Venice will return for his third season as program director. Bilbrey is currently chief of the Cahokia Lodge, Order of the Arrow, and president of an Explorer post. He also is a student at SIUE.

Jim Anderson of Edwardsville, another third year staff member, will serve as unit services director. Anderson is a former Chief of the Cahokia Lodge.

Other staff members from the Quad-City area with previous experience who will return this season are Randy Affolter, second year, trading post director; Kevin Kearns, second year, commissary aid; Mike Wilmore, second year, quartermaster; Mrs. Genevieve Hellrich RN, fifth year, health officer; Larry Todoroff, sixth year, commissioner-counselor; Brad Cowan, third year, aquatic aide; Dave Gilmore, second year, aquatic aide; Mike Siebert, second year, aquatic aide; Bruce Evans, third year, scoutcraft director;

Phil Daniels of Venice will serve his second year as aquatic director.

New staff members from Venice are Bob Dixon, serving as commissary director, and Bob McKinney commissary-quartermaster aide.

New staff members from Granite City are Don Shanks, administrative aide and Rick Gaudette, scoutcraft aide.

Three new staff members are Mike Noud, fieldsports trainee of Madison; Kevin Wiese, scoutcraft aide trainee, and John Cappello, aquatic trainee, both from Highland.

Mike Durbin of Highland, former chief of the Cahokia Lodge, will be the nature director. It will be Durbin's fourth season at Sunnen. His brother Greg will return for his second season as a fieldsports aide.

Rick Wallace of Edwardsville will return for his second year as a nature aide.

New staff members from Alton are Mark Vantrease, trading post aide, Bob Thomas, scoutcraft aide.

Staff members from Godfrey are Rod Gillson, assistant program director; Dan Andrews, aquatic aide; Tim Botterbush, scoutcraft aide, and Dave Jones, a program aide.

"I believe the staff at Sunnen this summer will be one of the most outstanding Boy Scout camp staffs in the entire country," Strange commented.

Granite City PRESS-RECORD
Thurs., Apr. 5, 1973 Page 39

Birthday Cards
And
CARDS FOR
ALL OCCASIONS
HALLMARK & GIBSON
QUALITY CARDS
GRAHAM'S
BOOK STORE
Niedringhaus and Delmar

HAIR UNLIMITED TWO LOCATIONS
23rd and STATE ST.
A Complete Beauty Service
877-6868 or 876-9906
5515 MARYVILLE RD. & W. Chain of Rocks Rd.
in the Shopping Center
931-5566 or 931-9906
Hours: Monday thru Friday 8 a.m.-7 p.m.—Saturday 8 a.m.-2 p.m.
NO APPOINTMENT NECESSARY

Buy Now! SAVE $10 to $60
Sears Sears cuts the prices on
Every Major Home Appliance

Kenmore Ranges
Gas as low as $148
Electric Ranges . . . as low as $158

Sears Famous Color Televisions
as low as $268

AUTOMATIC WASHERS
as low as $138

AUTOMATIC DRYERS
as low as $98

Chest and Upright Freezers
as low as $178
ON SALE Now thru Saturday

Coldspot Refrigerators
as low as $178
Use Sears Easy Payment Plan

SHOP AT SEARS AND SAVE
Satisfaction Guaranteed or Your Money Back
Sears
SEARS, ROEBUCK AND CO.
3400 Nameoki, Granite City, Ill.
451-7460
Open Every Nite Mon. thru Sat. 9 a.m. to 9 p.m.

GRANITE CITY BOARD of REALTORS

REALTOR MEMBERS ARE PLEDGED TO A STRICT CODE OF BUSINESS ETHICS

16 OFFICES TO SERVE YOU WITH OVER 50 SALESPEOPLE AND OVER 300 LISTINGS

KAEGEL

"The 'Key' For All Your Real Estate & Insurance Needs"
1367 Niedringhaus Avenue
call... 452-1125

2 BR. HOME with lake frontage. Located on Long Lake. This 4 room house with att. garage may be just the home you are looking for. Only $11,540.

ATTENTION INVESTORS! We have a group of 10 Duplex Apartment Building at one location. They can be sold as a group or individually. Call Mick at 452-1125 for details.

APPROX. 12½ ACRES. Located ¼ mile north of the new grade school on Old Alton Road. Could be used for development or acreage could be purchased and divided into two parcels. Good zoning.

JUST REMODELED. 6 rm., 3 br. home located at 2245 Delmar is newly painted and papered, has new furnace, central air and priced to at $8950.

2 COMERCIAL LOCATIONS. 1900 STATE ST. has 12,000 sq. ft. on 3 floors plus full bsmt., good sound condition —$25,000.
2574-78 WASHINGTON has 3 office spaces, 2 large garage areas, 2 apartments and a 5 room house.

AFTER HOURS CALL 931-4040

SPARKLE! SPARKLE! See this very neat and shiny home at 1633 Moro. It's a jewel and won't last long. 2 BR, LR, DR, Kit., finished room in basement and 1 car garage. Hurry, hurry, hurry.

NEED A COTTAGE? We have a 2 BR bungalow with LR, kitchen, bath, utility rm. and enclosed front porch for only $9500.

"REALTOR"
Ray Kaegel, Bob Warford
Carl Miller, Mick Warford

Anderson Realty

Bill Anderson — Broker
4925 Maryville Rd.
931-6400—931-6401

CHEAPER THAN RENT — This home has 2 Br., Lr., and big kit. Carpeting and paneling, att. garage and fenced yard. Can assume and pay $65 per month.

IMMEDIATE OCCUPANCY. On this 3 Br., brick home. Has Lr. and din. area, built-in kit., w/w carpeting, 1½ baths, full partitioned bsmt., cent. air. Move in for $25,900.

1½ STORY HOME. 2 baths, w/w carpeting, good for large family or can be used as income property. Fenced yard and more. You will like 2309 Washington for $12,500.

ASSUME LOAN. 3 Br., brick, gas heat, full bsmt., att. gar.

IMEDIATE POSSESSION — Can be a comfortable 2 Br. home with a little work. Full bsmt., gas heat. Must sell 2670 Edwardst fast.

BLDG. LOTS. 100x225—$4250, 100 x 400 — $4500, 6 acres, $12,000.

YOU HAVE A HOME TO SELL
WE HAVE THE BUYERS
LETS GET TOGETHER

SEEING IS BELIEVING on this 2 Br. home, paneling and carpeting thruout, covered patio w/redwood fencing, gas heat, 220 wiring. Call and lets look. Loan can be assumed, payments $80.35 per month.

A BEAUTY YOU WANT—a beauty we got, edge of town, 2 bedrooms, living room, kitchen, family room, w/w carpeting, 24,000 BTU air cond., elec. heat, big lot. Call for appt. on 733 Ashland.

We Are Open Every Night
Bill "Satch" Page
931-0054
Ben Speck — 931-0185

Steele-Kunnemann

call... 876-0252
1318 Niedringhaus
After Hours
Call 876-2556

COME IN AND LOOK OVER OUR MULTIPLE LISTING BOOK. OVER 300 PICTURES AND DECRIPTIONS

ALMOST NEW 4 BR CAPE COD HOME

6 LARGE ROOMS with bsmt. Colonial front porch, extra deep lot, on concrete street in quiet neighborhood. 2 bedrooms are 18 ft. long. Located in Parkview School area. A true bargain at only $22,950, would cost $2000 more to rebuild at today's cost. Call for appt. now.

TERRIFIC BUY on this nice 6 room house. Has dining room, new kitchen cabinets, bsmt., large fenced lot. Price $8950. Will sell contract for deed to qualified party. $750 down, $85 per month. 2229 Ohio.

HOMESITES

LOTS on new quiet concrete street, at edge of city. Also country home sites, ½ acre and up. Call Mr. Steele.

2 FAMILY BRICK, 4 rooms and bath down and upstairs, gas furnaces, separate utilities, basement. 2125½ Edison. Only $9950. Will sell contract for deed to qualified party. Easy terms. Call for appointment.

COMMERCIAL PROPERTY: Excellent condition. Has 2 offices and store front space and warehouse or work shop space in rear of bldg. Suitable for many types of business. Spacious 3 room and bath apt. upstairs. Gas heat and central air conditioner. A terrific value at $10,900.

WE NEED ALL TYPES OF properties, any part of the city: Courteous consultation. No obligation. Call 876-0252.

Lueders Agency

#12 Nameoki Village
Granite City, Illinois 62040

ATTENTION HORSEMEN—7 acres with barn and fenced in barn yard. 2 BR home with living, dining rm., kit. full bsmt., att. breezeway and 2 car garage. All on the side of the bluffs. Hwy. 157.

VACANT: 4 rm. home. 1616 Third in Madison. New carpet, full bsmt., gas heat, alum. storms and screens. Will try small down payment and contract for deed.

2 HOUSES ON 1 1/10 acres on Hwy. 162. 235 ft. frontage on hwy. Big traffic count, good commercial site. Will try small down payment and contract for deed.

3201 WAYNE is a beautiful 3 BR frame on a big corner lot with 2 car garage. New built-in kit. with walnut cabinets, 2 bowl sink, garbage disposal, rich carepting thruout, new gas furnace, cent. air. All curtains, drapes and refrigerator stay with home.

BIG HOME for a big family at a small price. 4 BRs, fam. rm., new built-in stove and oven, 2 full baths, paneled rooms, gas heat, cent. air, 2 car garage plus ¾ acre corner lot.

PARK LOCATION: 2652 Benton. 2 BDs, LR, DR, kit., fam. rm., full bsmt., gas heat, cent. air, nicely carpeted, 2 car garage.

LOOKING FOR A GOOD Money Maker? Then see a good neighborhood tavern building. All fixtures etc.

INVESTORS ATTENTION: 7 unit efficiency unit. Hasn't had a vacancy in years. Call today.

GOOD BUILDING LOTS on Troeckler Lane.

60-FT. LOT on Willow Street in the City.

PHONES:
877-0388 — 452-4174
"MLS" Since 1925
After 5 p.m. Call
Mildred Fehling, 876-2244
or Fred Fossieck, 931-3629

Cochrane-Wolf Agency, Inc.

876-1767
877-2345 452-8175
1506 Johnson Road

VERY SPECIAL, Collinsville Area. Beautiful park-like almost 3 acres, hills, meadows, hundred of trees, plus a handsome multi level brick home. 2 baths, fam. rm., 3 fireplaces, arranged for 2-3 or more B.R.'s. In city limits. Only $29,995. Appt. only.

OUTSTANDING. 2 B.R. mobile home, 12x55, immaculate. Washer, dryer, range, frig., cent. air, large new 2 car gar. Situated on a beautiful landscaped 120x155 yard. Only $9495. Great location, near K-Mart Store, Collinsville.

BLUFF AREA. Large new 4 B.R., 2½ baths. Executive type 2 story home. 2 car blt in garage, fam. rm. and much more all on big ⅓ acre lot. Lets see 13 Wildwood today, we have key.

SPRING SPECIAL. Almost 1 acre plus 6 rm. frame home. 2 car gar., beautiful garden spot, fruit trees and more. Would you believe all this at 4909 Carl St. for a mere $9500?

QUICK POSESSION! 500 S. Clinton, Collinsville. Large modern 4 B.R. home with 2 full baths, full bsmt., 2 car gar. and big corner lot. Just 3 blocks to school and downtown. $17,995. Needs some decorating but well worth the price.

EXTRA CLEAN. 2 B.R. home, central air, new birch kit., full bsmt., and garage, fenced yard. 3 blocks to anywhere. See 2822 Myrtle today.

PERFECT LOCATION. 3 B.R. frame. Large 1 car gar. Priced right. 3249 Wayne Ave. is just $13,500.

AFTER HOURS
J.C. COCHRANE, 876-0160 (HOME)
SAM WOLF, 877-1366 (HOME)
JIM WHITT, 877-1325 (HOME)
FRED HACKE, 876-1232 (HOME)

Granite City Realty Co.

Realtors
Herman Schroeder
Broker
876-2524

Granite City Realty Co.
To Sell Your Home

ATTENTION VETERANS — If you are a veteran and looking for a home, do yourself a favor and call Granite City Realty today. We have 2 or 3 bedroom homes with bsmt. and garage or without. All price ranges.

#9 RIVIERA, Holiday Gardens: 2 full baths, fully carpeted, bsmt., att. garage, 3 bedrooms.

THIS 3 BEDROOM HOME with stone fireplace can be yours. Fireplace in living room, built-in kitchen and a 2 car garage. $1000 down—loan already approved. R.R. #2, Box 1170.

4 ROOMS: 2 bedrooms, full bsmt., storm windows, full price $12,950. Call now.

2816 NATIONAL, Cape Cod. A Glenview listing with class, this 3 bedroom home with family room can be yours today. GI or FHA.

2621 EDWARDS: 3 bedrooms, living room, plus 4 room home on rear. Only $7995. Ideal home for investor.

2405 ILLINOIS: Confectionery and Restaurant. Ideal business for anyone who doesn't want a boss. Very good income. Priced right.

BEAUTICIANS SPECIAL — All set ups plus 2 living quarters upstairs.

3 BEDROOMS: Brick and frame. Formal dining room, family room, 2 car garage.

BRAND NEW: 3 large bedrooms, living room, formal dining room, family room, fireplace, beam ceiling, 3 baths, bsmt., 2 car att. garage, electric door opener, luxury living.

Herman Schroeder, 876-4589 (Home)
Fred King, 288-7315 (Home)
Don Marcus, 931-2004 (Home)
Carl Hoffman, 876-0246 (Home)

Morriss Realty Company

Call 876-4400
Our 70th Year
Real Estate Counselors

38xx JOHN GLENN DR.: 3 bedroom brick and alum. sided home on big 70'x120' lot. Home is fully carpeted and features built-in kitchen, 1½ baths, attached garage. First offering better hurry.

#37 MOORLAND DR.: 7 room, 4 bedroom, 1½ bath home on big corner lot. Att. carport close to Mitchell School. Owner can give fast occupancy and will work along with the financing. Call 876-4400 for appt.

For prompt, courteous professional service, our sales personnel are available at your convenience for listing and private showings of properties.

COMMERCIAL ACREAGE: Approx. 4½ acres west side of new Hwy. 151, all utilities available. — 30.5 acres frontage approx. 1100 ft. on Hwy. 3 south of A. O. Smith, all city utilities available plus railroad spur.—23 acres off 25th Street and zoned heavy industry, all city utilities available, owner would consider contract for deed, call for particulars.—19 acres adjacent to Prather Jr. High and fronting 1000' on Rock Rd., zoned business, all city utilities to site, call for particulars on above properties.

ATTENTION SELLERS: We are in need of 2 or 3 bedroom homes in any location or price range. Qualified purchasers are waiting. Call 876-4400 for a fast and efficient transaction.

Morriss Realty Co.
Office Phones:
876-4400 or 451-7880
After 5 Call:
Art Hoff—876-4461
Bill Turpenoff—876-5711
1907 Edison Ave.

Royce Realty

2862 Madison Ave.
876-5050
Open Every Night 'Til 8:00

THIS WEEK'S SPECIAL — Bargain bungalow. BRs. 21x18, 18x14, 18x12. LR 23x12. Kit. 14x14. Utility room 13x14. Lots of elbow room. Completely fenced lot, cent. air, 1½ stories of family comfort. Only $15,500. Call today.

ATTENTION: Check this 3 B/R with w/w carpeting. Master B/R has walk-in closet, bath with shower and ceramic tile, cent. air, 16' of cabinets in kit., garage, large lot. Under $20,000. Loan assumption or 10% down.

$19,500 BUYS 5 room brick ranch on 260' deep completely fenced lot. Extras include cent. air, carpeting, built-in cabinets, oven and range in kit. and cove and swirl ceil.

KNOTTY PINE PANELING accents the family room in this 5 room frame cottage. W/w carpeting, garbage disposal, air cond., plus full bsmt. and 1 car garage. Just $12,900. Call now.

EXECUTIVE HOME in superb location. 3244 Newell. A-1 thruout, has all the extras. 3 B/R, LR, DR, kit., 1¾ baths, bsmt. and 2 car att. garage. Call today, we'll show you.

INCOME PROPERTY. Price Reduced. One 2 family home plus a 4 room brick cottage in rear. All in excellent cond. and always occupied. An exceptional investment.

2100 ST. CLAIR. Neat 3 B/R frame on nice corner lot. LR, hall and kit. are paneled, w/w carpeting, new roof and many attractive interior features. Reasonably priced.

CALL NOW
Royce Realty
876-5050
After Hours Call
BERNARD ROYCE, Broker — 797-0984
JOHN MARTINEZ, Salesman — 797-0322 (Home)
DWIGHT (DUKE) WADE, Salesman — 877-0061 (Home)

WHY RENT? WHEN YOU CAN OWN

A DRY BSMT. IS SUCH A PLEASURE: In this 2½ story modern frame, 4 and bath up and down, gas conv. furnace, carport, 2 rms. in bsmt., also. This house is built solid. See Bob McClew now.

35 IRIS: 3 BR modern frame on slab with garage. 70' lot. $18,500. FHA terms.

2533 MADISON: Rear lot semi-modern 3 rm. frame with possible commercial potential.

INCOME PROPERTY In Madison: Well built duplex at 715 Iowa with bath up and down plus 3 rm. cottage on rear. New furnace down and gas heat up. Live here with income, $10,500. See Judd for this real buy.

LIVE HERE With Office and Income: Occupy 1st floor and rent rest for extra income. Apt. up and singles too. Furnished, bsmt., gas furnace. On bus line and close to work. See 3108 18th with Judd now.

STEADY INCOME At 8xx Niedringhaus: 18 furnished apts. on upper 2 floors, tavern on lease and a 19 washer, 8 dryer washerette gives you good income year round in this corner 3 story brick with space for expansion. New roof, partial bsmt., gas-fired hot water heat. See with Judd today.

30xx BLOCK CAYUGA: Between Hwy. 151 and levee, 275'x125' land to be sold in one piece. City water here. Ideal for many uses. Call for details.

NICE FLOOR PLAN in this 3 Br. modern frame at 2641 Hwy. 3. Nylon w/w in Lr., hall and Brs., 100% bsmt., cent. air. Close to work and school. Inspect with us today.

1611 EAST 24TH: 4 room 2 BR modern frame on slab. Gas heat. $9500. See with Judd today.

FRANCIS E. JUDD
Broker
Judd Real Estate and Insurance
877-5542
2776 Madison Ave.

John Krekovich REALTY

876-2323 876-2324
LOOK FOR THE COLORS

2100 COTTAGE—Just Beautiful, Liv. Room, Formal Dining Rm., Big Fam. Room, Open Fireplace to Liv. & Family Rm., Complete Built-in Kit., Wall/W thru-out, Spacious B/R's, Ideal Bath, Basement, Garage Plus over ½ Acre Corner Lot—$39,500.

#11 SNOWBIRD LANE—Split Foyer, C/A, 4 B/R, W/W Carpet with Swimming Pool—$23,900.00.

COMMERCIAL LOCATION—1412 Madison Ave.—Gold Mine for the right investor. See John K. on this one.

1 ACRE—SUGARLOAF ESTATES—$9,500.00 — Bluffs of Collinsville.

CONDOMINIUM — 1 B/R, W/W thru-out, Villa living—$15,900—Collinsville.

DUNLAP LAKE—4 B/R, 2 Fireplaces, Lake Front lot, 3 Baths—$62,500.00.

2613 E. 25th — 2 B/R, Nice area—$8,750.00.

BUY — — — — — — SELL
Thru
JOHN KREKOVICH Realty
876-2323

1701 - 1707 EDWARDSVILLE RD.— Grocery Store with Two Homes, all have Central Air—$29,950.00.

152 ARLINGTON DRIVE—French design, 4 B/R, Family Room, Fireplace, Central Air—$38,950.00.

3117 JILL—4 B/R, Fully Carpeted, Brick Fireplace, Garage—$16,950.00.

3238 Kilarney — Duplex, 2 B/R, C/Air, Basement, Garage—$28,950.00.

The Real Estaters
John Krekovich, — Broker
John Janek
Real Estate Salesman
Pete Fern
Real Estate Salesman
876-2323 876-2324

John Sobol Realty

2124 Pontoon Road
451-7431
CUSTOMER HOURS:
8:00 to 8:00
Except Sunday

OPEN HOUSE SUNDAY 1:00 TO 5:00. Arlington Heights. Brand new brick ranch homes. $1,500 down. Do come see.

OPEN HOUSE SUNDAY 1:00 TO 5:00. 2349 Arnold Drive. Brand new. Come and see the first of a series of a spectacular array of brand new homes we will be offering for sale this year. Be prepared for a great surprise. This home has everything.

OPEN HOUSE SUNDAY 1:00 TO 4:00. 2 beautiful 3-bedroom brick homes & 2 4-bedroom brick homes brand new. All have 2 car attached garages, full basements, central air, large lots, built-in oven, range and dishwasher. All have family rooms, dining rooms, huge closets, entry foyers. Lots 9, 10, 11 and 12 Meridian Road just off Hwy 157, 1½ miles north of Hwy 270.

2301 ST. BERNARD. An offering you cannot refuse. This ranch home includes dining room, 3 bedrooms, basement, large paneled family room with fireplace, rich carpeting, range, refrigerator, breakfast nook, carport, beautiful yard and on and on. Priced in the midtwenties. $1,350 down.

2920 WARREN. Cute 2 bedroom home. Carpeting, large kitchen, basement, and garage. As low as $800 down and $150 month.

HANDSOME 3 bedroom brick home, full basement, 2 car garage, 1½ baths, large kitchen. $1,350 down. Priced OK

AMAZING $15,950 for this new 3 bedroom brick ranch home. Carpeted living room, big kitchen. New Johnson school.

John Sobol — — Broker 931-6184
Bernard Sobol 931-6184
Jim Atkins — 931-3708

Reinhardt Agency

877-0613
1933 Edison
REALTORS

2616 CENTER. ST. Beauticians attention. See this compact shop at home. Also has 3 bedrooms with large kitchen and ample cabinets. Carpeted thruout. Large master bedroom, and air cond. First offering at only $16,500.

COMFORTABLE HOME conveniently located to downtown and school. Modern kitchen, carpeting, bsmt. and gas heat. Only $9950. Call to see 2224 Adams St.

3202 WILSHIRE DR.: 4 bedroom home, plus family rm., carpeting, cent. air conditioning, 1½ baths, enclosed recreational area. 2 car garage with storage. Rrange, refrigerator and dishwasher included. Call for appt.

2226 STATE ST.: Income property. 4 rooms down and bsmt., gas heat. Call for two 2 room apts. up. Full appt. $12,900.

NEAR MARYVILLE School: Good looking 2 bedroom frame, alum. siding, gas heat. Only $9600. 4521 Maryville Rd.

NEW 3 BEDROOM HOMES: Split foyer and ranch type homes situated on large lots, near warm and friendly Maryville, Ill. Just 20 minutes from Granite City. Priced from $23,500. Display home open daily from 1 'til 5 p.m. Maryville Park Terrace.

2623 HODGE AVE.: Cute 5 room frame home with bsmt., gas heat, fenced yard, window unit air conds. Quiet location. Call today.$9950.

COMFORTABLE 3 bedroom frame home with alum. siding in Madison. Bsmt., gas heat, window unit air cond., w/w carpeting and double gar. Only $8950. 1606 2nd St.

IN VENICE: 4 bedroom frame home with 24 ft. living room, full size dining room. Fenced yard. Only 2 blocks from school. Only $9500. 636 Jefferson Ave.

WHY PAY RENT when you can move into this comfortable 2 bedroom home, complete with bsmt., gas heat and fenced yard for only $9450. 115 McCambridge.

BOB BARTON REALTY

3516 NAMEOKI RD.
PHONE 877-6300

3225 BLUEBIRD: 3 bedroom, 2 bath, dining room, family room, built-in kitchen, full bsmt. with 4 and 5 bedrooms, 2 car garage and this all brick home sits on a corner lot. 877-6300.

GO SUBURBAN: New 4 bedroom brick split foyer, 2 baths, family room, dining ell, sliding glass doors open onto sun deck, 2 car garage. Choose your own carpet and move in, $31,950. 877-6300.

LOVE THE OUTDOORS: Then this modestly priced 2 bedroom stucco home with dining room and wood burning fireplace may be for you. 2 full acres includes apple, cherry, plum and peach trees, ½ acre of strawberries, spacious enough for animals. $18,500. 877-6300.

2809 MARYVILLE RD.: 5 room, 3 bedroom frame living room richly carpeted, large kitchen, children can walk to Wilson School. $13,500. 877-6300.

FOR THE BUDGET Minded: 2565 East Twenty-seventh St. 2 bedrooms, wood burning fireplace, shag carpet in living room and dining room, 100% bsmt., 2 car garage. VA approved. 877-6300.

2334 EAST 24TH: 2 bedroom, living room and dining room nicely carpeted, full bsmt. This home has just been remodeled and owner says sell, $10,500. 877-6300.

LIVE RENT FREE: New 4 family brick efficiency apt. bldg. All 4 units are rented and are furnished with air, refrigerator and stove.

HANDY MAN SPECIAL: 4400 Nameoki Road. 4 bedroom frame on corner lot, 1 car garage and carport. Replacement cost over $20,000, fix up and move in for $13,500.

BOB BARTON REALTY
877-6300

GRANITE CITY MULTIPLE LISTING SERVICE

16 OFFICES TO SERVE YOU WITH OVER 50 SALES PEOPLE AND OVER 300 LISTINGS

The purpose of this Corporation is to provide a facility to encourage cooperation between members and thereby better serve the general public in the purchase and sale of real estate.

LOOK FOR THIS EMBLEM...
It Identifies Our Members

ANDERSON ... REALTOR ...
ASHBY ... REALTOR ...
BOB BARTON ... REALTOR ...
COCHRANE-WOLF ... REALTOR ...
FRANCIS ... REALTOR ...
GITCHOFF ... REALTOR ...
GRANITE CITY ... REALTOR ...
JUDD ... REALTOR ...
KAEGEL ... REALTOR ...
JOHN KREKOVICH ... REALTOR ...
LUEDERS ... REALTOR ...
MORRISS ... REALTOR ...
REINHARDT ... REALTOR ...
ROYCE ... REALTOR ...
JOHN SOBOL ... REALTOR ...
STEELE-KUNNEMANN ... REALTORS ...

USE CLASSIFIED ADS TO BUY, SELL, SWAP RENT OR HIRE

DEADLINES: NOON SATURDAY for Monday Publication
NOON WEDNESDAY for Thursday Publication

MINIMUM CHARGE $1.00 (BOX NUMBER SERVICE CHARGE $1.00)

Rates: First Insertion 7c WORD — Second Insertion 6c WORD — Fourth Insertion 5c WORD

EXAMPLE: 15 WORDS, 1 TIME — $1.05; 2 TIMES — $1.95; 4 TIMES — $3.60

CANCEL YOUR AD DAY RESULTS ARE OBTAINED—REFUNDS ARE BASED ON EARNED RATE

Houses for Sale 1

ROZYCKI REALTY
FOR SALE — BUY — TRADE — SELL
2216 MADISON
GRANITE CITY, ILL.

"The House of Real Estate"

Where Satisfied Clientele Come Back Over And Over Again in Strictest Confidence

877-6108 877-7188

OLDER HOME IN GOOD LOCATION — In very good condition; 2 good size bedrooms; large L/R, all with w/w carpet. Learge eat-in kitchen, basement, air condition, storm sash. Priced at only $12,500. #2-E.

HANDY MAN SPECIAL—3 bedrooms, large country size kitchen; large utility room; new furnace and central air; storm sash; large lot. Priced at only $11,700. #3-E.

CLOSE TO INTERSTATE 151—Close to schools and churches; 2 bedroom bungalow; hardwood floors; storm sash; good size lot. Priced at only $7,000. #2-M.

COUNTRY LIVING—Approx. 1 acre; lovely 3 B/R brick; large L/R with w/w carpet; family room has large stone fireplace; kitchen has built-in stove, double oven. G/D; 3 baths; full basement; 2 car garage. Many more extras. #3R-R.

ALMOST MAINTENANCE FREE—3 B/R, eat-in kitchen, w/w carpet; family room in basement; cent. air; fenced front and rear yard; storm sash; storage bldg. for lawn equipment. Close to schools and churches. $19,995. #3-SC.

1½-STORY FRAME—3 bedrooms; formal dining room; large eat-in kitchen; good size lot; close to schools and churches. AND PRICED AT ONLY $4,500. #3-D.

WE BUY... SELL... BUILD... TRADE

STARTER OR STOPPER—Nice little 4 room bungalow; 2 bedrooms; living room; kitchen; bath; all in good condition. Priced for less than $6600. #2-H.

JUST LISTED—5 room, 1½ story frame, basement, central air, carpeting & more. Only $12,900. #2E.

MADISON AVE—2 houses for price of one. Can be ideal for offices. Only $8950.

ANOTHER NEW LISTING—Solid 4 room brick on choice corner lot, basement, 2 car garage & close to bus line. Only $9,500. #2-I

ECONOMY BUNGALOW—Extra neat & clean, richly paneled, carpeting, country size modern kitchen, basement & more —on edge of town—total price $6,995.

SOUTH VENICE—Ideal for large family. Modern & immaculate 3 bedroom, 2 story frame. FHA—VHA approved and selling than $13,000. Loaded with all kinds of goodies. A must to see. Monthly payments under $125.

CONTRACT FOR DEED—$500 down, $120 month. Move into this 2 story frame immediately. Ideal for large family. Eight rooms, 2 baths and basement. Can be 2 family apts. Only $11,500. 3-E.

EDGE OF TOWN—Spacious 3 bedroom ranch. Plush carpeting, modern dream kitchen, 2 car garage, plus more goodies than a cookie jar. Almost ½ acre ground, too—$23,900. 3-E.

CUTE LITTLE 3 BEDROOM FRAME—L/R has knotty pine paneling, good size D/R, both with w/w carpet, basement, laundry chute, storage shed for lawn equipment. All this and new central air for only $12,950. #3-M.

IDEAL BUILDING FOR BEAUTY SHOP OR CONFECTIONERY—Living quarter in rear—Large 21x22 storage room—2 bedrooms—Large kitchen—Large 58 x 24 building in good location. Priced at only $8950. #2-D

MOBILE HOME—All set up on 50x125 completely fenced lot—12x60 parkwood—2 bedroom—1½ bath—Central air & more—Just bring your pots and pans plus linen. $7200 takes this cream puff!

BEVERLY HILLS BEAUTY—Spacious 3 bedroom brick with a family room. Wall to wall carpeting is just a hint of what's here for only $19,900.

2419-21 EDISON—Large 4 unit brick apartment house—each has its own fireplace, separate basement, gas f/a heat, plus much more.

WALTER ROZYCKI, Broker

HOME	HOME	HOME
LEO PELEK	IVON POMEROY	STEVE BRISTOL
931-4100	876-6491	876-8067

BY OWNER: Nice 2 bedroom home, large lot, $11,500. 131 Kinder Lane, Mitchell. Call 877-4048 — 876-7400, ask for Joe. 1-2-22tf

4 ROOM FRAME on approximately ½ acre in Pontoon Beach. Call 931-2561 6-4-9

FOR SALE BY OWNER: 5 bedrooms, big kitchen, built-in electric oven and stove, dining room living room, 2 baths, full basement, garage and fenced back yard. By appointment only, call between 4 and 6 p.m. 877-6997. 1-4-5

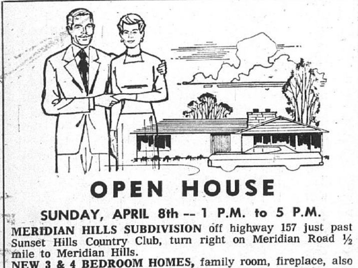

OPEN HOUSE

SUNDAY, APRIL 8th — 1 P.M. to 5 P.M.

MERIDIAN HILLS SUBDIVISION off highway 157 just past Sunset Hills Country Club, turn right on Meridian Road ½ mile to Meridian Hills.

NEW 3 & 4 BEDROOM HOMES, family room, fireplace, also some walkout basements.

CALL

GRANITE CITY REALTY CO.

For Details and Directions — 876-2524

Houses for Sale 1

HOLZINGER REAL ESTATE AGENCY, INC.
118 Walnut, Highland
OPEN 7 DAYS A WEEK
CALL ANY TIME
618-654-9888

#761—Older 5 room home, 2 baths, carpeting, full basement, real nice home, 2 car garage located in Edwardsville.

#765—5 ROOM FRAME HOME, carpeted living room, bath, utility room, sun room, large garage with storage area, on approx. 1 acre, ½ mile from I-70, Triad School Dist.

#687—NEAT 3 BEDROOM HOME, with acreage, carpeting, air conditioning, and a 2 car garage.

#756—1 story country home, with garage located on 17 acres, 5 acres tillable some timber.

#760—5 room country home with acreage, full basement and a carport.

LOOKING FOR ACREAGE, LOTS OR TRACTS or land, call about our numerous listings, in all different locations and sizes, in many different school districts, such as Edwardsville, Greenville, Triad, and many in the HIGHLAND SCHOOL DISTRICT, or within a radius of approx. 25 mile around Highland.

BROKERS:
WILFRED HOLZINGER, 654-2613
FREMONT HOLZINGER 654-7621

FOR SALE

20 Acres. 4 room home, bath, good spring well, spring fed lake, lovely wooded area, old barn, close to Staunton.

In Staunton. Modern 4 room home, 2 bedrooms and living room carpeted, modern kitchen with new-K cabinets, basement, gas furnace, 2 car garage, utility building. 5 acres, good location, close to Rte. 66-55 and Alhambra intersection.

In Livingston. Modern 2 bedroom home, knotty pine kitchen with built-in features, paneled, large bath, utility room with shower, gas furnace, washer and dryer, 2 car garage with carport, 95' x 200' lot. Other features.

10 Level Acres. Fenced modern 6 room home & 3 room home, garage, small pond, farm buildings; 1/8 mile to New Douglas, Ill. Paved highway. 5 minute location to Hiway U. S. 66.

For Appointment To See Any Property We Have Listed, CALL

BODNER AGENCY
ST. LOUIS AVENUE
LIVINGSTON, ILLINOIS
618-637-2220

GET RESULTS USE WANT ADS

WALT SCHLEMER REALTY
Edwardsville, Illinois
656-1459

FOR SALE

#1759—BUILDING LOTS approximately 2 acres each, Located near downtown St. Louis and North County. $13,300.00 each.

#1824—MT. OLIVE—Lovely large home. 2 story with aluminum siding and large lot. 4 bedrooms and 1½ baths. $29,500.00.

#1849—AUTO REPAIR GARAGE — 40' x 60' tile building on 50' x 150' lot. All tools and equipment go with the sale. Just $15,900.

#1868—ACREAGE — Excellent building site with lake site and timber. $1200 per acre.

#1873—133 ACRES — 70 tillable with house and barn, $42,500.00.

30 ACRES — Owner will divide. Good road. Near Ill. Rte. 66. $800 per acre.

Houses for Sale 1

451-7788 877-1900

ABRAMS Real Estate
3010 NAMEOKI RD.

RALPH C. ABRAMS, Broker

NEW LISTING — BEAUTIFUL DOUBLE WIDE MOBILE HOME—3 bedrooms, utility rm., 2 full baths, cent. air, new 2-car gar., storage shed and a large double lot with lots of shrubs and fruit trees. #L-21.

WEST GRANITE—Remodeled 6 rm. home—3 bedrooms, din. rm., garage, large carport and a fenced yard—2959 Cayuga. #R-7.

ANOTHER NEW LISTING — Near Collinsville — Nice 5 rm. home—2 bedrooms, sunporch, h/w floors, full basement, and a 120' x 150' lot. Ask for #B1-15 today.

ADD $365.00 TO YOUR MONTHLY INCOME —Large brick bldg on Madison Ave. 2 business places downstairs and apts. upstairs. Less than $11,000. #R-8.

CHOICE HOME SITE—Large lot on Maryville Rd.—Close to I-270 and Rte. 3. #R-11.

207 WILSON PARK LANE—Almost new 5 rm. ranch — 3 bedrooms, air conditioning, full basement and a good loan assumption. Range, refrig., washer and dryer stay. #R-15.

$9,050 BUYS — 10 rm. home with basement and gas. Could easily be converted to 3-family. Good location. #R-16.

2658 LINCOLN—Modern 4 rm. brick home—2 bedrooms, w/w carpeting, tiled bath and a large 1-car gar. Very nice. #B2-1.

★ **WE BUY HOUSES** ★

SOUTH VENICE—Redecorated 4 rm. home—2 bedrooms, carpeting, cent. air, full basement, new gas furnace, 1-car gar. and new alum. siding. Only $6,950. #B2-7.

CLOSE TO SCHOOLS AND SHOPPING. Nice 5 rm. home—2 bedrooms, din. rm., carpeting, partially finished basement and a fenced yard. #B2-8.

GOOD BUY FOR HANDYMAN—2 rm. home built-in kitch. and a liv. rm./bedroom comb. Foundation is ready for additional rms. Only $6,500. #R-20.

5 UNIT APT HOUSE—Plus a small home in rear—clears $2,500 per year—will sell contract for deed—$9,850 total price—sound goo?—It is. Ask for #L-3.

$5,900 IS ALL YOU PAY—4 rm. home—2 bedrooms, liv. rm., kitch., large corner lot and the quiet charm of Poag. Only 15 minutes from Granite. #B1-1.

TROY—ROOMY 5 RM. HOME—2 bedrooms, utility rm., built-in kitch., w/w carpeting, cent. air, 2-car gar. and a carport. #B1-10.

BEAUTIFUL NEW BRICK RANCH—3 bedrooms, w/w carpeting, cent. air, built-in kitch., full basement, 2-car gar. and a 1/3 acre lot. Located near Troy. #B1-12.

JUST IN—6 rm. 1½ story home—3 bedrooms, din. rm., w/w carpeting and a 100'x220' lot. Only $14,500—Maryville—#R1-23.

2 Offices — 10 Salesmen
★ **ABRAMS** ★
LARGE ENOUGH TO HANDLE ALL YOUR REAL ESTATE NEEDS.

BY OWNER— 4 rooms and bath, basement, new furnace. Lot 75x150. Priced reduced to $5,000. 1827 Collinsville, Madison, Illinois. Call 877-0968 1-4-5

3152 PRINCETON DRIVE: Brick home in Park Area. 3 bedrooms, 2 baths, living room, dining room, family room with fireplace, central air. Call 452-6113. 1-4-5

6 ROOM HOUSE for sale by owner. Full basement, 2 car garage. Reasonable. In Venice, Ill. Call 876-1643 1-4-5

NEW 3 BEDROOM home 1¾ bath, basement, 2 car garage, central air, all electric, near 270 & Rt. 3. Call 344-9246 1-4-12

NICE 2 BEDROOM aluminum sided home in Troy, large fenced lot, central air, 20x28 heated shop, home on city water & sewer. Call 1-667-6397 1-4-9

BY OWNER— 4 rooms, bath utility room, gas heat, 18,000 b.t.u. air conditioner, garage, fenced back yard. Good location. 2652 Lincoln. $9,000. Call after 5:30 — 876-0912 1-4-9

3 BEDROOM FRAME, 2 car garage, basement, family room with fireplace, 1½ baths, on ½ acre near SIU. Call 1-656-0758 1-4-23

2 BEDROOM BRICK house in Troy. Good retirement home. Complete! Call 1-667-9453 1-4-5

2029 LINDELL — New Price: $19,900. Like brand new. 3 bedroom permastone. Trees and shrubs galore on wide and deep lot. Rich carpeting, central air, large family room. Vacant. Pick up the keys.

JOHN SOBOL, REALTOR
Phone 451-7431

HERITAGE REALTY
William Dettwiler
BROKER
3723 Nameoki Road — Phone 877-5252

GI NOTHING DOWN—1700 Sycamore. Cute 3 BR aluminum sided home on corner lot. LR & 1 BR paneled, fenced front & rear yard, detached garage.

R. R. #1, EDWARDSVILLE—3 BR brick, 2 fireplaces, c/air, 2 baths, 2 kitchens, fully carpeted, finished walkout basement with family room, 2 car garage, overlooking a 5 acre lake.

WANT TO SELL YOUR HOME? CALL US, ANY LOCATION OR PRICE RANGE, WE HAVE THE BUYERS!

HANDYMAN SPECIAL—2800 W. 20th, 2 BR frame on corner lot, built-in kitchen with range & oven, utility bldg.

#25 WESTGATE—Attractive 3 BR brick & frame split foyer with sundeck, carport, family room & electric fireplace.

4517 VINE—3 BR frame, w/w carpet in LR & 2 BR, built-in range and oven, on corner lot.

INVESTMENT PROPERTY

2 Story brick building, full basement, parking in rear. SEVEN BUSINESS OFFICES, SIX APARTMENTS, FULLY OCCUPIED INCOME $1,050 per month
Call for details

Houses for Sale 1

ASHBY AGENCY
2032 Edison Ave.
452-8117

1300 SEMINARY (Alton) — 5 room frame home, full basement, new gas furnace. Extra large lot 82 x 125. Call us at 452-8117.

LOLA LANE (Mitchell). Here is a house close to Highway 270 for those working in Missouri and wanting a quicker and easier access. 3 bedroom brick with attached garage. A well kept home with concrete drive and fenced back yard. Carpeting in L/R. Hardwood floors throughout. Priced right. Call us on this one.

1940 SPRUCE: 4 room frame with new furnace. Price $8995.

PATOKA, ILL. 40 acres on highway. 4 miles east of Carlyle Lake, Mineral rights go with property.

2524 GRAND — 2 story frame residence with three bedrooms, living room, dining room and kitchen. Two car garage. Close to schools and churches. A house with real possibilities in a good location.

TAVERN ON CORNER — 520 Madison Ave. with two five room apartments upstairs with gas furnace and separate baths; also includes ice cream and sandwich shop with large parking lot.

1420 EDWARDSVILLE RD. — Two apartments with welding shop rented. Make an offer.

ASHBY AGENCY
2032 Edison Ave.,
—After Hours Call—
BOB ROULAND 931-4688 — MARIE SZYMCEK 877-4674

COUNTRY LIVING, 3 bedrooms, $18,750. Lake front home, fireplace and walk-out basement, $29,900. Beautiful ranch, 3-bedroom brick, 1 acre, private, $35,000. Metcalf Realtors. Call 1-656-5178. 1-4-12

2-BEDROOM BRICK HOME, attached garage, w/w carpeted living room and hall, built-in range, air conditioner, $16,950. 2012 Richmond. Call 876-7942. 1-4-12

4-ROOM FRAME HOUSE, 1-bedroom, bath, enclosed front and back porch, garage, 50'x125' lot. 2147 Washington. Phone 877-2921. 1-4-5

3 BEDROOMS, huge family room with bar and wall-hung fireplace, covered patio, ¼-acre fenced lot, $14,950. 2 blocks from new high school. Call 931-5747. 1-4-19

IN WORDEN: 3-bedroom, 2-story on two large lots, full basement and a 1-car garage, hot water heat, $16,500. In Hamel: 3-bedroom, 2 full baths, large living-dining room, central air, drapes, w/w carpet, dishwasher, garbage disposal, stove, refrigerator, large patio, including gas grill, and 2-car garage, fully landscaped, city water, sewer and gas, $26,900. Write or call Wilbur F. Meyer Agency, Hamel, Ill. Call 1-633-2225 or 1-633-2252. 1-4-19

Real Estate for Sale 2

LOT FOR SALE by owner, 4920 Redwood Lane, Cedar Park, $3,500. Contact Jack L. Fidler, 20600 West Dodge, Elkhorn, Nebr. 68022 2-5-17

ALL OR PART of 160 acres. 35 acres of timber to make excellent trail rides. All-weather road. Joins Randolph Co. Lake, 1 Mile East Palestine. Mary Ledbetter, Walsh, Ill. 62297. Phone 1-774-2256 2-4-5

FOUR FAMILY apartment building. Good rental location. Lakeshire. Addition near Granite City. Call 1-887-4533 2-4-5

WANT ADS GET RESULTS

LOT in Steelcrest Manor, Troy, Illinois. 1.7 acres. 931-4066 2-4-16

LAKE LOTS on bluffs, 2 miles from S.I.U.E. Sewer, water, underground electric, paved street and financing available. From $5,000 to $10,500. Call 1-288-9252. 2-4-30

LAKE LOTS on bluffs, 2 miles from S.I.U.E. Sewer, water, underground electric, paved street and financing available. From $5,000 to $10,500. Call 1-288-9252 2-4-30

Real Estate for Sale 2

ACREAGE FOR SALE BY ESTATE
Edwardsville Township, Madison County, Ill.

106 acres — suitable for subdivision. Within ½ mile of Interstate intersection of I-270 and Ill. 159. SE quadrant. City water and sewer available. Contact Harold Ernst — Phone 618-288-7231 or Earl Altefogt — Phone 618-288-7591.

BUY NOW — BUILD LATER

TEN—½-acres to 1-acre tracts of land with city water. One mile off I-70, Highway 143, Highland exit. Price range $2500 to $3500. 3 to 5 years financing by owner. 6% simple interest. No closing cost. No prepayment penalty.

LENARD KEEVEN — 1-654-6116 NO MOBILE HOMES

Business for Sale 3

ASSUME PAYMENTS on Cocktail Lounge. Call 931-3157 3-4-5

HITCH YOUR FUTURE to busy Maryville. Potential unlimited with this commercial corner. located on Route 159 and Main St., Maryville, Illinois. Plenty of parking available, building 40x65 ft., suitable for many types of businesses. Also a 5 bay self-service auto wash, doing excellent business, also a frame residence. All on 2½ acres of property. Hurry! Hurry! Hurry! Call Milton Klaus, 345-4498 or 1-667-6120 3-4-16

EARLY MORNING Globe Route —360 dailies, 358 weekends. Call 931-0379. 3-4-23

SERVICE STATION for sale. Call 931-3194 after 7 p.m. or 876-9908 from 7-7:00 3-4-9

Farms for Sale 4

72 ACRE FARM located 50 miles east of Granite City, 1 mile off I-70 exit. Good land—improved pasture—small pond—concrete barn—machine shed. Modern, 3 bedroom home. Biltin kitchen—new family room—full basement. Phone 1-326-8685 4-4-5

Mobile Home Sale 5-A

1971 PHOENIX 12x65 mobile home. Completely furnished with 2 complete living room sets, 2 dining room sets, air, storage shed, sitting on rental lot in Collinsville. $6300 firm. Call 345-9968 between 5 and 7:30 5A-4-5

TWO BEDROOM HOUSE trailer 10x55 with utility shed. Also a 1965 Chevy. 2 door hardtop, bucket seats, 283 automatic. Will sell car separate. Must sell due to bad health. Total price $2500 for quick sale. Pontoon Beach area. Call 931-6385 5A-4-9

NEW 2 bedroom completely furnished, $4450. Call 931-5109 5A-12-7tf

Mobile Home Sale 5-A

Pontoon Beach Mobile Home Sales
open 7 days til 9

12 ft. wide $3995.00
Granite City, Ill.
4101 Pontoon Road
call collect today
931-2226

16-FOOT TRAVEL TRAILER, like new, many extras, $1,950. 2012 Richmond. Call 876-7942. 5-4-12

TRAVEL TRAILER 1970 Fan Lee 17-ft., $1795. Call 931-5109 5A-12-7tf

MOBILHOME OWNERS Insurance. Mobile home $5000; adjacent structures $500, personal effects $2500, comp. per liab. $25,000, medical $500, annual premiums $53. Write or call Wilbur F. Meyer Agency, 1-633-2225 or 1-633-2252, Hamel Ill. 5A-4-19

WE'VE GOT A complete line of new and used Mobile Homes in stock, our low overhead means low prices for you. Call Roy collect at 931-2229 today. 5A-4-9

12x64 3-BEDROOM, 1½ baths, central air, living room, dining room, kitchen. Immediate occupancy, $7000. Call 877-2009. 5A-4-9

1972 MASTERCRAFT, 3-bedroom, 12x60, 1½ bath. Repossessed mobile home. Take over payments, excellent buy. Call collect 931-2229 today. 5A-4-9

1965, 10x52 2-bedroom, semi-furnished, air conditioned, 6x8 utility shed, $2800. Call 931-3070 5A-4-16

Houses for Rent 6

5 ROOMS. Newly decorated. Call 877-3313. 6-4-9

Houses for Rent 6

3 ROOMS and bath. No children. Call 876-3794. 6-4-5

4 ROOM FURNISHED cottage. Inquire 2509 Madison Ave. 9-4. 6-4-19

3 ROOM HOUSE and bath. 940 rear Greenwood, Madison. Inquire on Sunday 'til 2. 6-4-5

OWN A new 4 bedroom home. Less than rent. Move in fast. FHA 235 loan payments from $101 month. Call to qualify. JOHN SOBOL REALTY — 451-7431 6-4-5

FOR RENT to mature couple—Small 3-bedroom home in North Granite. Garden plot permitted. Has outside storage, white gravel drive, white fence, gas heat, carpeting, paneling, insulation & new storm windows. Deposit required. Call 344-9232 6-4-12

4 ROOM HOUSE. Call 877-1450 6-4-5

5 ROOM HOUSE. Adults only. No pets. Gas heat, basement. Call 876-4002 6-4-9

2 BEDROOM, full basement. Call after 5:00 — 452-8146 6-4-5

OWN A NEW 3 bedroom home. Less than rent. Move in fast. FHA 235 loan payments from $101 month. Call to qualify. John Sobol Realty — 451-7431 6-3-8tf

FURNISHED HOUSE: 3 rooms. Air conditioned. No pets. Ideal for couple. Inquire at 1713 Maple. Phone 876-0072 6-4-5

HOUSE FOR RENT 3 bedroom home, full basement, good condition, large lot. Call 877-6390 6-4-5

BUILDING FOR LEASE
2139 Madison Ave.
If interested
Phone 451-7913

FOR RENT: 2-bedroom brick home in convenient location. Married, working couple only, no children, no pets. Must have references and do own maintenance and repair. Recently remodeled and redecorated. 5 rooms with basement, heat and air conditioning, new drapes, new carpeting throughout. Six month lease; must have $100 cleanliness deposit, first and last month rent in advance, $150 per month. Call 931-2660 Monday through Friday, 8:30 to 5. 6-4-5

Apts. for Rent 7

2 Bedroom Town Houses
1½ baths, basement, washer and dryer. Immediate occupancy. 24 hr. service. Resident manager on premises at 4029 GASLIGHT WALK APARTMENT #4
931-1221

3 LARGE unfurnished rooms, very clean. Call 877-4110 7-4-5

5 ROOM APT. Furnished. 713 Broadway, Venice 7-4-5

EFFICIENCY APT. Also one sleeping room. Call 876-6212 7-4-9

3 ROOMS FURNISHED. 2019 Washington. Call 877-1679. 7-4-12

2 ROOM FURNISHED apartment. No pets. 2223 Washington. 7-4-5

2 BEDROOM APT., gas furnished. $95 month plus deposit. 2207 Edison. Phone 451-9783 after 5:30 7-4-5

2 BEDROOMS unfurnished, private bath, very clean. 2536 Washington. Call 877-4213. 7-4-2 3784. 15-4-12

2 AND 3-ROOM furnished apt., all utilities paid. 3000 E. 23rd Street. 7-4-5

26xx STATE: 2-bedroom apt. $140 month, heat, water furnished. Call custodian 877-0410 or G. C. Trust Dept., 876-1212. 7-4-2tf

FURNISHED APTS. Various locations, 2 and 3 rooms. Low rent. Everything paid. Call 876-1562. 1-4-30

DUPLEX APTS.
2 Bedrooms — 2 Styles
* Built-in Range * No Pets
* 2 Children Allowed
* 1 Year Lease * References
* Security Deposit

CALL 452-1125 BEFORE 5 P.M.

MEN— 3 furnished rooms. All private. Utilities paid. Call 451-6520 7-4-12

BEAUTIFUL 3 room apartment furnished, utilities paid. Call 876-9125 7-4-5

3 ROOMS FURNISHED, $115 month. Utilities included. Deposit required. No children or pets. 2737 Iowa. Phone 876-5275 7-4-9

THREE LARGE rooms and bath. Completely furnished. Good location. Adults only! Call 876-8390 7-4-9

CLEAN 3 ROOM apt. Working single adults only. Utilities furnished. Call 877-0931. 7-4-5

APARTMENTS
Furnished-Unfurnished
Some New—Some Older
McManaway Agency
502 Madison Ave., Madison
Phone 452-3363

Apts. for Rent 7

GEORGETOWN APARTMENTS

LOVELY MODERN TOWNHOUSES

2 bedrooms, living room and spacious kitchen, 1½ baths, appliances furnished, wall to wall carpeting, fireplaces, full basement. For information call resident manager at 3105 Maryville Road — 876-7414 or 876-3800.

Gaslight Walk Apts.

UNDER NEW MANAGEMENT

2 Bedroom Town Houses

● Carpeting ● Drapes ● Electric Kitchen ● Modern ● Decorated

IMMEDIATE OCCUPANCY

● 24-HOUR SERVICE ●

Resident Manager on Premises at 4037 KATHY DRIVE — APARTMENT 1 Phone: 931-6332

A Great Place to Live . . .

BECAUSE WE MADE IT THAT WAY!

MOST MODERN 1 & 2 BEDROOM APARTMENTS and 2 BEDROOM, 1½ BATH, TOWNHOUSE WITH SWIMMING POOL AND ALL THE LATEST CONVENIENCES

GRANITE CITY VILLAGE APTS.

Entrance 2600 Pontoon Rd. Phone 931-5356

Manager 3905 Village Lane—Apt. D

NOW LEASING . . . Modern New Apartments

PONTOON PLAZA APARTMENTS

Country Club Living with Private Swimming Pool and Tennis Court

★ 2 Bedrooms ★ Living Room with Dining Area ★ Complete GE Kitchen ★ Gas Heat & Central Air-Conditioning ★ Full Basement ★ Wall to Wall Carpeting ★ Ceramic Tile Bath ★ For information and application for lease . . . call 931-1530 or 452-8118 . . . today.

APARTMENT MANAGER IN APT. #7

2-BEDROOM TOWN HOUSES

AVAILABLE AT

GASLIGHT WALK

IMMEDIATE POSSESSION

ABRAMS REAL ESTATE 877-1900

ILLINI APARTMENTS, INC.

100 BRIARHAVEN DRIVE

Most modern apartments in area — Lovely one and two bedroom units available. Completely air-conditioned, drapes and carpeting with complete G.E. electric kitchen. Water furnished and complete laundry facilities.

Call Office — 452-3107 and 876-8676

3 UNFURNISHED rooms. Utilities furnished. Call 876-8630 7-4-5

APARTMENTS FURNISHED, semi-furnished. Utilities paid. Call 451-9542 or 877-0539 7-1-3tf

3 ROOM FURNISHED apartment, one bedroom, electric kitchen, carpeted, air conditioned, off street parking, no pets. Call 877-5252 7-3-29tf

2 & 3 ROOM FURNISHED apt. Single and couple wanted. 2606 Denver. Call 876-4945 7-4-5

1810 AUGUST STREET, Montclair Apts. Have a 3-room unfurnished apartment carpeted, drapes, with built-in electric kitchen. On lease $115 month. Pay own utilities. Manager in Apt. No. 1, call first, 877-0149. 7-10-12tf

Nice Apartments For Nice People!

SHAMROCK APARTMENTS

Maryville Road and O'Hare

ONE BEDROOM UNITS — — from $125.00

TWO BEDROOM UNITS — — from $135.00

Spacious Rooms with Big Closets. New GE Kitchens, wall-to-wall carpeting, nice draperies, central air-conditioning, water furnished PLUS laundry facilities.

Quiet residential area across from Worthen Park and Parkview School — Plenty of room to play and enjoy living.

Resident Manager CALL 876-6517

OPEN DAILY: Saturday and Sunday 1-6 P.M.

TWO BEDROOM Garden or Townhouse apt. Newly decorated, and clean. Carpeting, drapes, refrigerator, range; disposal. Call 931-2690 7-4-9

FOR LEASE: 2 bedroom town house, with or without basement. Call 877-1900 or 451-7788 7-3-11tf

ARLINGTON FINEST luxury apts., 1 and 2 bedrooms. Call 931-1620 or 931-2299. 7-1-8tf

FURNISHED APT. for gentleman only. Apply after 6 any evening. 2162 State 7-4-5

3 ROOM FURNISHED apt. Utilities paid. Call 876-7748 — Madison. 7-4-9

4 ROOMS unfurnished. Upstairs. Utilities furnished. 2106 East 24th 7-4-9

5 ROOMS— upstairs, carpeting, drapes, refrigerator, stove, air conditioning & off street parking furnished. Nice location. Call 877-3403. 7-4-9

UNFURNISHED 4 room apt. Downstairs, basement. $120 per month includes gas and water. 2207 Iowa. See Thursday 5:30-7:30 or call 931-5125. 7-4-5

4 ROOM furnished apt. and bath. Includes utilities. No pets. Granite area. Call 345-0535. 7-4-12

4½ ROOMS, 118r Abbot, Venice. 7-4-5

SPACIOUS 4 ROOM apt. just redecorated. Stove, refrigerator and water furnished Very nice inside. $80 month. No children under 12, no pets. Call 876-2090, 876-1936. Inquire Kovach Candy Sales, 2166 Washington. Available April 16. 7-4-16

2 FURNISHED ROOMS. Utilities furnished. Adults please. 2226 State. 7-4-9

5 EXTRA LARGE rooms and bath, upstairs. Near downtown and schools. Heat furnished. $80 month. Call 876-0252. 7-4-5-tf

UNFURNISHED 3 room apt. Upstairs. New paneling and carpeting. Stove and refrigerator optional. $80 month. Call Saturday or Sunday for appointment, 931-5125. 7-4-5

BEAUTIFUL 1 bedroom garden apartment. Carpeting, drapes, refrigerator, range, disposal. Central air. Offstreet parking. Call 877-7086. 7-4-12

3 ROOMS, furnished. Utilities paid. Single or couple, nice location, garage available. $85 month. Call 876-6030. 7-4-9

Rooms for Rent 8

CLEAN SLEEPING ROOMS for men. 1513 Second Street, Madison. Call 876-6218. 8-7-12tf

Business for Rent 9

2-ROOM OFFICE. 1415 Niedringhaus. Call 877-5886. 9-5-10

SMALL OFFICE

Space richly appointed. Carpeting, drapes, paneling, approximate 500 sq. ft., reasonable rates. Best location, Cochrane Bldg., 1506 Johnson Road. Cochrane-Wolf Agency, Inc.

Phone 876-1768

6-ROOM OFFICE: Partially paneled. Excellent location. Professional or business, ample parking. Call 451-5797 or 1-314-432-6283. 1253 Niedringhaus. 9-4-2tf

FOR SALE or LEASE

MODERN OFFICE

DOWNTOWN LOCATION

1,400 Sq. Ft. New Air Cond. 8 Rooms, Private Parking.

Granite City Press-Record c/o BOX 84 1815 Delmar, Granite City

OFFICE FOR LEASE

SUITE OF 6 ROOMS

Pleasant, carpeted & paneled with intercom system & plenty of parking space.

3710 PONTOON RD.

877-5187

876-4836

Misc. for Rent 10

LOTS FOR LEASE on Swan Lake. Good fishing and hunting. John Held, Brussels, Ill. 62013. 10-4-30

Trailers for Rent 11

MOBILE HOME FOR RENT: Couple preferred or couple with one child. Pontoon Beach area. Call 931-0758. 11-4-9

TRAILER LOT for rent, 50x125. 2728 Denver St. 876-2445 11-4-5

MOBILE HOME LOT for rent. Chain of Rocks Park. Call 931-4141. 11-4-12

WANTED: Furnished apt. On Public Aid, will pay $97 month. In Granite on bus line. Call 931-4210. 13-4-9

MOBILE HOME for rent. 2938 Cayuga. Call 877-1281 after 4 p.m. 11-4-5

Houses Wanted 12

WANTED: Nice 3 or 4 bedroom home, well located. Would go up to high figure for luxury type. Must be A-1. Have the money. Reply to Box 76, c/o Press-Record 12-2-12tf

PRIVATE PARTY would like to purchase luxury home in Oaklawn Terrace. Please write Box 85, c/o Press-Record. 12-3-15-tf

Cars for Sale 15

'68 BUICK Sport Wagon, Skyview, p.b. & p.s., air condition, $1095. Call 876-5286 15-4-5

1967 CHEVY IMPALA, asking $800, must sell. See at 3009 Buxton. 15-4-9

1969 HONDA 350, $450. 1961 Chevy, 6-cyl., $60. Call 877-5247. 15-4-5

HAUL AWAY OLD CARS and wrecked cars. Call 931-2976. 15-4-19

1964 F-85, runs good, good tires, $225. Call 931-2984. 15-4-5

'70 PLYMOUTH Road Runner. 440, 4-speed. Reasonable. Call 451-4798 15-4-16

'70 DART SWINGER, auto., new tires, wire wheels, vinyl top. Perfect shape. Call 877-3199 15-4-5

1965 CHEV, Super Sport, Convertible, 8-cylinder, automatic, $350. Call 877-5197 15-4-9

1968 BUICK Electra, 4-door sedan, fully equipped. Have bought new car — must sell. Call 344-6578 15-4-15

'68 OLDS 98 LS, runs perfect. Body damage. Sacrifice $500. Call 451-7928 15-4-5

'68 GTO, power steering and brakes, air, extra clean, $1295. 2100 Manley. 15-4-12

1963 CADILLAC— Full power and factory air in good mechanical condition. Call 876-3806 after 4 p.m. 15-4-5

1969 CHEVY II S.S. 396 cu. in., Muncie, 4-speed. Call 797-0952 15-4-9

1972 VW Karmin Gia, air cond., AM radio, over 25 miles/gal. 6,000 miles left on warranty. Phone: 451-7747 15-4-5tf

1969 AUSTIN-HEALY Sprite, 1 owner, low mileage, $975. 1963 Austin-Healy Sprite, good condition, $495. Call 931-6337 15-4-5

Vacation Coming Up??

22673 #3221 $2601.71 3X12X208268

PINTO 2 DR. STATION WAGON

Includes at No Extra Cost: Manual Front Disc Brakes, Front Bumper Guards, Load and Passenger Area Carpeting, Fold-Down Rear Seat, All-Vinyl Bucket Seats, Rear Quarter Flipper Windows, Bright Green Gold Metallic, 2000 CC 2V 4 Cylinder Engine, 4-Speed Manual Transmission, 5 A78 x 13 WSW Tires, Luggage Rack-Roof, Deluxe Bumper Group, Door Edge Guards, AM Radio, Wheel Covers. Interior: Green.

"LITTLE DADDY"

FACTORY STICKER . . $2601.71

Discount $143.71

$2458.00

SAVE!!!

3873 #3237 $4924.52 3G63S213223

LTD DOOR PILLARED HARDTOP

Includes at No Extra Cost: Cruise-O-Matic Transmission, Power Front Disc Brakes, Power Steering, Vinyl-Insert Bodyside Molding, Rocker Panel Molding, Electric Clock, Medium Green Metallic, Black Vinyl Roof 5 H78 x 15 Belted WSW Tires, 400 CID 2V 8 Cylinder Engine, Convenience Group, Front Bumper Guards, Air Conditioner-Selectaire AM Radio, Tinted Glass-Complete, Wheel Covers, Rear Bumper Guards. Interior: Green.

WINDOW STICKER . . $5427.79

Discount $1002.79

$4425.00

SAVE!!!

2173 #3180 $5427.79 3G76S194189

LTD COUNTRY SQUIRE

SIX PASSENGER WAGON

Includes at No Extra Cost: Cruise-O-Matic Transmission, Power Front Disc Brakes, Power Steering, 3-Way Doorgate w/Power Window, Spare Tire Extractor, Electric Clock, Wheel Covers, Yellow, 400 CID 2V 8 Cylinder Engine, 5 J78 x 15 Belted WSW Tires, Convenience Group, Deluxe Luggage Rack, Deluxe Bumper Group, Air Conditioner-Selectaire, Dual Rear Seat Speakers, AM Radio, Tinted Glass-Complete, Deluxe Wheel Covers. Interior: Brown.

"BIG DADDY"

FACTORY STICKER . . $4924.52

Discount $875.52

$4049.00

SAVE!!!

GOOD SELECTION OF NEW & USED CARS AT . . .

B. E. HOHLT, Inc.

1837 Madison Ave., Granite City 876-0300

Jerry Matheny

"Need a Good Used Car? We have over 100 in stock!"

'BO' BEUCKMAN Ford

1823 Vandalia, Collinsville 344-5105

1964 COMET CYCLONE 2 door hardtop, small V-8, 4 speed. Nice. 2342 Adams rear. 15-4-5

1967 DODGE station wagon with air. 9 passenger. 2428 Dewey Ave. 15-4-5

1969 FORD HALF TON pickup with camper shell. Rebuilt short block. Phone 931-0105. 15-4-12

1969 PLYMOUTH 4 door hardtop. Clean and low mileage. Call 877-1232. 15-4-5

1965 4 DOOR CHEVY. New tires and air. Clean car. Priced to sell. Call 931-0972. 15-4-9

1969 FIAT-124 sport. New paint, brakes, low mileage. $1300. Great condition. Call 877-0239. 15-4-5

"SELL IT YOURSELF" AUTO MART

OFFERS YOU A BETTER WAY TO BUY AND SELL A PRIVATELY OWNED CAR

SELLERS
- NO COMMISSION
- NO ADVERTISING TO PAY FOR
- BE YOUR OWN SALESMAN
- YOU PAY ONLY $8.50 FOR A SPACE ON OUR LOT FOR SAT. & SUN.

BUYERS
- NO COMMISSION
- NO PRESSURE
- TALK DIRECTLY TO OWNER
- SAVE YOURSELF DOLLARS
- NO ADMISSION FEE

"SELL IT YOURSELF AUTO MART"

CHAIN OF ROCKS RD. Just East of Hwy. 3

Across from Chain of Rocks Motel

SATURDAY 10 a.m. to 8 p.m. SUNDAY noon to 6 p.m.

1965 PLYMOUTH FURY III. Power, aid cond. Runs good. $500. 2450 State. 15-4-9

1965 RAMBLER Classic. Power steering, air. No rust. Very good condition. Must sell. Call 931-2513. 15-4-9

1963 CHEVY PICKUP. Clean, Good tires, radio, heater. $450 firm. 1930 Skeen, Madison, Ill. 15-4-9

1970 OLDSMOBILE Vista Cruiser station wagon. Call 451-7513. 15-4-5

1964 FALCON station wagon, V-8, automatic. $395. Call 877-5360. 15-4-5

1968 CHEVY ½ ton truck, very clean, with cover, $1595; also S 90 Honda $149. Phone 931-0456. 15-4-5

1972 MONTE CARLO— Full power and air. Take over payments. Call 931-1716. 15-4-5

1961 FORD PICK-UP, V-8, utility body, ¾-ton, 4-speed, heavy duty. Needs front end work, $200. Call 797-0296 15-4-9

'66 PONTIAC Convertible, $100. Call 877-6884. See at 2819 Roosevelt. 15-4-9

1961 CHRYSLER 4-dr. The best $200 car you will find. Call 877-3663 15-4-5

1968 MUSTANG Convertible. Good condition. 45,000 miles. Will take $1,000 cash. See at 2200 Terminal 15-4-5

For Quick and Efficient Service On Your Car or Truck

STOP IN AND SEE - - - - - HAROLD CHITWOOD

SERVICE MANAGER

"WE SERVICE ALL MAKES"

B. E. HOHLT, INC.

1837 MADISON AVE. GRANITE CITY, ILL.

1962 CHEVY 4 door sedan, 6 cylinder. Straight shift. Tires, body, motor and transmission real good condition. Call 876-1009. 15-4-5

1965 DODGE CORONET 440, 4 door, radio, heater, automatic, power steering, factory air, original paint. This car is like new. $595. Call 877-6175. 15-4-5

1966 PLYMOUTH Barracuda. Real good condition. 2 practically new guitars and amp. Call 876-2909. 15-4-5

1964 BUICK Skylark, 2-door hardtop, new paint, runs good, $425. Call 931-3479 after 5. 15-4-5

1972 MONTE CARLO. Full power and air. Take over payments. Call 931-1716. 15-4-5

1960 FORD PICK-UP. Runs good. $250. Kidwell Auto Sales, 2201 Illinois Ave. 15-4-5

1961 FORD PICKUP. V-8, utility body, ¾ ton, 4 speed heavy duty. Needs front end work. $200. Call 797-0296. 15-4-9

1969 RENAULT R 10. 4 speed. Good condition. 35,000 miles. Call 877-3467. 15-4-9

1969 GMC ¾ TON pickup. Fully equipped. Call 931-3168. 15-4-5

1969 CAMARO Convertible. 4-speed, stereo. 69,000 miles. Good condition. Call 931-1664 after 6. 15-4-5

1964 FORD Galaxie. Excellent interior and driving condition. Damaged left rear fender, $250. Call 931-1664 after 6. 15-4-5

Maddox MOTORS, Inc.

USED CAR CENTER

4068 Nameoki Rd.

Phone 931-2233

1972 Plymouth Fury III. 4 dr. Special purchase from Chrysler Corp. Full factory guarantee. Low mileage, air, P. steering & P. disc brakes, vinyl top. This car is like new. Only 1 left — — — $3195

1971 Ford Galaxie 500. 4 dr. hardtop, air and power, vinyl top, new rubber — — — $2495

1971 Chrysler 300. 2 dr. hardtop. Air & power. WEEKEND SPECIAL $2850

1970 Mercury Montego MX. 2 dr. hardtop. Air and power, stereo, vinyl top. Sharp car — — — $1850

1969 Plymouth Fury III. 4 dr. sedan. Air and power. Local one owner. 2 to choose from — — — $1395

1969 Chevrolet Impala. 4 dr. hardtop. Air and power. Vinyl top. Sharp car— — — — $1495

1969 Ford Galaxie 500. 2 dr. hardtop. Air & power, vinyl top — $1495

1968 Fury III. 2 dr. hardtop, air & power $995

1968 Fury II. 4 dr. sedan, air & power — $895

1968 Ford LTD Wgn. Air and power — — $1195

1966 Ford. 4 dr. V-8, power and air — — $550

1966 Olds 98. 4 dr. Extra clean — — — $650

1967 Pontiac Catalina. 4 dr., power & air — $595

1965 Pontiac Lemans. 4 dr., air — — — — $550

1965 Buick Riviera. 2 dr. hardtop — — — $250

1965 Buick. 4 dr. sedan — — — — $195

73 VOLKSWAGENS

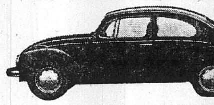

LARGE INVENTORY

24,000 Miles or 24 Months WARRANTY

LOW DOWN PAYMENT WITH BANK FINANCING

USED CAR SPECIALS

	WAS	NOW
'72 VW Beetle, 4 speed, radio	$2095	$1845
'71 VW 7 Passenger Bus	$2695	$2395
'71 VW Sedan, 4 speed	$1795	$1495
'70 VW Square Back Wagon	$1895	$1495
'70 VW Sedan, 4 speed	$1695	$1345
'69 VW Square Back Wagon	$1595	$1295
'69 VW Type 3 Fast Back	$1495	$1195
'69 VW Sedan, 4 speed	$1295	$995
'68 VW Type 3 Fast Back	$1345	$1095
'66 VW Sedan, 4 speed	$845	$645

'70 DATSUN 240Z. EXTRA CLEAN — — — — — — — — — — $3495

'72 Mustang, auto., power and air	$3495	$3095
'71 Datsun, 4-speed, radio, sharp	$1495	$1295
'70 MERC. COUGAR. X R 7 conv.	$2295	$2095
'71 RANCHERO GT	$3095	$2895
'68 Buick Special Wagon	$1295	$1095
'67 Ambassador 2-door hardtop	$895	$595
'66 Comet 6-passenger Wagon	$895	$595
'67 Renault R10 Sedan	$695	$445
'66 Cadillac Deville 4-door	$1295	$895

1 Year 20% guaranteed parts and labor in our shop

80 PRE-OWNED VOLKSWAGENS

AND DOMESTICS TO CHOOSE FROM

COLLINSVILLE VOLKSWAGEN

1832 Vandalia Collinsville, Ill. 345-5500

MATHEWS CHEVROLET

WE CAN BEAT OR EQUAL ANY PRICE!!
IF NOT BRING IT HERE FOR SERVICE

BRAKE RELINE SPECIAL
$38.95 Bendix Linings
Inspect, Return Springs - Cylinders

TRANSMISSION SERVICE SPECIAL
$15.95 Parts Included
All Chevys

OIL and LUBE
Oil & Lube 4 qts. $5.50
With Filter & 5 qts. $7.50

Repack Front Wheels
$12.00 Drum or Disc

$ $ MATHEWS USED CAR SPECIALS $ $

Stk. No. 73-268A
71 DODGE CHARGER Sm V8 - Auto T. Glass Air Vinyl Roof R - WSW W Covers Vinyl Trim. P. S. & Brakes 1 Owner Low Mileage.

Stk. No. 73-62B
66 PLY FURY III 4-Dr Sedan V8 Auto PS-PB T Glass AM Radio Air Cond WSW W. Covers Bumper Guard.

Stk. No. 71-252A
70 CHEV. BISCAYNE 4-Dr Sedan 6 Cyl Auto trans & Simulated Vinyl Roof. Power S & Brakes Tinted Glass.

Stk. No. 73-52A
70 MERCURY Colony Park Wagon V8 - Auto, Air P.S.B. T. Glass Power tailgate Radio, Luggage Rack Remote Mirror Wheel Covers New WSW Tires.

Stk. No. 72-267A
72 AMC GREMLIN Economy 6 Cyl Std T Full factory equip.

Stk. No. 73-39A
70 PLY CUSTOM Suburban Wagon. V8 Cent Air Cond Tinted Glass WSW W Covers Power tailgate.

Stk. No. 72-320A
71 TORINO Spt. Coupe V8 CruisoMatic Trans P.S. P.B. Vinyl Roof T. Glass Custom Trim WSW Trim Rings.

Stk. No. 73-322A
1963 IMPALA 4 Dr H. Top. V8, Automatic Air Cond P.S. Radio WSW Wheel Covers

Stk. No. 74-
72 MPALA 4 Dr H. Top. V8-Auto PS & B Moulding on Doors guards WSW, Tilt Wheel Clock floor Mats. Rear Speaker.

Stk. No. 73-195A
68 PONTIAC Tempest Wagon V8 - Auto P.S. Air T. Glass Radio WSW - W/Covers Remote Mirror.

Stk. No. T73-20A
69 BUICK Special DeLuxe, 4 Dr V8 Auto P.S. Air Tu Tone Paint. Vinyl Trim T-Glass Radio - WSW W Covers.

Stk. No. 72-23A
72 IMPALA 4 Dr. Sedan V8 Auto P.S. P.B. Air T-Glass Vinyl Trim WSW, W Covers B-S molding.

Stk. No. 73-38A
70 CHEV. Impala 2 Dr. H. Top. V8 Auto P.S. P.B. Air T. Glass Radio WSW W Covers B.S molding. fender wheel moulds.

Stk. No. 73-195B
69 IMP. Cust Coupe V8 Auto Air Roof, P.S. PB Radio WSW. W Cover B. S Molding. Yellow/Black Roof.

Stk. No. 73-119A
69 CUST COUPE V8 Auto Air Roof P.S -PB. Radio. WSW W Covers.

Stk. No. 73-224A
70 IMPALA Cust Coupe. V8 Auto PS PB Air V Roof Radio WSW W Covers T. Glass

Stk. No. T73-70A
72 C10 CUSTOM DeLuxe ½ ton P. U. 350 V8 Std Trans P.S. Air Cond W Covers fit Stabilizer Chrome fit bumper guards Tu Tone custom Trim Dual Mirror 47xx Miles. 1 owner.

Stk. No. T73-77A
1968 MALIBU Coupe. V8-Auto. Radio Vinyl Trim P.S. Wheel Covers.

St. No. 73-281B
68 MALIBU Spt Cpe. V8 - Air Radio. 4 Spd WSW Rallye Wheels Tinyl Trim.

Stk. No. T73-51A
69 OLDS Cutlass Supreme Spt. Coupe V8 A-PS-PB. Vinyl Roof Radio WSW Wire Wheel Covers. T. Glass. Remote Mirror.

Stk. No. 73-11A
69 FURY 4 Dr. V8 Auto. Radio. T. Glass WSW W Covers P.S. P.B. Air Cond.

Stk. No. 72-176B
70 OPEL Coupe Rallye. Bucket Seats. Clock Gauges Tac 4 Spd. White Lettered Tires Spt Stripes.

Stk. No. 72-44A
69 CAMERO V8 Auto Vinyl Roof Air Console Radio Radio WSW Tires Power Steering & brakes.

Stk. No. 73-258A
73 VEGA Hatchback Air—140 - 2 Engine Auto Trans T. Glass. WSW Trim Rings. Custom Interior. Body Side Moulding Radio.

Stk. No. 72-416A
69 FORD L.T.D. 2 Dr H. Top. V8 - Auto. Air, Power V Roof, T. Glass Remote Mirror, WSW W Covers. Vinyl Trim.

Stk. No. 71-394B
67 PLY FURY III Wagon V8 - Auto - Air. Radio WSW W Covers P.S. - P.B. Vinyl Trim.

Stk. No.
67 FORD Ranch Wagon V8, Auto, Radio, WSW W Covers, Vinyl Trim Power Stering.

Stk. No. 72-69A
69 IMPALA 4 Dr. Sedan. V8-Auto - Air P.S. - B.B. T Glass Radio, Vinyl Trim WSW - W Covers. Body Side Moulding.

MATHEWS CHEVROLET

SALES OFFICE 1511 NIEDRINGHAUS AVENUE 451-7913
USED CAR SALES -- 2133 MADISON AVE -- PHONE 452-4753

MITCHELL AUTO MART

501 E. CHAIN of ROCKS
Phone 797-0789

1970 AMBASSADOR
Station Wgn., Air Cond., Cruise Control, Like New

1970 MAVERICK
2-Dr. H.T., Gold Color

1969 MARK IV LINCOLN
Many Extras

1969 PONTIAC
2-Dr. H.T. Custom

1969 CHEVROLET
6-Cyl., Auto. Trans.

1962 CHEVROLET IMPALA
2-Dr. H.T., Double Sharp

1950 PLYMOUTH
Mint Condition

OTHER MODELS TO CHOOSE FROM

WE RENT CARS!

ALL MODELS 1973
STOP IN AND SEE
AL MARTZ

Ford RENT-A-CAR

"BO" BEUCKMAN
1823 Vandalia, Collinsville
344-5105

'67 MUSTANG— 6-cyl., stick, side pipes. Extra 20 miles per gal. Call 345-1476 15-4-5

1964 CHEVY PICK-UP, new tires, new shocks & ball joints, needs paint, $275. Also 1968 VW, 36,000 miles, running gear like new, drive it, needs body work, $250. 124 Kerr, Venice, Ill. 15-4-5

1966 CHEVY ¾-ton Custom Camper, V-8, auto., power steering & brakes. New tires. Low mileage. Call 877-6717 15-4-5

1972 CUTLASS S., power steering, power disc brakes, air, auto. Call 452-2760. 15-4-5

Misc. for Sale 17

PIANO AND ORGAN lessons— We can teach you to play. Call Fornaszewski Music Store, 3009 Nameoki Road. Phone 877-3475 or 451-6515. Rentals available. 17-2-15tf

FOAM PADDING, new low prices, 1"-2"-4" thick, asst. sizes. Earl's Discount Store, 19th and Cleveland. 17-7-12tf

TYPEWRITER AND ADDING MACHINE rentals, late models, all types. Rentals applied to purchase price. Portable typewriters, all makes, students discount. Triangle Typewriter and Supply, 1916 State. Call 877-1912 17-7-11tf

FURNITURE refinishing. Free estimates. Reasonable. Phone 877-3987. 17-2-5-73

RENTALS
Typewriters, adding machines, calculators, electric and manual
Business or Home Use
GRAHAM'S BUSINESS PRODUCTS, Inc.
1915 DELMAR AVENUE
452-1199 and 877-1015

SEWING MACHINE SALES, Service, rentals. New, Brothers, Nelcoes, Westerns, Dial-N-Sew, Dressmakers. Used electrics, treadles, powers. Trade, terms. Motors, cabinets, attachments, parts, new typewriters, vacuum cleaners. Closed Sunday, Mondays. John and Marie Montgomery, 2612 East 25th. Phone 877-2421. 17-7-2

DO YOU NEED A
... REFRIGERATOR?
... COLOR TV?
... BLACK & WHITE TV?
... STEREO?
... WASHER?
... DRYER?
Get This Complete Line Of Products At Your Local
General Electric Dealer
SUBURBAN TIRE CO.
2800 Nameoki Road
Granite City, Illinois
Phone 452-2720

ORGANIC vitamins & minerals. All vitamins are guaranteed and comply with all FDA regulations. Free delivery. Call 877-7144 after 5 p.m. 17-4-16

NEED HELP with your income tax. Call Ruby Arnette, 877-5187. 17-4-5

FAST LICENSE service. Titles and license, out of state titles our specialty. Renewals and drivers license. Wilson Agency, 2507 Grand. 17-8-30-73

MOTOR OILS, Havoline, Quaker State, Conoco, Pennzoil, Shell X-100, Royal Triton, Permalube, Mobiloil, Golden Shell, all at discount prices. Type A ATF. Earl's Discount Store, 19th and Cleveland. 17-4-1 tf

LOSE WEIGHT with New Shape Tablets and Hydrex Water Pills. Granite City Rexall Drug 17-5-24

LATEX PAINT: $1.98 gallon. 8 colors and white, one gallon covers average room. Earl's Discount Store, 19th and Cleveland. 17-4-1tf

FURNITURE — New or used. Before you buy, give Perdue a try. Perdue Furniture Co., 910 Madison Ave. Call 452-7197 or 877-9385. 17-3-10tf

HOST Cleans Your Carpet Without Water
FEDER & HUBER FURNITURE
Niedringhaus & Delmar Ave.

GUITAR LESSONS— Learn to play guitar. Sign up now for lessons at Fornaszewski Music Store, 3009 Nameoki Road. Phone 877-3475 or 451-6515. Rentals available. 17-2-15tf

FOR SALE OR RENT
FOSTER IDEAL HOSPITAL BEDS
Also, wheelchairs, walkers, and commodes. 80% reimbursable by MEDICARE.
MIDTOWN PHARMACY,
877-1200 2057 Johnson Rd.

PREVIOUSLY OWNED window air conditioners, famous name brands. Like new 5,000 b.t.u. to 24,000 b.t.u. Low preseason prices. Warranteed. Granite City Appliance, 3750 Pontoon Road. 17-3-22tf

HORSES BOARDED. Stalls, water, large pasture. Good place to ride. West of Glen Carbon on 162. Call 1-288-9454 17-4-9

SEWING MACHINE USERS — Why buy an unknown brand when you can get the world famous Brother. We believe the world's most fabulous machine. Many other brands. Very small down payment, low monthly payments. Big John's Sewing Supply. Your sewing machine dealer for the past 19 years. 2612 East 25th. Phone 877-2421. 17-4-16

COLOR T.V. SPECIAL. Beautiful Mediterranean cabinet, 23" screen. $479.95. At Suburban Fahnster Tire Co. 2800 Nameoki Road. Granite City, Illinois. 17-9-23tf

PORTABLE T.V. Plays good. Call 876-0878 17-4-9

Misc. for Sale 17

DRUM LESSONS— Call John Fornaszewski. For more information call Fornaszewski Music Store, 3009 Nameoki Rd. Phone 877-3475 or 451-6515 17-2-15tf

COMPLETE LINE dog, cat, small animal, bird and aquarium supplies. Mileto's Pet Shops, Granite City and Collinsville. Phone 452-5581 or 345-1599 17-3-1tf

SPEED QUEEN
WASHERS and DRYERS
Free Delivery at Your
SPEED QUEEN DEALER
SUBURBAN TIRE CO.
2800 Nameoki Road
Granite City, Illinois
Phone 452-2720

POWER MOWERS and small air-cooled engines repaired. Pick-up and delivery. Power mowers for sale. Tucker Power Mower Service, 1419 Iowa St., call 876-7499 17-5-3

POODLE AKC regular size. Black, female, loves children. Bed, dishes and coats included. $45. Call 876-3890 17-4-9

CONGRATULATIONS To the Housewife.

Keep on passing up the meat counter and we can bring down the price of beef too!

Hogs are down 10c a pound which should in a few days mean at least 25c a pound less for pork chops, pork roasts and sausage.. Pass up the beef and we can get hamburger back to 80c and beef roasts to $1.09.

We are cutting the price of our pork tender sandwich back to 65c effective at once and hope to make other cuts as the meat prices come down — We are a consumer too!

Curts Drive-In
1621 Madison, Granite City
876-600
"We Never Close"

TRIMMING AND GROOMING —All breeds. Member National Dog Groomers Association. Mileto's Pet Shop, 1233 19th, Granite. Phone 452-5581 17-3-1tf

O'DELL IRON And METAL
100 STATE ST., MADISON
876-6680

CUSTOM MADE DRAPERIES and slip covers. Free shop at home service. Call 876-0885. Grants, Nameoki Village. 17-2-7tf

Get Your Complete Line of Philco Products At Your Local
PHILCO DEALER
SUBURBAN TIRE CO.
2800 Nameoki Road
Granite City, Illinois
Phone 452-2720

BILL'S BI-RITE TIRE, 2818 Nameoki Rd. Douglas & Carnigie. New & Nutread. 17-4-5

ELECTRIC HEATER, mixed books, tape recorder, records. Call 452-5332. 17-4-16

CHAIN LINK FENCING all double dipped, galvanized material. Expert installation. Reasonable prices. Call 877-4156 or 876-3670 17-5-3

WATTS-O-POWER, make 110 volts electric off of your vehicles alternator. Campers, mechanics and boaters. Special $15 each. Call 931-3560. 17-4-19

FORMALS FOR SALE: Sizes 8, 10, 12. Call 797-0100. 17-4-9

1972 CUSTOM CRAFT camperette, 42" high double French doors, 48" stack a bed, foam mattress, $350. Call 876-4010. 2411 Cardinal. 17-4-5

PHILCO air conditioner, 16,000 BTU, 220 volts, model No. 16AC42, for parts or repair, $35; Elgin deluxe outboard motor combination, 5-7½-12 h.p. with cruising tank, 6 gal., $100. Call 877-0738. 2709 Madison Ave. 17-4-5

BOYS' 24-inch 3-speed bike. Good condition. Call 876-7874 17-4-5

DOG HOUSES, custom made, $6 and up. 2235 Delmar 17-4-5

'71 YAMAHA 250 MX, excellent condition, $475. Call 797-0755 or 2116 Dawn Place, 17-4-5

'69 650 B.S.A. Lightning. Must see. Call 931-4246 17-4-5

REFRIGERATOR, '57 Ford pickup truck with '61 Ford engine. Call 931-3550. 17-4-2

'67 TRIUMPH 650 cc, 6700 miles, new battery, $575. Call 877-7168 17-4-5

2 MICKEY THOMPSON TIRES with rims, size G60-14, like new, $60. Call 931-1664 after 6 17-4-5

'69 CHEVY, power steering, disc brakes, power windows, power seats, tilt steering wheel, AM-FM radio, rear wind defroster. Must sell this week. $1695. Call 931-2145 15-4-5

We Pay Cash for
Good Clean Cars
Any Make or Model
LaRUE'S AUTO SALES
2261 Madison Ave., 877-6304

1956 FORD VICTORIA, good condition. Call 877-2953. 15-4-5

'67 OLDS 88 4-dr., air, power steering and brakes, automatic transmission, extra snow tires, excellent condition. Call 876-4085 15-4-5

PINTO Station Wagon. 1972. Squire trim with luggage rack, white walls, radio, air conditioner. Less than 8,000 miles. Only 9 months old. Must sell, priced right. Call after 6 p.m. 876-7275 15-4-5

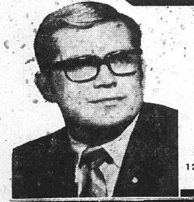

DEMO SALE
ALL KINDS FOR BIG SAVINGS
See Big Bob...
BUTLER CHEVROLET
120 W. Vandalia Edwardsville, Ill.
Phone 656-7123 — Since 1928

- S-S-S -
Selection and Service at Savings!!

See How Much More Your Money Buys at Granite Chrysler-Plymouth

'72 FURY III. 4 door sedan	$3088
'70 FURY III. With warranty	$1885
'69 SPT. SATELLITE WAGON	$1645
'69 IMPALA. 4 door hard top	$1550
'71 DUSTER. 6 cylinder	$1495
'70 IMPALA. 2 door hard top	$1488
'69 CAMARO. Air conditioned	$1485
'69 PLYMOUTH. Air-power	$1395
'70 DUSTER. Sport coupe	$1350
'69 RAMBLER WAGON. Air	$1295
'68 PONTIAC. Air conditioned	$1150
'68 FORD. Air and power	$ 995
'68 PLYMOUTH FURY III. Air	$ 885
'67 FURY. Air and power	$ 550
'66 FORD. Automatic "6"	$ 495

Granite CHRYSLER Plymouth
19th and GRAND Phone 452-3137
Open Eves -- Mon., Wed., Fri.

THE DIFFERENCE IS THE
DEALER
TO REALLY SAVE SEE THE DEALER WHO DEALS
MIXON BUICK
1910 State St. East St. Louis
• All 1973 Models Available For Immediate Delivery •
ASK FOR PERSONAL SERVICE
ORVILLE HODGE
RESIDENCE 452-5397
OFFICE 874-0080 TOLL FREE

TRY A PRESS-RECORD CLASSIFIED AD FOR RESULTS

"SERVICE IS OUR BY-WORD"

MERCURY LINCOLN

1973 SPRING SPECIAL SALE

NOW IN STOCK
'73 Lincoln MARK IV
2 DOOR HARDTOP, BEAUTIFUL SILVER MOONDUST METALLIC, FULLY EQUIPPED. READY FOR IMMEDIATE DELIVERY !

LARGE SELECTION
OF 1973s MERCURYS, CAPRIS, LINCOLNS
NOW IN STOCK
SERVICED AND READY TO GO!

'67 **FORD GALAXIE.** 4 door hardtop. V-8, automatic, power steering, air conditioning. WAS $1288 — NOW $988

'68 **MERCURY MONTEGO MX.** 2 door hardtop, V-8, automatic, air conditioning, vinyl roof, power steering. WAS $1888 — NOW $1688

'69 **COUGAR.** 2 door hardtop, V-8, automatic, power steering, air conditioning, radio. WAS $2388. — NOW $2088

'71 **FORD LTD.** 4 door V-8, automatic, power steering, air cond., sharp auto. WAS $3788. NOW $3088

'70 **MAVERICK.** 2 door six, radio. WAS $1488 — NOW $1288

'68 **MERCURY.** 4 door Monterey V-8, automatic, power steering, air conditioning. WAS $1588 — NOW $1288

'68 **PONTIAC GRAND PRIX.** 2 door hardtop. V-8, automatic, power steering, power brakes, automatic, air conditioning. AM/FM stereo tape. WAS $2288 — NOW $1988

'71 **LINCOLN CONTINENTAL.** 4 door, AM-FM radio, full power, air, vinyl roof. WAS $5688. — WAS $5188

HIGH TRADES
WE NEED YOUR USED CAR NOW!
Call Mr. Jacobs for a FREE credit check
"SERVICE IS OUR BY-WORD"

MERCURY LINCOLN

Metro Lincoln Mercury
8500 STATE — 397-8500
EAST ST. LOUIS, ILL.

1965 OLDS Star-Fire, automatic, console on floor, motor and transmission in excellent condition. Power bucket seats, air conditioned, power steering, power brakes, power windows, new tires, $550. Call 877-6325 15-4-5

1966 CHEVY Caprice. Power, air, stereo, radio. Very clean, $800. Call 931-3116 15-4-5

'72 CAMPER, fits 6 ft. bed, sleeps four w/extras. '64 Chevy truck, 6-cylinder, $1200. Further information call 877-3784. 15-4-12

1953 G.M.C. ½ ton pick-up, $250. Call 877-1852 15-4-5

AMERICAN MOTORS
LEASING
NOW AVAILABLE ON ALL NEW
MODELS
Includes . . . Insurance, Maintenance, etc.

SPRING CLEARANCE SALE
ON RE-CONDITIONED
USED CARS

'68 DODGE CORONET 440. 4 dr. V-8, P.S., auto. One owner — $1095

1970 CHEV. CAPRICE. Two dr. H.T., vinyl top. Power & air, auto., radio. One owner — $2395

1968 F 8 5 CUTLASS SUPREME CONV. Yellow w/ blk. vinyl top, auto., V-8. Special price — $995

'67 FORD COUNTRY SQUIRE 3 SEAT WAGON. Power and air — $1095

1971 RENAULT 10. 4 door. auto., radio. One owner. 27,000 miles $1395

1968 OLDS '98'. P.S., P.B., windows and seat, air. One owner — $1395

1970 PLY. FURY III. 4 door hard top. P. S., P. B., air. PRICED TO SELL — $1695

1969 CHEV. MALIBU. V-8, H.T., power, auto., stereo — $1595

No Payments
'Til May 15, 1973

BREWER Motor Co.
42 YEARS AT
22nd & Madison Ave
452-3166 or 876-7925

JACK SCHMACKER
WE RENT CARS
Day - Week - Month
Low Rates
GRANITE CITY DODGE
1911 Madison
876-3564

'69 PLYMOUTH Convertible, air, power. '68 Pontiac, 9-passenger wagon, $1195. '68 Volkswagen, air, auto, $995. '66 Buick, 4-door, air, power, $595. 1950 Chevy pick-up, $195. Kidwell Auto Sales, 2201 Illinois Ave. Call 876-2004 15-4-5

'72 PONTIAC Station Wagon, automatic, 4-door, 28,000 miles. Like new. $2500. Call 931-3097 15-4-5

1971 FORD PINTO runabout, lime green, 18,000 miles, 4-speed stick in floor, with studs 8-track tape deck, installed, one owner, $1500. Call 452-8130. 15-4-5

CORVAIR VAN, rebuilt engine, needs clutch. Best offer. Call 876-6030. 15-4-5

1971 OLDS CUTLASS Supreme convertible, power brakes and steering, air conditioned, tinted windshield, mag wheels, auto. trans. Call 877-3518. 15-4-5

1968 BUICK ELECTRA 225. Limited, $1000 or ? Call 876-5953. 15-4-5

MUST SELL: '67 Plymouth Barracuda, real nice, $795; also '68 Rambler American, $275 or best offer on either. Call 931-6531. 15-4-5

1966 FORD V-8, auto., Galaxie 500, $350 or will trade for Volkswagen of equal value. Call 877-1380. 15-4-5

PICKUP TRUCK, step bumper, E-Z lift Brock trailer hitch, trailer mirrors. Call 877-2445. 15-4-5

Misc. for Sale 17

WANTED: Small camper trailer that will sleep 4. Call 877-0353. 17-4-5

GAS WALL FURNACE with wall vent, 20,000 b.t.u. Ideal for camper or cabin, $50. Various size doors, $3.50 ea. Large commercial flood lights, 300 to 2500 watt, $10 each. 931-3182 after 5 p.m. 17-4-9

FILTER QUEEN SWEEPER: With all attachments, 1 year old. Excellent condition. Reasonable. Call 877-5845 after 5 p.m. 17-4-9

AKC Doberman pups. Good guard dogs, $100 each. Call 931-3182 after 5 p.m. 17-4-9

HOTPOINT FREEZER, 20 cu. ft. Chest type, $150. Call 451-9959. 17-4-9

RACING TIRES, engines, etc., misc. tools, automotive vacuum, timing light, etc., air compressor. Call 1-288-9653 17-4-9

Misc. for Sale 17

4 TIRES— F-78x14. 2,000 miles. Taken off Mercedes-Benz, $80. Call 877-5413. 17-4-5

COLDSPOT air conditioner, 11,-500 b.t.u. Call 877-6065 17-4-9

HOT POINT refrigerator, 70-lb. freezer. Working, $75. Call 877-1112 17-4-5

SEARS 3-speed trolling motor; also power lawn mower. Call 876-4614 17-4-5

GIBSON SG standard electric guitar, $260. Standel 80 watt guitar amp-SRO 12" speaker, $225. Maestro electronic woodwind system, $250. A-2 professional equipment. Call 876-5261 17-4-16

SLIDING GLASS DOORS, 6' opening, 2 complete sets, 3/16" tempered glass. Bargain! You haul away. Call 877-3108 17-4-5

1968 COACHMAN, 15-ft. trailer, toilet, gas or electric refrig., sleeps 6, $1,350. 1536 Rodger 17-4-5

Grant City

DISCONTINUED, FLOOR MODELS AND REPOSSESSED APPLIANCES and TV's

	O.H.	Reg. Price	Sale Price
17' Refrigerator S/S, White	2	$348.00	$328.00
17' Refrigerator S/S, Avo.	1	348.00	328.00
18' Refrigerator, Avo.	1	299.00	288.00
18' Refrigerator, H. Gold	1	299.00	288.00
15' Upright Freezer, White	1	228.00	218.00
10' Chest Freezer, White	4	138.00	128.00
30" Electric Range, H. Gold	1	279.96	218.00
30" Electric Range, Avo.	1	218.00	188.00
30" D/O E. Range, H. Gold	1	388.00	338.00

FLOOR MODELS

	O.H.	Reg. Price	Sale Price
Monte Carlo Comp. Set	4	$217.00	$148.00
Monte Carlo Comp. Set	3	187.00	138.00
12" Portable TV	2	94.96	68.00
9" Portable TV, Bat. or Elec.	1	119.96	88.00
25" Color TV, Walnut	2	578.00	448.00

REPOSSESSED

	O.H.	Reg. Price	Sale Price
16' Refrigerator, Avo.	1	$288.00	$218.00
Dishwasher, Avo.	1	279.96	198.00
25" Walnut Console CTV	1	578.00	348.00
25" Maple CTV	1	528.00	188.00
25" Mediterranean CTV	1	620.00	198.00

20 NAMEOKI VILLAGE

PAT'S DISCOUNT

1911 STATE STREET GRANITE CITY, ILL.

GOING OUT OF BUSINESS

SALE

ALL SALES FINAL
NO RETURN—NO EXCHANGE

COKE or PEPSI 6 qts. $1.19
FRIDAY - SATURDAY - MONDAY (NO LIMIT)

PANTY HOSE FIRST QUALITY 8 pairs $1.00
FRIDAY - SATURDAY - MONDAY

VALVOLINE MOTOR OIL 20 or 30 Wt. Quart 41¢ CASE . . . $9.42

S.T.P. OIL FILTERS $1.49 (NO LIMIT)

WIGS $1.98 YOUR CHOICE

UNCLAIMED

8 Nationally Advertised Zig-Zag Sewing Machines

With 20 years factory guarantee. To be sold for storage and freight. TO COST — —$49.95 each

Can be paid $5.00 per month.

These machines will be delivered to the first 8 persons to write in. For free home demonstration write:

CLAIMS MANAGER
P.O. BOX 7
COLLINSVILLE, ILL.

GUNS: Buy, sell and trade. Hiway 162. Call 876-2617. Earl Lewis Gun Shop, by Horseshoe Lake 17-4-16

NEW SPANISH living room set, sofa, love seat, swivel rocker and ottoman, black naugehyde, still in box, cost $500, sell for $350. Call 931-2452 or 931-2124. 17-4-19

KITCHEN AID DISHWASHER

By HOBART MFG. CO.
Built-in Model No. KDC-17
at $232.50
SEE YOUR LOCAL KITCHENAID DEALER For This Bargain
SUBURBAN TIRE CO.
2800 Nameoki Road
Granite City, Illinois
Phone 452-2720

NEW SET OF MATTRESSES, full size, still in package, cost $150, sell for $80. Call 931-2452. 17-4-19

REDUCE EXCESS fluidex with Fluidex. Lose weight with Dex-A-Diet capsules at Midtown Pharmacy. 17-4-23

1971 VW CAMPER. Call after 5 p.m. 876-5733. 17-4-5

BUILT-IN CABINETS and bathroom vanities, custom built. Free estimate, financing, no down payment. Call Marshall Brooks any time, 877-0221. 17-4-23

TELEVISION CONSOLE, black & white. Call 876-0878 17-4-9

ILLINOIS POWER COMPANY

LAMP SALE!

March 1 through April 6, 1973

This coupon is good for 20% discount on any lamp on display at Illinois Power Company from March 1 through April 6, 1973. Total discount of 20% on purchase of any number of lamps.

20% DISCOUNT

Misc. for Sale 17

BATTERY SALE!

We Have Several Hundred BRAND NEW 6 and 12 Volt DELCO BATTERIES For Car or Trolling Motors $12.95 each

O'BRIEN TIRE
Pontoon & Nameoki Rds.
876-7616

⅝ & ¾ PLYWOOD. Bathroom sinks. 1x12's clean. Three desks & chairs. Good used lumber. All kinds. Come look around. 1651 Chestnut St. 17-4-5

1972 450 Honda

CALL 931-0184

PADDLERS' STOCK for sale. Call 797-0100. 17-4-9

FREE for good home. Male puppy, part Collie. Call 876-6388 17-4-5

MOTORCYCLE SL-100 Honda— 1972. Call 931-2675 if no answer 931-3693. Call before 2:30 p.m. or after 5:30 p.m. 17-4-5

DOUBLE DRAIN SINK, counter top and hardware. Call 452-3393. 17-4-5

ANTIQUE PUMP ORGAN 1897, make offer. Call 797-0608. 17-4-5

MOTORCYCLES— 1972 Honda 70cc Trail. Nice condition $225. 1970 Bridgetone 100cc, A-1 cndition. Looks like brand new $250. Call 876-7015 17-4-5

WAYNE well pump on tank. Used very little, $65. Shakespeare trolling motor, used 2 hours—#909, 20 variable speeds, new 12-volt battery, $100. 4-cylinder air compressor, good condition, with hose, $100. Electric Bohn adding machine, like new, $50. After 4:30 call 876-4295 17-4-5

SPRING COAT— Ladies size 12, $10. Call 876-4648 after 6 p.m. 17-4-5

ALLIS-CHALMERS TRACTOR: C model. Full equipment, $695. 2900 Myrtle. 17-4-5

MOTORCYCLE Suzuki CCI 185. New — 96 miles. 1973 model. $650. Call 931-1185 17-4-9

USED WALL TO WALL carpeting. 15x24 — Honey beige. Call 876-0566 after 4. 17-4-9

TELEVISION: Philco, black and white, 23" picture, cabinet, good condition, $75, or good mini-bike. Call 876-7015 17-4-5

UNIROYAL TIRES G-7815 — 3 at $6, 2 at $3. 52-inch rollaway bed, water skis, 9x12 beige wool rug and pad, window fan, bathroom cabinets with lights. Call 877-6842 17-4-5

REFRIGERATOR: Good condition, $40. Call 931-1664 after 6 17-4-5

ST. BERNARD PUPPIES — AKC registered, 5-weeks old. Call 931-1291 17-4-5

POOR FOLKS STORE, 1234 Madison Ave. Very nice clothing for everyone. Some furniture. Baby needs. Lots of miscellaneous. Very cheap! Open every day. 17-4-12

HAND-CROCHETED rib ticklers, shawls, and house slippers. 4149 Lake Drive. Call 931-1115 17-4-9

WILL TRADE 4 like-new 14" tires for 4 good 15" Volkswagon tires. Call 877-2971 after 5. 17-4-5

SOLID MAPLE round table, and four mates chairs, $75. 876-3588 17-4-5

NEW little girls tailor-made dresses, reasonable. Sizes 2 to 6. Friday and Saturday. 2344 Orville. 17-4-5

MINI COMPACT WASHER with wringer and pump. Good for small loads. A-one shape. $55. Call 876-3890 17-4-9

BUDGET DAYS for beauty services are here again! Where? Joseph's, 2100 Delmar. No appointment necessary. Open days and evenings. All work done by students and licensed supervised by instructors. Unbelievable budget prices. Call 876-7400 17-4-5

GERT'S A GAY GIRL— ready for a whirl after cleaning carpets with Blue Lustre. Rent electric shampooer $1. Schermer Hardware, 1918 Delmar and 4010 Pontoon Road. Call 876-5671 or 931-4515 17-4-5

Misc. for Sale 17

CONCRETE ALL KINDS stone patios, tcukpointing, plastering. Basement waterproofing, guttering cleaned, recoated. Retaining walls. Call 1-656-7020 or 876-9153. 17-4-5

STOVE, electric, top oven, sliding burners, storage space at bottom, beige and stainless, $125. Call 451-7821. 17-4-5

HORSE, saddle and bridle. Call 451-7828. 17-4-5

WILL SWAP $250 Vikeing cue with 2 shafts and case for Cassette tape recorder. Call 877-5196. 17-4-5

MAPLE BUNK BEDS, childrens, with mattresses, $25. Call 877-5196. 17-4-5

ELGIN DELUXE outboard motor combination, 5-7½-12 h.p. with cruising tank, 6 gal., $100. Call 877-0738. 2709 Madison Ave. 17-4-5

ONE 18-FT. HOLIDAY Travel trailer. Call 797-0932. 17-4-30

SINGLE GRAVE SPACE, Sunset Hill Masonic Garden. Use as trade for double space. Call 877-2921. 17-4-5

HONDA TRAIL 70, excellent condition. Call 451-4784 after 4 p.m. 17-4-5

1970 YAMAHA 250 street bike, newly rebuilt motor, $525. Call 931-5586. 17-4-12

MONDAY AND Tuesday Specials for month of April. Tints — everything included, $6.50. Unique Hair Fashions. Call 877-0666. 17-4-12

USED BICYCLES: Bicycles reconditioned and painted. Drost St., Maryville. Call 345-4984. 17-4-26

AKC REGISTERED St. Bernard, male, 2 years old. Call 876-6279. 17-4-5

BIG ½ PRICE SALE: Tuesday to Saturday. A & M Thrift Shop, 518 Madison Ave., Madison, Ill. 17A-4-5

SEWING MACHINE SERVICE. We now repair any machine for anyone. Big Johns Sewing Supply, 2612 East 25th. Phone 877-2421. 17-7-2

SPRING CLEANUP NECCHI SEWING CENTER

1908 DELMAR

Has many new and used machines for sale.

EXAMPLE:
Used Straight Stitch Machines $24.50

These machines are ready to go. All have 1 year parts guarantee.

2 Year Old KENMORE ZIG ZAG
In Walnut Cab. Like New Condition. Has All Attachments.
$159.95 Cash Discount

3 Year Old Portable ZIG ZAG KENMORE $87.50

Reposessed Model 750 Nicchi
Assume 12 Payments of $15.98

We Also Repair Any Sewing Machine. Parts for All Makes and Models.

YEAR OLD Pomeranian male. All shots, registered, papers, $125. Call 877-3199 17-4-5

1972— 22-ft. Holiday Vacationer, fully self-contained travel trailer. Call 451-7513 17-4-5

ENCYCLOPEDIAS: Like new, up to date. $175. Browning 12 gauge automatic shotgun. Call 931-4250 17-4-5

LOSE WEIGHT with New Shape Tablets and Hydrex Water Pills. Granite City Rexall Drug 17-4-5

TWIN BED COMPLETE, $25. Coffee table, 2 end tables $20. Call 931-4616 17-4-9

29 GALLON AQUARIUM setup. Call 877-2378 17-4-12

ANTIQUE English wash-stand, $60. Call 931-3777 17-4-5

ESTATE AUCTION

Saturday, April 7, — 12:30 P.M.
1621 WELLINGTON — GRANITE CITY, ILLINOIS
Take Harrison Off 203, Close to 270, Watch for Signs

Rocking chair, cradle bed, trunk, electric sewing machine, Philco radio, wall & mantle clocks, glass top desk, old violin, China cabinet, round glass picture frames, 1867 Bible, coffee grinder, apple peeler, apple butter copper kettle and stand, iron kettle and stand, cow bells, small combination safe portable, Nickle plate silverware, Rogers, 1941 Sears catalogue, old books, 6 sided harmonica, shoe lasts, tin adjustable candle stick, suet burning lamp, old oil lamps, crocks, jugs & bottles, old fruit jars, pluto bottles and many more. Also old advertising trays, posters, greeting cards, boxes & etc. Calenders, cotton scales, round typewriter, steel traps, white house cook book, M.A. Germany Doll, Bisque head, 3 beautiful Kewpie dolls, 3 mini dolls, set of childs dishes, A.B.C. plate, snuff box, root tea glass, mustache cup, old bitters bottles & medicine, depression glass, copper luster pitcher, pattern glass, hand blown vase, beautiful decor, Selisia, Germany, Bavarian, Venetian Nippon and lots more glassware. Old jewelry, lots of farm tools, lawn mower, spring seats, wagon wheels, etc. INDIAN RELICS — 5 tommy hawks, one toy, 2 hatchets, bird points, drills, grinders, spearheads, arrows, scrapers and one plumbob, Calhoun County findings.

Estate of Mary Meez
Auctioneer — Bud Worthen — 931-2866

Misc. for Sale 17

PERDUE

FURNITURE CO.
924 MADISON AVE.

Open 8:30 to 5:30 Mon., Tues., Wed., Thur. 8:30 to 8:30 Friday 12 to 6 Sunday

ALL NEW

HIDE-A-BED. From	$139
3 PIECE SET. 2 end tables, 1 cocktail table	$17
5-PIECE DINETTE SET	$42
BOX SPRING & MATTRESS Twin or full size. Hotel & motel. — set	$65
4 PC. LIVING ROOM SET	$169.95
7-PC. BREAK. DINETTE SET	$75
QUEEN SIZE HIDE-A-BED	$189
BUNK BED. Complete with foam mattresses	$89
HANGING LAMP	$4.99
DOUBLE DOOR REFRIGERATOR	$179.95

USED
GAS RANGES
REFRIGERATORS
T.V.'s

CASH and CARRY

HI NEIGHBOR! Tried Blue Lustre for cleaning carpets? It's super! Rent electric shampooer $1. Lombardi Paint Co., 23rd and State 17-4-5

OPEN TUESDAY, Wednesday, Thursday evenings. Joseph's School of Hair Fashions, 2100 Delmar. Call 876-7400 17-4-5

PIANO SPECIAL, rental $3 week. Good selection, spinets, consoles, uprights. Open Sundays. Cash for your piano. Bierman Piano, Sparta. Call 1-443-2982. 17-4-30

POOL TABLE 7-ft., air conditioner 17,500 b.t.u. Call 452-4138 17-4-5

SPRING FORMALS— Size 10, 1 blue, 1 orchid. Call 876-0474 17-4-5

EVERY MAKE electric shampooer does a better job with famous Blue Lustre. Reese Drug 17-4-5

STUD SERVICE— Registered black quarter horse. Call 797-0792 17-4-16

HOUSE BROKE— Chihuahua puppies, 8 weeks old. Call 931-6011 17-4-9

BULLDOZER BLADE for Bolen's Husky tractor. Will fit 6 thru 10-h.p. models, $35. Call 931-0325 17-4-5

CANOPY AND Add-a-Room for Starcraft camping trailer, $75. Will sell separate. Call 931-0325 17-4-5

MOVING out of town! Must sell furniture, appliances, etc. '62 Pontiac—runs fair. Call 877-5244. 17-4-9

390 FORD ENGINE complete. 1960 Pontiac, runs, $45. Box trailer, $15. '68 Dodge front bumper, $5. 1927 Skeen. Call 876-5247 17-4-5

HIDE-A-BED, $40. Regular couch, extra long, $20. Call 876-7609 17-4-5

CHRIS-CRAFT Capri 19-ft. inboard runabout, all mahogany, very fast, in beautiful excellent condition. Fully equipped, on new heavy duty tandem trailer with brakes. Will demonstrate. Call 451-7928 17-4-5

12-FT. JON BOAT. Heavy gauge aluminum, $50. Call 931-2485 17-4-9

3 HORSES for sale. Good for riding. Reasonable. Call 1-635-2243 17-4-9

SEWING MACHINES for rent, new or used, straight or zigzag. Buy it later if you wish. Closed Sundays, Mondays. 2612 East 25th. Call 877-2421. 17-7-2

AKC Dachshund, female, 10-mos. old. Loves children, $40. Phone 931-5635 17-4-5

1967 HARLEY 74, full dressed. Clean! Call-0229 after 5 17-4-9

Misc. for Sale 17

16-FT. FIBERGLAS BOAT, w/-25 h.p. Johnson motor w/-trailer, $300. Call 797-0144 17-4-9

TWO GRAVES in Lake View Memorial Gardens for sale. Call 876-2891 17-4-9

ANTIQUE BED FRAME; pool table. Call 1-288-9761 17-4-15

1969 OPEL Ralleye 1900. A-1 condition. Call 876-6742 17-4-5

POMERANIAN Stud Service. Call after 5 p.m. 451-7578 17-4-5

E-Z LIFT travel trailer hitch, ½-ton pick-up truck step-bumper & trailer. Mirrors. Call 877-2445 17-4-9

COCK-A-POO: Small dog 10-months old. Had all shots. Very good with children. Phone 877-1286 17-4-5

MANURE FOR SALE. $12 a truck load delivered. Call 877-3660. 17-4-5

54-INCH DIAMETER oak table. Good. $37.50. Also dinette set, 8 chairs, $35. Call at 1050 Washington, Madison. 17-4-9

COLOR TV — Real good. Call 451-9783. 2207a Edison. 17-4-5

AKC BEAGLE PUPS, 4 months old, wormed and shots, championship field and track bloodline. $60 each. Call 451-5768. 17-4-9

PHILCO COLOR TV. $150. Call 345-0535. 17-4-5

POWER MOWER and refrigerator. Call 876-1752. 17-4-9

AKC TOY PEKINGESE puppies, 2 females, 2 months old, $50 each. Also 1 male, 1 year, 1 female, 3 years, $35 each. Call 451-5768. 17-4-9

KELVINATOR clothes dryer. $50. Call 877-4134. 17-4-12

18' FIBERGLASS boat, 90 horse power Johnson outboard motor, Moody trailer. Excellent condition. Many extras. Must be seen to be appreciated. Call after 5 p.m., 452-5313. 17-4-9

RIDING AND PUSH mowers for sale. Saturday only from 9 a.m. to 6 p.m. 2704 Cayuga St., Granite City, Ill. 17-4-5

ORGANIC VITAMINS And MINERALS

Vit. A 25000 Units	$1.50
Vit. B Complex	$2.40
Vit. C 120 mg	$1.60
Vit. E 100 I. U.	$2.60
Lecithin	$1.95
Calcium	$2.20
Dolomite	$1.90
Magnesium	$1.30
Protein	$2.90

CALL VITA-HEALTH
877-7144
Orders taken after 5:00
FREE DELIVERY

LIVE EASTER BUNNIES. All colors. Call 877-4371. 17-4-9

J&R BIKE SHOP. Complete repair service, parts and accessories, 10 speeds. Call 931-0270. 4075 Breckenridge Lane. 17-4-5

19-FT. HOLIDAY camper, sleeps 6, self contained, perfect condition; 2 fishing reels, 1766 and 1797 Shakespear, both for $7.50, perfect condition. Call 877-0742. 17-3-9

NEW SPANISH living room set, sofa, love seat, swivel rocker and ottoman, black naugehyde, still in box, cost $500, sell for $350. Call 931-2124. 17-4-19

4 CHESTS, 1 day bed, 1 hi-riser bed. Couch and chair, new gold covers. Maple coffee and lamp table with lamp. Maple corner desk, gas cook stove, antique wardrobe. 2242 Adams. 17-4-5

LIBRARY TABLE, other tables, bathtub, roll-away bed, old bookcases, etc. Call 877-5892. 17-4-5

STEREO CONSOLE, 3 piece sectional couch, portable and console TV, end tables, round coffee table. 1331 Madison Ave. 17-4-12

HONDA 750, Kawasaki 500, Suzuki MX 400. Call 877-3075. 2501 Iowa. 17-4-16

E. Jones LUMBER

On Old Highway 66,
Between Mitchell School And Bel-Air Drive-In
Mitchell, Ill.

SPECIAL!
2"x4"x8" each 85¢

PRE-FINISHED Paneling $3.25 and up

White Ceiling Tile 12" x 12" STAPLE-UP — 12c per foot

ALUMINUM STORM WINDOWS 8 or more $12.95 each

1" x 2" STRIPPING — 5c per foot

235 Lb. SEAL DOWN ROOFING only $9.95 Square

931-2244
FREE DELIVERY

Misc. for Sale 17

PAIR ASTRO chrome rims, 14 inch. Call 931-6332. 17-4-5

17 CU. FT. FROST-FREE refrigerator-freezer, 2 door, like new. Nice complete 5 piece oak bedroom suite. Dinette set with 6 chairs. RCA portable televisions or Philco console. Nice walnut room divider, solid oak bed. Call 876-1009. 17-4-5

NEW EXER-GENIC exerciser. Used by professional ballplayers and all type sportsmen and women. May be used by whole family. $20. Phone 871-2345. 17-4-5

G.E. 2½ TON CENTRAL AIR CONDITIONING

Complete $175.00
GOOD CONDITION
COMFORT HEATING
3780 Pontoon Rd.

TRUCK SIGNS, 3D magnetic. Name, city, state, $12 pair. Fast Service. 876-2345. 17-4-30

COLOR TV, rug, wall mirror, vanity seat, refrigerator with icemaker, eye-level gas range, complete bedroom set, electric range, frost free refrigerator, dynaware cooking dishes, gas dryer, Magnavox stereo, coffee table and end tables, maple table and chairs, living room chairs, dinette set. 2514 Madison Ave. Phone 877-0328. 17-4-5

SEARS LADY KENMORE automatic dishwasher, like new. Call 876-4406. 17-4-9

NEW RUPP L100, 5 speed. The American made bike built for the Junior Hotshoes. Rupp SS5 Swifter Shifter, the big bike with an automatic transmission, also American made. Al's Cycle Sales, 2536 Washington. Monday-Friday, 5-8 p.m., Saturday, 10-3 p.m. 17-4-9

HANDMADE CERAMICS, dolls, crocheted items and candles for sale. Order your Easter items now. Come look around. 2310 W. 23rd St. or call 877-0209. 17-4-16

70 YAMAHA 125 Endura. For street or trail. Good condition thruout. Call 797-0755 or 2116 Dawn. 17-4-9

GOOD USED lawnmowers. $15 up Call 877-0186. 17-4-9

GAS STOVE, bed, double dresser, rocker, mini-bike, lamps, 110x80 drapes, fish tank. 931-0940 after 5. 17-4-5

ROBERTS STEREO 4-track tape recorder and accessories. Call 931-6233 after 5 p.m. 17-4-9

COLOR TV, chest of drawers, nite stand, corner desk, new kitchen table, inlaid leather coffee and end tables, refrigerator, complete bedroom set, coffee table and end tables, smoker, sectional couch; dresser; odd chairs; large hassocks; lamps; stereo; scrubber and floor polisher. Call 452-7153. 3145 Fehling Road. 17-4-5

NEWSPAPER DRIVE. If you have any unwanted newspapers please call 877-3660. They'll be picked up. 17-4-9

COMPLETE WARDROBE of size 5-7 teen clothes, like new. Also maternity wardrobe. Call 876-6840. 17-4-5

ASPARAGUS—CUT IT yourself. Bring knife and containers. No phone calls please. Hanfelder-Lakeside Farms. First farm east of Intersection of Route 35 and 111. 17-4-5

EQUALIZER HITCH for camping trailers. $40. Call 452-3313. 17-4-5

250 GAL. OIL TANK $25; boy's red 26" bike in good condition $10. 1700 Edwardsville Rd., Madison. 17-4-5

CABINETS (steel), 12 foot wall, 88 in. base. Call 877-1628. 17-4-9

STARCRAFT, Starmaster 6 winch operated, 1969 model camping trailer, awning, wardrobe, water tank, sink, 3 burner stove, ice box, breakfast set, formica counter tops and plenty of storage space, outside water and electric hookup. Phone 797-0153. 17-4-9

Rummage Sale 17-A

RUMMAGE SALE: Wedding gowns, formals, clothing galore, some draperies. 2861 Madison Ave. Monday thru Saturday. 17A-4-5

RUMMAGE SALE: Shetland pony, saddle. Off 162 by Spuddy's Tavern on Lake Drive. Box 47. Call 931-1587. 17A-4-5

RUMMAGE: Furniture. No early sales. Thursday and Friday, 9 to 5. 3324 Lydia Lane off Johnson Road. 17A-4-5

BASEMENT RUMMAGE SALE —Tuesday, April 3. Miscellaneous. 3200 Wayne. 9 to 5. 17A-4-5

BIG ½-PRICE SALE: Tuesday to Saturday. A & M Thrift Shop, 518 Madison Ave., Madison, Ill. 17A-4-5

BOYS' 16" BIKE— Floor scrubber, roll-a-way bed, occasional chairs, new Brownie uniform, baby items, books, magazines, Avon, dishes, toys, Barbie dolls & clothes, clothing infant thru 16. Fri. & Sat., 9 til ? — 3100 Mockingbird Lane (off Stratford Lane) 17A-4-5

GARAGE SALE— Baby furniture and clothes, miscellaneous items. Friday and Saturday 9 till 4. 3306 Village Lane 17A-4-5

CHURCH Rummage Sale— Friday, Saturday, 9 — All day. Lots of misc. items. Proceeds go to camp. 2821 East 25th 17A-4-5

Rummage Sale 17-A

FRIDAY, APRIL 6—823 Grand. Furniture, appliances and odds and ends. 17A-4-5

BASEMENT SALE— 2414 Edison. Beginning now. Three families. 17A-4-5

DEPRESSION GLASS, old jars, bottles, vases, milk cans, sad irons. Rummage. Week days only. 658 Chouteau, Mitchell 17A-4-16

RUMMAGE SALE: cabinets, furniture, tools and assorted junk. Saturday, 10-6, in subdivision at Maryville Rd. R.R. crossing or call 797-0296 17A-4-5

BEGINNING NOW— 3112 Willow. Mostly clothing. 17A-4-5

RUMMAGE SALE— 2337 Rock Road. Thursday thru Sunday. 1962 Valiant. Kitchen sink, refrigerator and miscellaneous items. 17A-4-5

BASEMENT RUMMAGE — Knick Knack lamps, antiques, clean clothing. Reduced! Open every day. 2712 Washington 17A-4-5

BASEMENT SALE— Car carrier auto jack, dishwasher, ironer, lots of clothes for children, men and women. Variety of miscellaneous articles. 1720 Moro, Friday and Saturday, April 6 & 7, 9 to 4 — No early sales! 17A-4-5

5 FAMILY GARAGE SALE: Clothes, baby furniture, everything. April 5 to 14. 1706 Kennedy Drive, Madison 17A-4-9

RUMMAGE SALE— #4 Lily Avenue from 9:00 to 5:00 Saturday, April 7 17A-4-5

RUMMAGE— many collector items, plus clothing and antiques. Friday and Saturday. 9:00-5:30 at 2729 Grand 17A-4-5

Misc. Wanted 19

WANTED

PERDUE FURNITURE will pay premium for good used living room, bedroom, dining room, and kitchen furniture.

WILL BUY ALL OR PART

CALL

452-7197 or 877-9385

WANTED: Used furniture. Any amount. Steinberg Furniture Exchange, 1824 State St. Call 877-5882. 19-11-20tf

WANTED: Old pocket watches and key wind clocks. Call 877-5409. 19-4-16

FURNITURE WANTED: Auction services available. Since 1944. Call 345-1647. 19-4-19

1972 SINGER TOUCH and SEW

Assume 9 Payments of $10.95 Each

NECCHI SEWING CENTER

1908 Delmar, Granite City, Ill. for free home demonstration, call

877-0772

We also repair sewing machines. Parts available for all makes and models.

BUYING SILVER COINS: 40% over face value. Also rare coins and gold. Call 797-0223. 19-4-30

RIDE WANTED to Hall and Bittner in St. Louis, Mo. 8 a.m. and 4:30 p.m. Call after 6 p.m. 931-3699. 2-22-tf

WE BUY TV's not working. Call 876-0878. 19-4-30

WANTED: Your Kodak processing. 24 hour service on black and white and technicolor. Graham's Book Store. 19-11-13tf

ANTIQUES WANTED: telephones, furniture, glassware, clocks, anything old. Call 876-0720 19-8-2

RIDE WANTED: From Sun N Fun Beach area to Wagner Electric on Plymout near Page. 8 to 4:30 shift. Will pay. Call 931-5160. 19-4-5

WANTED TO BUY: Repairable power mowers. Call 876-7499. 1419 Iowa. 19-4-5

RIDE WANTED to A.L.M.S.A., 210 North 12th St., St. Louis from Nameoki. Call after 5:00—931-5291 19-4-9

WANTED— Piano. Good condition. Call 877-6361 19-4-5

RIDE WANTED—West Pontoon to 14th and Spruce. Hours 7 to 3:45. Call 872-6989. 19-4-12

WANTED: Used clothing of all kinds, to be used in misionary work in Africa. For more information call 797-0608 19-4-5

WANTED—Used folding chairs. National School of Music. Call 877-4650 19-4-16

RIDE WANTED to downtown St. Louis from Terrace Lane. Call 876-8535 19-4-12

Business Opp. 21

PAPER ROUTE A.M. Phone 931-4058 after 6 p.m. 21-3-29

GLOBE ROUTE: Full time income, will divide. Call 931-6094. 21-4-5

CASH INCOME FROM LEISURE TIME "NO SELLING"

Dependable person, man or woman, from this area to service and collect from completely NEW TYPE, HIGH QUALITY DISPENSORS. No experience necessary. Accounts established and dispensors placed for you. Car, references and $1,260.00 to $3,750.00 investment secured by inventory. 5 to 10 hours weekly nets excellent income or full time more. For local interview write:

Big State Distributing Co.
Route Dept. P. O. Box 20957
Dallas, Texas 75220
Including telephone number.

FOR SALE

Established ready to wear shop catering to children & pre-teen includes stock and fixtures. Excellent opportunity for right person. Call for details.

877-5252

Help Wanted 22

ELECTRIC MAINTENANCE, welders, millwright, others to $5 hour. American Employment, 1715 State, Granite. Call 271-3320. 22-4-12

PART TIME

2 or 3 NIGHTS A WEEK

7 P.M. to 11 P.M. and/or SATURDAYS

Potential Earnings $6000 to $8000

PER YEAR POSSIBILITY — FUTURE CAREER

Call MR. MENDENALL, Alton, 465-8821

Thursday or Friday Only

ROUTE SALESMAN

GOOD PAY, GOOD BENEFITS, GOOD FUTURE

We have an excellent opportunity for a man to manage and operate an established business in the Granite City area. We offer guaranteed salary plus commission. You will work a 5 day work week and will be supplied with everything you need to succeed — A light weight truck, all merchandise, a complete set of buying customers and all expenses to operate your territory. No canvassing.

You and your family will be protected by a Blue Cross—Blue Shield major medical insurance, and your income will continue if your sick or hurt. Two weeks vacation first year. Our man earns between $8,000 and $13,000 per year. Excellent retirement plan — much more.

Your future is unlimited. INTERESTED?

for interview, call MR. SEARS

1-314-838-6385

EXPERIENCED hair stylist— Full time. Paid vacation. Salary plus commission. Pleasant working conditions. Cut & Curl Hair Stylist, Nameoki Village. Call 876-8803, ask for Margaret or Pat. 22-3-29-tf

Jobs of Int.—M 23

MAN BETWEEN 50 and 60 that is interested in evergreens and shrubs. Call 931-0234. 23-4-5

INSPECTOR: Experience in inspecting welds and steel fabrications from blue prints, $600-$700, fee paid. Granite City Employment Agency, 2023 Edison. Call 877-4640. 23-4-5

REPAIRMEN MACHINE

A. O. SMITH CORP.

GRANITE CITY, ILL. Located 3 Miles North of Granite City

Immediate openings available for Journeymen Machine Repairmen. Background in mechanical maintenance of machinery and equipment including presses, conveyors, fixtures and automatic devices beneficial. Excellent wages and benefit programs.

Qualified applicants call — R. Jobs at 452-2100 for interview.

An Equal Opportunity Employer

BOYS — GIRLS: Earn extra spending money selling candy. Phone 345-0847. 22-4-16

ATTENTION: Retired men or women; church workers or housewives—make good money showing beautiful 3 dimensional cover Reference Family Bible. Write, giving phone number: P.O. Box 218, Alton, Ill. 22-4-16

IS YOUR AGE holding you back? Let us show you how to make your age and experience work for you. Set your own hours with ideal working conditions and above earnings. Apply in person at Lewis & Clark Restaurant on Friday, April 6th at 7:30 p.m. sharp. Ask for Mr. Schlemer. Full or part time positions available. Retired and semi-retired persons welcome. 22-4-5

NATIONAL SERVICE CO. needs young men or women 18 yrs. or older to deliver mail. Must be dependable and Bondable. No investment. Call 345-5693 22-4-9

Auto Salesman

NEW and USED CARS

Experience Not Necessary
You Can Earn While You Learn
Good Pay,
Incl. Benefits
Demonstrator
Age No Factor

APPLY IN PERSON

JUNG BROS.

Jobs of Int.—M 23

CLERK: Must be very accurate with figures with some experience, accounting background helpful, recent veteran preferred, $500, fee paid. Granite City Employment Agency, 2023 Edison. Call 877-4640. 23-4-5

FURNITURE SALESMAN

Experienced preferred but not necessary. Send complete resume to Box 88 c/o Granite City Press-Record.

WANTED

RECEIVING CLERK and WAREHOUSE MAN for

Permanent employment in large Quad-City food service operation. Must be able to drive 3-ton truck.

Salary $6,500.00, more depending on experience. Prefer age 35 or under.

Send personal resume including education, previous employment and experience to: Box MS, c/o Press-Record, Granite City, Ill.

JOURNEYMEN MECHANICAL REPAIRMAN

PERMANENT OPENINGS

Experience in maintenance and repair of steel mill mechanical equipment required. Applicants must have 4 years industrial journeymen experience or hold apprenticeship completion certificate. Excellent wage package including bonus and company paid benefit program.

— APPLY TO —

GRANITE CITY STEEL COMPANY

SUBSIDIARY OF NATIONAL STEEL CORPORATION
20th and Iowa Streets Granite City, Illinois 62040
Telephone 452-1100 — Station 242
An equal opportunity employer M/F

WANTED

MIDDLE-AGED MAN IN GOOD HEALTH

Steady employment helping 2 middle-aged men in wheel chairs with daily needs and household chores. Room, board and $250.00 per month, with social security benefits. Must live in Write Box 68 c/o Press-Record, stating age, address, phone. Must furnish good references.

Jobs of Int.—M 23

NEWSBOYS WANTED, neighborhood routes. Call 876-6050 Monday, Thursday or Saturday — or apply in person, Granite City News Co., 1414-19th St. 23-5-17tf

PART-TIME WORK. Experienced person in hanging awnings or willing to learn. Call 876-3247 after 4 p.m. 23-4-5

PRODUCTION CONTROL: Experienced both in manual system and EDP system, degree not necessary, $12,000 up, fee paid. Granite City Employment Agency, 2023 Edison. Call 877-4640. 23-4-5

MAN BETWEEN 50 and 60 interested in nursery work, evergreens and shrubs. Call 931-0234. 23-4-5

Jobs of Int.—F 24

WANTED: Experienced mature woman for MD's office in Granite City. Typing, knowledge of medical terms are necessary. Write giving qualifications, phone number. Box 92 c/o Press-Record. 24-4-12

SECRETARY: Career minded, experienced secretary with good typing and shorthand, $600. Granite City Employment Agency, 2023 Edison. Call 877-4640. 24-4-5

CLERK TYPIST: Company will consider a beginner if an accurate and fast typist, $350-$395. Granite City Employment Agency, 2023 Edison. Call 877-4640. 24-4-5

ACCOUNTING CLERK: Top ability with recent experience in industrial accounting office, to $600. Granite City Employment Agency, 2023 Edison. Call 877-4640. 24-4-5

BEGINNER TYPIST: Minimum typing 50 wpm accurately, $350. Granite City Employment Agency, 2023 Edison. Call 877-4640. 24-4-5

WAITRESS: Cliff's Grill, 19th and State. Experienced preferred. No phone calls. Apply 10 a.m. to 2 p.m. 24-4-5

GIRL to clean house, one day a week. Call 876-2617 24-4-5

WOMAN TO WORK in drapery dept. as presser and sewer. No experience necessary. Apply Morganthaler Cleaners, 10th and Cole Sts., St. Louis, Missouri. Very close to McKinley Bridge 24-4-16

GAL FRIDAY for sales secretary. One year experience in similar position in food industry necessary. Send replies to P.O. Box 738, Granite City, Ill. 24-4-16

GIRL: Permanent job in doctor's office, experience desirable but not necessary, must type and have pleasing personality, some evening work. Give full particulars and salary expected. Send resume to Box 96, c/o Press-Record. 24-4-16

CASHIER — RECEPTIONIST: Work near home. Local offices of national company has opening for people who like to work with the public— cashiering, credit investigation and general office work. Competitive salaries, paid vacation, 5-day week. Type 35 w.p.m. or better. Public Finance, 2001 State St., Granite City, Ill. Equal Opportunity Employer 24-4-5

ACCOUNTING CLERK: Bookkeeping background plus ability to use calculator, $430-$450. Granite City Employment Agency, 2023 Edison. Call 877-4640. 24-4-5

FIGURE CLERK: Some experience working with business numbers, $375-$400. Granite City Employment Agency, 2023 Edison. Call 877-4640. 24-4-5

STATISTICAL TYPIST: With major accounting firm, $500-$550, Granite City Employment Agency, 2023 Edison. Call 877-4640. 24-4-5

ACCOUNTING CLERK: Good typist with experience working with figures, $425-$450. Granite City Employment Agency, 2023 Edison. Call 877-4640. 24-4-5

TYPIST: Will train good typist on MTST, $385-$425. Granite City Employment Agency, 2023 Edison. Call 877-4640. 24-4-5

CASHIER WANTED: To work in industrial plant cafeteria. Must have some cash register experience. Call 452-3372 between 9 a.m.-12 p.m. 24-4-5

PART-TIME to care for elderly woman. Call 452-5327. 24-4-12

LADIES, (5) part time, earn $3-$4 per hour, from your home. Contact Phyllis Daniels, R.R. #2, Freeburg, Ill. Phone 337-7414. 24-4-19

STENOGRAPHER: General office work, experience preferred. Box 95 c/o Press-Record. 24-4-5

BEAUTICIAN: Part-time, following preferred. Call 931-3500. 24-4-30

TELEPHONE SOLICITORS: To work from your home. Call collect 1-314-863-6022. 24-4-5

Employment Wtd. 25

CHUCKS WELL SERVICE. Water softener, pumps and salt. Call 877-0445 or p.m. 877-1818 25-4-23

WARREN'S TREE SERVICE. We carry bodily injury and property damage insurance. Phone 931-4155. 25-4-5

BROWN'S INSURED Tree Removal Service; Toppings and removal of dead and dangerous trees. Shrubbery pruned. Free estimates. Call 345-1943. 25-5-3

TRASH HAULING, basements cleaned, barrels emptied. Call 877-4497. 25-4-16

TREE AND HEDGE service. Reliable and insured men. Free estimates! Call 876-6674 25-4-12

LIGHT HAULING of all kinds. Call Bert Doty 877-6055. 25-4-12

WE TOW junk cars free. D & B Auto. Call 876-2078. 25-4-30

PAINTING, interior - exterior. Free estimate. Call Bob, 877-2155 25-4-5

ROOFING, new and repairs also guttering, painting. Quality workmanship. Low prices. Terms available. References. W. M. Roofing Co. Call 876-7285 25-4-9

CLEAN-UP, trash hauling, basements cleaned. Call 877-6181 25-4-9

G & R Tree Service. Topping and removing dangerous trees. Licensed and insured. Free estimates. Phone 931-4505 or 876-7603 25-4-9

TRASH HAULING, pits cleaned. Call after 4 p.m. 877-4212 25-4-9

ROOFING — SHINGLES — Flat roof, gutters and leaders, chimney repair, all minor repairs. Free estimate. Call 876-3814. 25-4-5

CUSTOM MADE slip covers, experienced. Call after 5 p.m. 451-6205. 25-4-5

LIGHT HAULING: Prompt, courteous service. Call 876-0878 25-4-30

PULLEYS TRASH SERVICE— Clean basements and garages. Call 876-6933. 25-4-19

TRASH HAULING of any kind also furniture moving. Exp., free estimates. Call 877-0862 25-4-16

BASEMENT DIGGING, sewers and septic systems installed, dirt hauling. Call Miller Excavating, 931-3157 25-4-16

JIM'S Home Repairs. Call anytime, 451-7828 25-4-16

IRONING, 25-30 pieces $4, pick-up and deliver. Call 877-2395. 25-4-19

PAINTING: Interior and exterior, guaranteed work, free estimates. Thom-Bobs Painting Service. Call 876-2498 or 876-6080. 25-4-5

FINISH YARD GRADING, sodding and garden plowing. Call 877-1521. 25-4-23

WILL DO BABY SITTING. Call 451-2678. 25-4-12

AIR CONDITIONING repair and service. Call 931-5416. 25-4-23

S & S TREE SERVICE. Trees topped, trimmed and removed. Also spraying and pruning. For free estimates call 877-2978 or 344-1463. 25-4-23

AIR CONDITIONING REPAIR and refrigerator repair. Also washers and dryer. 877-2762 or 876-4309 25-4-30

TRASH HAULING— Clean-ups, light hauling, odd jobs. Please call 876-3262 or 931-5068. 25-4-30

WILL CARE FOR small child. Days! Call 797-0420 25-4-9

ROOFING, PAINTING and small home improvements. Call 877-2762 or 876-4309 25-4-30

TRASH HAULING of any kind. Call 876-1776 25-4-30

PAINTING, ROOFING, small home repairs, cement work, guttering. Free estimates. Reasonable prices. Call 877-6911 anytime. 25-4-30

GIRL WILL BABYSIT in your home. Call 877-3225 25-4-5

ELECTRICAL WORK— Call 876-0432. Experienced! 25-4-5

TRUCK SIGNS— 3-D Magnetic. Fast service! Phone 876-2345 25-4-30

BASEMENT DIGGING, septic systems installed, sewer lines, dirt and rock. Kuberski Excavating. Call 931-3124 25-4-30

ROOFING & SIDING SPECIAL, 240-lbs. seal-down shingles — any color, $23 per 100 sq. ft. Siding, aluminum or vinyl, $69. per square, installed. Free estimates — Call 877-3113 after 3 p.m. 25-4-30

CARPETS AND FURNITURE cleaned; your home. Reasonable prices. Free estimates. Superior Carpet. Call 931-1420 or 931-1295. 25-4-26

SEWING AND alterations. Call after 4, 876-6074. 25-4-5

CARPENTRY, remodeling, roofing, patios, porches, carports, new garages, bathrooms, new or repair, eves boxed. Call 1-656-7020 or 876-9153. 25-4-5

LIGHT TRASH HAULING, basement, garages cleaned. Call 931-0642. 25-4-5

TV AND RADIO REPAIR — Cheap. Call 931-4585. 25-4-19

BABY SITTING, days. Call 797-0455. Maryland area preferred. 25-4-5

FREE PICKUP for your unwanted furniture and other usable items. Call 876-0878. 25-4-30

LICENSED BABY SITTER. Call 452-4145. 25-4-30

CLEANING: Days, experienced, references, honest. Call 452-7382. 25-4-5

Personals 26

LADIES AND men, reduce on a medically approved program, call Mr. Kostoff, 876-1925 26-6-4

IS DRINKING causing you a problem? If so, call 877-1821. 26-4-30

Business Cards 28

A & K ROOFING— Free estimates. Call 931-0959 28-4-30

Repairs, Additions, Improvements, Electrical, Plumbing, Carpentry, Free Estimates Call 931-0642

Business Cards 28

SUMMER AIR-CONDITIONING

For FREE Estimates Call

Granite Sheet Metal Works, inc.

Phone 876-3432 or 452-7333

Evenings Phone 877-8459

CARRIER DEALER

COUPON

FREE CAR WASH

AND HOT WAX

(WITH THIS COUPON ONLY)
NO PURCHASE NECESSARY
FEATURING MARATHON GASOLINE

P&M GAS & WASH
formerly Passpoint
3318 Nameoki Rd. Granite City

OFFER EXPIRES APRIL 20, 1973

COUPON

BEFORE YOU BUY, GIVE PERDUE A TRY

NEW AND USED FURNITURE AND APPLIANCES

PERDUE Furniture Company

877-9385
452-7197

910 Madison, Madison, Ill.

INCOME TAX PREPARATION

B & K BOOKKEEPING

÷ We Work for You ÷

FOR APPOINTMENT CALL 876-1454
or Stop in at 2914 Nameoki Road

Hours 9 to 9 Mon. Thru Fri. — 9 to 5 Sat. & Sun.

ATTENTION!

AUCTION CITY

In Mitchell, Illinois

EVERY SUNDAY 1:30 P.M.

MERCHANDISE WANTED

CALL 877-3768 AFTER 6 P.M.

For Consignments, Confirmation & Deliveries

ROACHES, waterbugs, ants our specialty. Still only $1.00 room. For fast, safe and efficient service. Phone ABC Termite and Pest Control at 876-5809 28-4-30

COMPLETE TERMITE CONTROL: 10% discount to senior Citizens. 5 year written guarantee. Free inspections. Terms available. Fully insured. ABC Termite and Pest Control, call 876-5809, Norris Kent, manager. 28-4-30

Any make sewing machine repaired by factory trained experts. Bring machine in for free estimate.

THE SINGER CO.
Bellemore Village
876-0151

SEWING MACHINE SERVICE. Repairing, all makes and types. 18 years experience. Reasonable. Call 877-2421. 28-7-2

A. J.'S HOME REPAIR

Roofing, Gutter & Leaders, Carpentry Work, Painting, Cement Work.

FREE ESTIMATES

2731 Warren, Granite City

877-6911

D and M AUCTION CO.

COMPLETE AUCTION SERVICE

"WANT ACTION?" HAVE AN AUCTION!

For Complete Details
Phone 877-2741
or 451-9580

NEVER WAX YOUR CAR AGAIN

THAT'S RIGHT! Once you use AstroShield (R), the world's finest auto polish and glaze, you'll never wax your car again. Not a wax, not a plastic, not an oil-base polish, AstroShield is a unique, exclusive blend of Space Age chemicals that lays down a virtually impenetrable coat of protective armour on an automotive finish. It's almost as though you could dip your car in liquid glass! What's more, AstroShield is guaranteed in writing to preserve, protect and beautify your car for 3 full years! Easy to use, too—just wipe on, let dry, wipe off. See for yourself, right on your own car!

BIRK'S ASTRO SHIELD
1423 Iowa
Granite City, Ill. 62040
876-2211

ELECT

NORMAN HALL

AS YOUR REPRESENTATIVE ON THE DISTRICT 9 SCHOOL BOARD

JAYE'S BEAUTY SHOP

1721 5th St. Madison, Ill.

COMPLETE HAIR and WIG CARE

Call 876-9134

IMPORTED CRYSTAL

from West Germany and Italy
IMPORTED JEWELRY
Plus Many Other Beautiful Gift Items from Europe.

THE WORLD GIFT SHOP
3668 Nameoki Rd.
877-5353

TV SERVICE

Reasonable Rates
All Work Guaranteed
CALL MIKE
876-6659

KIDDIE KORNER

Hours: 6:30 A.M. to 6 P.M.
Phone: 876-4360

Sponsored by
FIRST BAPTIST CHURCH

KEITH BENNINGTON

WATCH REPAIR

3144 Wanye Ave.
REASONABLE CHARGE
876-2224

AIR CONDITIONING, refrigeration. Domestic or commercial. 24-hr. service. Call 877-2933 28-9-20

T.V. and Radio Repair "CHEAP"

Phone: 931-4585

Anytime

AUTO LICENSE SERVICE, Judd, 2776 Madison Avenue. Call 28-7-29tf

WE STOP LEAKS

Quad-City ROOFING COMPANY

OLD ROOFS REPAIRED
NEW ROOFS APPLIED

DAY OR NIGHT 877-0845

JOHN JANCO, JR.
800 STATE ST., MADISON, ILL.
Over 7000 Satisfied Customers

Business Cards 28

EXPERT and REASONABLE
★ Watch Repairing
★ Jewelry Repairing
★ Diamond Setting
★ Ring Sizing

Walker's JEWELRY and GIFT SHOP

1237 Nineteenth Street
Phone 451-4759

EAGLE STAMPS WITH ALL REPAIRS

HOME REPAIRS— all kinds. Carpentry, tuck pointing chimneys, plumbing and electrical work. No job too small. Quality work to satisfy you. Insured, registered, references. Call 877-6325 or 451-9817 28-9-10

Unique Hair Fashions ANNOUNCES EDITH STUART

Mon., Tues., Wed. evenings
Saturdays — 877-0666

KARY UPHOLSTERY: Upholstering and repairing household and office furniture. 2263 Iowa. Call 876-1662. 28-5-10

WATCH FOR OPENING OF

Discount Shoe House

1412 - 19th St.
Granite City, Ill.
QUALITY SHOES

SEWER SERVISE: Septic tanks and water lines, trailer hookups. Call Ken Britton, 931-2976. 28-4-19

G.M.C. 318-8V71 and 6-71 diesel repair. From tune up to full overhaul. General Maintenance Center. Call 876-8539 28-4-5

WHY PAY MORE?

GRANITE ROOFING SUPPLIES

3931 LAKE DRIVE

Phone... 931-5570

WE REPAIR OLD ROOFS, WE APPLY NEW ROOFS
WE'LL KEEP YOU DRY!

ROACHES, waterbugs, most household pests. $1 per room. Stone's Exterminators. Call 876-1035. 28-4-23

Carry Out and Save

On TV repair. Color or black and white. Service on washers, dryers and ranges.

SAVE TIME and MONEY

Largest parts department in area for do it yourself.

SUPREME APPLIANCE

2109 Johnson Road
452-5315 & 877-5559

BUSY BEA BRANCH: Permanent waves, complete regular $12 for $6. Monday and Tuesday only, 1 p.m. thru 8 p.m. with Larry only. Call 876-0100. 28-4-19

HAPPY DAY CHILD CARE CENTER

877-0888

TERMITES — TERMITES — Stop their damage now. We guarantee for five years at no extra cost to you. Stone Exterminators. Phone 876-1035. 28-4-19

TRUCKERS— Before you put out big money for a new "Jimmy". Get our price first. General Maintenance Center, call 876-8539 28-4-5

BYRON'S Bookkeeping Service

All Taxes Included
SINCE 1954

510 E. Chain Rocks Rd.
931-0232
Mitchell, Ill.

CHAIR SEAT WEAVING. Rush or cane. Quality work. Phone 877-0139 28-4-5

MADISON COUNTY ROOFING CO.

● HOT ROOFING AND SHINGLE WORK
● FREE ESTIMATES
931-1371

ROOFING WORK and patch jobs, replacing old gutters. Call 876-7603 or 931-4505 28-4-16

Business Cards 28

FURNITURE UPHOLSTERING and repairing. Large selection of materials and vinyls. Custom work at reasonable rates. Modern Upholstering, 1423 23rd St. Phone 877-3535 or 877-7053. 28- 6-30-73

COMPLETE Janitorial Service for offices, office buildings and the home. Free estimates. American Floor Service Co. 25-4-16

TAX RETURNS
Confidential, Fast
Personal Service
Since 1956
Buenger Accounting and Tax Service
2235 Pontoon Road
797-0811

HOME IMPROVEMENTS — Room additions, garages, paneling, ceilings, rathskellers, kitchen cabinets, remodeling. Call 877-2906. 28-4-12

T.V. REPAIR
(AUTO STEREO & RADIO)
ONE DAY SERVICE
CALL: MIKE
876-6659

BUILT-IN CABINETS and bath room vanities, custom built. Free estimates, financing, no down payment. Call Marshall Brooks any time, 877-0221. 28-4-23

PLUMBING REPAIR Service: Faucets repaired and replaced, bath fixtures installed and repaired, waste lines unstopped and replaced. Call 797-0851, 452-5145. 28-4-5

FREE PICKUP for your unwanted furniture and other useable items. Call 876-0878. 28-4-30

IMPROVE YOUR LAWN. Bluegrass sod by yard or truckload at Sod Farm, Highland, Ill., 1-654-6116 28-5-1

FRENCH'S TV, 1926 Skeen, Madison, Ill. A-1 service on all kinds of TVs, radios and stereos. Phone 877-3378. 28-4-19

Lost and Found 29

CLAIM OR ADOPT PUPPY, white with black eye, female, found 2600 block Madison Ave. Call 877-2514. 29-4-5

LOST: Male Spitz, all white, 3 years old, named Snowball. Reward. Call 877-5484. 29-4-5

LOST— Pair of gold rimmed glasses belonging to High School student. Pontoon Beach area. Call 876-1446. 29-4-9

LOST— Black French poodle puppy. 10-12 weeks old. Childs pet. Reward! Call 931-1560. Vicinity of Lake Drive, Pontoon Beach 29-4-9

LOST: Glasses. Men's bifocals, wire frames. Call 451-7650 , 29-4-5

LOST: Silver grey male poodle — red collar. Residence: Woodlawn. Reward! Call 931-0707. 29-4-9

LOST
TOY SILVER GRAY
Female Poodle
With white face, wearing gold dog collar with red stones on it. Go's by the name of Fibi. A reward will be offered for return of dog.
451-4897

Notices 30

I WILL NOT BE RESPONSIBLE FOR debts contracted by anyone other than myself on or after this date: April 5, 1973.
CHARLES DEW
Box 970, R.R. #2
Granite City, Ill.
30-4-5

I WILL NOT BE RESPONSIBLE FOR debts contracted by anyone other than myself on or after this date: April 5, 1973.
JAMES MONROE
2626 Lincoln Ave.
30-4-5

Coming Events 31

PUBLIC AUCTION of 110 acre farm part tillable, part pasture and timber pasture. No buildings. Approximately two and one-half miles west of Highland, Illinois, on April 21, 1973 at 2 P.M. For information, contact Edward Ahrens, Auctioneer, R. R., Staunton, Illinois, Telephone: (618) 459-3620 or Donald C. Rikli, Attorney, 914 Broadway, Highland, Illinois, Telephone: 1-654-2364. 31-4-12

PUBLIC AUCTION of real estate. 64 acre farm with 2 bedroom modern home, property of Edward J. and Mary Ann White, located north of Pocahontas, Illinois. To be sold Saturday, April 14, 1973 at 11:00 A.M. on south steps of Bond County Courthouse, Greenville, Illinois. Attorneys Meyer and Meyer and James Buchmiller. Auctioneer J. C. Shank. For details phone 1-664-0637 or 1-664-3000. 31-4-9

RENT
"MOTOR HOME"
By the day or week, vacation or weekend - sleeps 8 - low rates.
451-7800

Card of Thanks 32

We wish to thank our many friends for all their prayers, kind expressions of sympathy, beautiful floral offerings and food that were given during the recent loss of my son, BOB McALLISTER. Special thanks to Rev. Showers, St. Elizabeth's Hospital, nurses on the 6th floor, Dr. Dioneda, Dr. Shiek, Lahey Funeral Home and the pallbearers.
Mother— Mabel McAllister,
Henry and Anna Beimfohr
and Friends
32-4-5

We wish to extend our heartfelt thanks and appreciation for the acts of kindness, messages of sympathy and beautiful floral offerings and mass cards received during our sad loss of our beloved Mother, JOSEPHINE CHUCHKEWICH. Special thanks to Rev. Father Phillips, pallbearers, St. Elizabeth Hospital and Sedlack Funeral Home.
William Nester Family
Julia Kalka Family
Gladys Parizon Family
32-4-5

The Family of
STANLEY KRAKOWIECKI
would like to express their most sincere thanks for all the kindnesses shown by so many. We wish to extend our special thanks to the Sedlack Funeral Home, Father Conrad Motola, pallbearers, the Honor Guard from Scott Air Force Base, American Legion Post 307; the men of the Investigative Division of the Secretary of State, all the police units for their cooperation, Mayor Mike Sasyk and the City Council. We want to thank the many friends and relatives who offered floral arrangements, spiritual bouquets, and cards of sympathy. To those who gave their time, food and service at the reception, we extend our deepest gratitude. We would especially like to thank Dr. John E. Lee, the directors and employees of the First National Bank in Madison. They were a boundless source of confidence, hope and aid to Stanley and us throughout his long illness and after his death. The goodness and comfort of all our friends and relatives will be remembered and cherished by us always.
The KRAKOWIECKI Family
32-4-5

In Memoriam 33

In Loving Memory of
J. PERRY HAWKINS
April 9, 1962
and
LUVINNIE HAWKINS
April 1, 1966
Deep in the heart lies a picture
Of loved ones laid to rest,
In memory's frame we shall keep it,
Because they were the best,
Sadly missed by
THE FAMILY
33-4-5

In Loving Memory of
HARRY R. WARD JR.
who passed away April 8, 1959.
33-4-5

Notices 30

ANNOUNCING THE OPENING
OF THE OFFICE OF
NORMAN L. CLAYBOURN, M.D.
FOR THE PRACTICE
OF FAMILY MEDICINE
LOCATED AT
1365a NIEDRINGHAUS AVE.
Granite City, Illinois
Hours by Appointment — 877-4284

Card of Thanks 32

In Memory of
our Dad, SAMUEL BAIN
July 9, 1962
our Mother, MAUDE BAIN
April 7, 1969
The flowers we place upon your grave may wither and decay,
But love for you who sleeps beneath, Will never fade away.
Sadly missed by
Daughter, Son, Grandchildren
and Great-Grandchildren
33-4-5

IN MEMORIAM 33 .... R
In Loving Memory of
RUDOLPH ZERLAN
who passed away April 5, 1970.
Sadly missed by
Wife and Children
33-4-5

In Memory of
BESSIE BOYER
April 4, 1972
One of the sweetest Grandmothers the world has ever known.
Sadly missed by
Her Granddaughter, "Dormilee"
33-4-5

In Loving Memory of
My Dear Husband
JACK LAMBERT
who passed away April 4, 1963
Sadly missed by Wife
33-4-5

Public Notice 34

CLAIM NOTICE
STATE OF ILLINOIS
IN THE CIRCUIT COURT
OF THE
THIRD JUDICIAL CIRCUIT
MADISON COUNTY,
PROBATE DIVISION
IN THE MATTER OF THE ESTATE OF FRANCES J. HECHT, DECEASED.
No. 73-P-163

Notice is given of the death of the above.

Date Letters Were Isued: March 29, 1973.

Executor: Vineta Smallie of 3311 Wabash Ave., Granite City, Illinois.

Attorney: Maurice Dailey of Granite City, Illinois.

Claims against the estate may be filed in the office of the Circuit Court, Probate Division, County Courthouse in Edwardsville, Illinois, within 6 months from date of issuance of letters; and any claim not so filed is barred as to the estate inventoried within that period. Also, copies of claims must be mailed or delivered to the executor and to the attorney.
WILARD V. PORTELL
Clerk of the Circuit Court
#17 34-4-5-12-19

NOTICE

Public Notice is hereby given that on March 29th, A.D. 1973, a certificate was filed in the Office of the County Clerk of Madison County, Illinois; setting forth the names and post-office addresses of all of the persons owning, conducting and transacting the business known as A & M Service, located at 500 Madison Avenue, Madison, Illinois.

Dated this 29th day of March, A.D. 1973.
EULALIA HOTZ
County Clerk
#18 34-4-5-12-19

Notice to Bidders

The City of Breese, Illinois will receive sealed bids to April 17, 1973 until 5:00 P.M., for the City of Breese Annual Audit of their records for the Fiscal Year April 25, 1972 to April 23, 1973.
Also the Supplemental report as required under Section 1204, Chapter 24, of the Cities and Villages act of the State of Illinois.
The City Books may be examined at the Office of the City Clerk, Monday through Friday.
RAY SCHLUETER
City Clerk
#20 34-4-5-9-12

Proposal Notice

City of Granite City, Illinois will seek proposals until Friday, April 20th at 3:30 P.M. for an annual audit of its general and affiliate funds, sewer funds; also Fire and Police Pension funds.
Robert W. Stevens
City Clerk
#21 34-4-5

USE YOUR
MASTER CHARGE
FOR
CLASSIFIED ADS
Phone
877-1343

Notices 30

TO THE VOTERS and CITIZENS OF GRANITE CITY

Thank you for signing my petitions of nomination for the office of City Treasurer.

Thank you for the excellent vote you gave me at the polls on April 3, 1973.

I pledge to dedicate myself to serving you to the best of my ability during the next four years.

THANK YOU
Paul E. Rutledge
CITY TREASURER

GCHS Band to Take Spring Trip to Texas

The Granite City High School Band will make its annual tour April 30 through May 5 to Houston and Galveston, Tex.

Approval of trip plans, recommended by the Band Parents Association, was obtained from the Board of Education at its meeting Monday night.

The band has been invited to play in schools in the Houston area. Making the trip will be 99 students plus chaperones. The trip will be financed with funds raised by the band students with any extra amount needed to be pro-rated among the students.

ARRESTED IN MISHAP

An auto driven by Kevin Kraus, 4020 Melrose Ave., who had just finished work as a sand bag volunteer, struck the parked car of Kevin Kraus, 4020 Melrose Ave., at 12:15 p.m. Tuesday at 2508 Benton St. He was charged with leaving the scene of an accident after he returned to the scene.

AUTO DAMAGES LAWN

Roy Keefer, 2783 Nameoki Drive, reported at 11:30 a.m. Tuesday that a motorist drove into his yard, damaged the lawn and knocked a limb off of a small tree. He said the auto was white and a mirror was missing.

24TH-DELMAR ACCIDENT

Autos driven by Albert L. Stevens, 2437 State St., and Susan M. Anderson, 2720½ Iowa St., were in an accident at 5:20 p.m. Tuesday at 24th Street and Delmar Avenue.

29TH-IOWA ACCIDENT

Autos driven by LaRue A. Sanasarian, 312 Warson Lane, and Lon G. Weaver, 2502a Washington Ave., were in an accident at 5:40 p.m. Tuesday at 29th and Iowa streets.

TRAFFIC SIGNAL HIT

An auto driven by Gary L. Schwendeman, 1530 Cottage Ave., skidded on wet pavement and struck a traffic signal at 5:45 p.m. Tuesday at Johnson and Nameoki roads.

Peter Ponce Re-Elected To Venice Park Board

The most uneventful election in the Quad-City area during Tuesday's city and township elections was held in the Venice Park District.

There was only one candidate, and only one precinct poll at which the voters balloted.

ePter C. Ponce, 507 Fillmore St., Venice was re-elected as a park board commissioner. Ponce ha been a member of the Venice Park Board since 1965.

Ponce polled 189 votes out of 196 ballots cast.

Two write-in votes, one for Willie Spencer and one for Carl Hogan, were cast, while five ballots were spoiled.

Park district voters cast their ballots at the Park District building, 305 Broadway, Venice.

Ponce is a native and lifelong resident of Venice where he is a teacher-coordinator at Venice High School. He formerly was a teacher at the Venice Lincoln Technical Center and a clerk for the Terminal Railroad Asociation.

PETER C. PONCE
Re-Elected Tuesday

VANDALISM TO HOME

Harold Joyce, 10 Mercer Drive, reported at 5:25 p.m. Monday that after the family left for the weekend Saturday night, someone burned a pair of shoes and placed them on the front steps, soaped the windows of his auto and rear storm door and threw garbage cans in the drainage ditch. He said his home was burglarized twice last year.

VANDAL DAMAGES AUTO

Vic Morrison, 311 Wilson Park Lane, reported at 2:40 p.m. Tuesday that after 3 a.m. someone smashed the windshield and damaged the left top of his auto, apparently with a wood object, while it was parked in his driveway. Damage was estimated at $200.

TWO AUTOS COLLIDE

Autos driven by Robert G. Blumm, Park Hill, Granite City, and Leona L. Johnessee, 4007 Braden Ave., collided at 3:50 p.m. Tuesday at W. Pontoon Road and Briarhaven Drive.

B.F.Goodrich
BELTED TIRES!
Your Choice:
WHITEWALLS OR BLACKWALLS
ANY SIZE LISTED
E78-14 F78-14 G78-14 G78-15 H78-15
4 for $100
LARGER SIZES H78-15 and L78-15 WHITEWALLS, ONLY 4 for $120
Plus $2.31 to $3.31 Fed. Ex. tax per tire and trade
FITS MANY MODELS OF:
Gremlin Vega
Colt Pinto
Capri
4 for $84
Size A78-13 plus $1.81 Fed. Ex. tax per tire and trade
Custom Long Miler Belted
HURRY... DON'T MISS OUT!
4 WAYS TO CHARGE
REVOLVING CHARGE
AMERICAN EXPRESS
MASTER CHARGE
BANKAMERICARD
SAVE NOW
on our 4-ply nylon cord Long Miler
as low as $10.95
Blackwall size 7.00-13 plus $1.88 Fed. Ex. tax and trade. Regularly $17.60
ALL SIZES ON SALE
Offers as shown at B.F.Goodrich Stores; competitively priced at B.F.Goodrich Dealers.

COUPON SPECIALS
BFG CAR SAFETY MONTH
"Clip and Save"
Take advantage of these money-saving coupon offers and get your car ready for spring and summer driving.

WITH THIS COUPON
FREE
with purchase of every new tire
on-the-wheel tire gauge
Stays on the tire for instant air pressure checks—ANYTIME, ANYWHERE!
HURRY...LIMITED TIME OFFER!

WITH THIS COUPON
SHOCKS
Meets or exceeds Original Equipment quality!
$4 OFF regular price $11.95 each INSTALLED
COUPON EXPIRES ON 4-30-73

WITH THIS COUPON
MUFFLERS
Built to last the lifetime of your car!
$5 OFF regular price of $19.95 Most Cars INSTALLED
COUPON EXPIRES ON 4-30-73

WITH THIS COUPON
DRUM BRAKE RELINE
• Replace all brake linings • Turn and true all drums • Arc linings to match drums • Repack outer front wheel bearings • Bleed and refill brake system.
Most American Cars
$4 OFF regular price of $39.95
COUPON EXPIRES ON 4-30-73

GARDEN CLUB
20" Rotary Mower
• 3 horsepower Briggs and Stratton engine • easy fingertip height adjuster • slim-line handle panel
NOW $64.88 Reg. $74.95
(643-2130)
FREE 2 GAL. GAS CAN with the purchase of any Garden Club Mower $64.88 and up
(643-2131)
22" Rotary Mower
• 3½ horsepower Briggs and Stratton engine • Easy fingertip height adjuster • slim-line handle panel
NOW $69.88 Reg. $79.95
(643-2750)

B. F. GOODRICH
23rd & MADISON AVE.
GRANITE CITY, ILL.
452-7123
B.F.Goodrich
America's Premier Radial Tire Maker
If you want Goodrich, you'll just have to remember Goodrich.

MADISON COUNTY
ZONING ORDINANCE
BOARD OF APPEALS

NOTICE OF PUBLIC HEARING

Notice is hereby given that the above named Board of Appeals, established under the Madison County Zoning Ordinance, will hold a Public Hearing on the 24th day of April, 1973 at the time and place as noted below for the purpose of hearing testimony for and/or against the following propsed change in the above named Ordinance.

At 9:35 A.M. on the petition of Darrell G. Layman, Owner of Record, and Claude J. Bugg, Owner of Record, requesting to rezone a tract of land from a M-2 General Manufacturing District to a B-4 Wholesale Business District in Nameoki Township.

PARCEL I

Except: A tract of land in the Southwest Quarter of Section 11, Township 3 North, Range 9 West of the Third Principal Meridian, Madison County, Illinois, more particularly described as follows: Commencing at the Southwest corner of Lot 8 of Harrison's Subdivision, as same appears in Plat Book 27 on Page 9 of Madison County Records; thence North 52 degrees 09 minutes East, along the northeasterly extension of the southeasterly line of said lot 8, a distance of 85 feet; thence South 37 degrees 51 minutes East a distance of 85 feet; thence South 37 degrees 51 minutes East a distance of 405 feet to the North right-of-way line of proposed Hessel Drive (50 feet wide); thence South 52 degrees 09 minutes West, along said North right-of-way line a distance of 205 feet to the point of beginning of Parcel E; thence South 52 degrees 09 minutes West, along said North right-of-way a distance of 175 feet to a point of curvature; thence continuing along said North right-of-way, around a curve to the right having a radius of 287.4 feet, an arc distance of 178.07 feet to a point of tangency; thence South 87 degrees 42 minutes West, along said North right-of-way a curve to the right having a radius of 20.0 feet, an arc distance of 31.41 feet to its point of tangency with the East right-of-way line of Illinois Route 111; thence southerly, along said East right-of-way, along a curve to the left having a radius of 7087.03 feet, chord bearing South 2 degrees 42 minutes East, an arc distance of 344.37 feet to the intersection of the East right-of-way line of Illinois Route 111 and the South line of said Southwest Quarter; thence South 89 degrees 45 minutes East, along said South line of said Southeast Quarter, a distance of 760 feet; thence North 37 degrees 51 minutes West a distance of 640 feet to the point of beginning, including 50-foot right-of-way for proposed Hessel Drive, containing in all 5.7 acres, more or less.

PARCEL II

A tract of land in the Southwest Quarter of Section 11, Township 3 North, Range 9 West of the Third Principal Meridian, Madison County, Illinois, more particularly described as follows:

Beginning at the Southwest corner of Lot 8 of Harrison's Subdivision, as same appears in Plat Book 28 on Page 9 of Madison County Records; thence North 52° 09' East, along the northeasterly extension of the southeasterly line of said Lot 8, a distance of 85 feet; thence South 37° 51' East a distance of 405 feet to the North right-of-way line of proposed Hessel Drive (50 feet wide); thence South 52° 09' along said North right-of-way line, a distance of 380 feet to a point of curvature; thence continuing along the above mentioned North right-of-way, around a curve to the right having a radius of 287.4 feet an arc distance of 178.07 feet to a point of tangency; thence South 87° 42' West, along said right-of-way line, a distance of 55 feet to a point of curvature: thence around a curve to the right having a radius of 20.0 feet, an arc distance of 31.41 feet to its point of tangency with the East right-of-way line of Illinois Route 111; thence northerly, along said East right-of-way, along a curve to the right having a radius of 7087.03 feet chord bearing North 2° 42' West, an arc distance of 85.0 feet; thence North 0° 58' West, along said East right-of-way, a distance of 781 feet to its intersection with the southwesterly line of Harrison-Martinsen Subdivision Corrected Plat, as same appears in Plat Book 38 on Page 67 of Madison County Records; thence South 35° 14' East, along the southwesterly line of said Harrison-Martinsen Corrected Plat, and the southwesterly line of Lots 7 and 8 of said Harrison's Subdivision, a distance of 395.9 feet to the point of beginning; containing in all 6.0 acres, more or less.

All angles and distances are subject to field survey and measurement.

PARCEL III

A tract of land in the Southwest Quarter of Section 11, Township 3 North Range 9 West of the Third Principal Meridian, Madison County, Illinois, more particularly described as follows: BEGINNING at the intersection of the South line of the Southwest Quarter of Section 11-3-9 with the West right-of-way line of Illinois Route 111; thence North 89° 45' West, along the South line of the Southwest Quarter of Section 11, a distance of 343.95 feet; thence North 39° 19' East a distance of 55.62 feet; thence North 35° 24' East a distance of 100.0 feet; thence North 31° 46' East a distance of 438.55 feet to the West right-of-way line of Illinois Route 111; thence South 0° 58' East, along said West right-of-way line of Illinois Route 111; a distance of 73.5 feet to a point of curvature; thence Southerly, along said right-of-way, along a curve to the left having a radius of 7237.03 feet; chord bearing East 2° 31' East an arc distance of 425.98 feet to the point of beginning; containing 1.89 acres, more or less. All angles, bearing, and distances are subject to field survey and verification.

The hearing will be held at the above described site.

MADISON COUNTY ZONING BOARD OF APPEALS
Per HOWARD KASEBERG
Chairman

#10 34-4-5

MADISON COUNTY
ZONING ORDINANCE
BOARD OF APPEALS

NOTICE OF PUBLIC HEARING

Notice is hereby given that the above named Board of Appeals, established under the Madison County Zoning Ordinance, will hold a Public Hearing on the 24th day of April, 1973 at the time and place as noted below for the purpose of hearing testimony for and/or against the following proposed change in the above named Ordinance.

At 10:10 A.M. on the petition of Linda M. Cuman, Owner of Record, and Joyce and Clarence Cullum, Occupant of mobile home, reqeusting a Special Use Permit as per Article IV Section 9 of the Madison County Zoning Ordinance to place a mobile home in an R-4 One Family Residence District in Nameoki Township.

Lots 11 and 12 in Block 5 in Amended Plat of Part of Cloverleaf Addition to Madison, Illinois, as shown on the plat thereof recorded in the Recorder's Office of Madison County, Illinois in Plat Book 7 Page 43; situate in the County of Madison and State of Illinois.

The hearing will be held at the above described site.

MADISON COUNTY ZONING BOARD OF APPEALS
Per HOWARD KASEBERG
Chairman

#11 34-4-5

PUBLICATION NOTICE

IN THE CIRCUIT COURT
FOR THE
THIRD JUDICIAL CIRCUIT
MADISON COUNTY, ILLINOIS

GERMANIA FEDERAL SAVINGS AND LOAN ASSOCIATION, a corporation, (Formerly GERMANIA SAVINGS AND LOAN ASSOCIATION), vs. CHARLES E. SPRINGMAN DEVELOPMENT COMPANY, INC., a corporation, CHARLES E. SPRINGMAN, CAROL R. SPRINGMAN, UNITED STATES OF AMERICA, UNKNOWN OWNERS and NON RECORD CLAIMANTS,

FORECLOSURE
CASE NO. 73-CH-64

Requisite Affidavit for Publication having been filed, notice is hereby given to you, UNKNOWN OWNERS and NON RECORD CLAIMANTS, Defendants in an action now pending in the Circuit Court for the Third Judicial Circuit, Madison County, Illinois, by the said Plaintiff, GERMANIA FEDERAL SAVINGS AND LOAN ASSOCIATION, a corporation, praying for foreclosure of the following described property, to-wit:

The West Twenty-five (25) feet of Lot Number Twenty (20) and all of Lots Number Twenty-one (21), Twenty-two (22), Twenty-three (23) and (Twenty-four (24) in Block Numbered Two (2) STINDE AND McPIKE'S SUBDIVISION of Danforth's Purchase as subdivided by Cambrill, Traces One (1) to Nine (9) according to the Plat thereof recorded in the Recorder's Office of Madison County, Illinois in Plat Book 5 Page 45, in Madison County, Illinois.

Commonly known as August Street, five (5) lots West of Main Street, Alton, Illinois.

and for other relief; that summons was duly issued out of said Court against you as provided by law, and that said suit is still pending.

NOW, THEREFORE, unless you, UNKNOWN OWNERS and NON RECORD CLAIMANTS, Defendants, file your Answer therein in the said Circuit Court for the Third Judicial Circuit, Madison County, Illinois, held in the Courthouse in Edwardsville, Illinois, on or before the 7th day of May, 1973, default may be entered against you at any time after that day and a Decree entered in accordance with the prayer of said Complaint.

Dated this 27th day of March, A.D. 1973.

WILLARD V. PORTELL
Circuit Clerk

Attorneys for Plaintiff:
HOAGLAND, MAUCKER,
BERNARD & ALMETER
401 Alton Street
Alton, Illinois 62002
Telephone: (618) 465-7745

#14 34-4-5-12-19

PUBLICATION NOTICE

IN THE CIRCUIT COURT
FOR THE
THIRD JUDICIAL CIRCUIT
MADISON COUNTY, ILLINOIS

GERMANIA FEDERAL SAVINGS AND LOAN ASSOCIATION, a corporation, (Formerly GERMANIA SAVINGS AND LOAN ASSOCIATION), vs. CHARLES E. SPRINGMAN DEVELOPMENT CO., INC., A corporation; CHARLES E. SPRINGMAN and CAROL R. SPRINGMAN; UNITED STATES OF AMERICA; LLOYD FIELDS and WESLEY ROADY, d/b/a AJAX HEATING AND AIR CONDITIONING; UNKNOWN OWNERS and NON RECORD CLAIMANTS,

FORECLOSURE
CASE NO. 73-CH-62

Requisite Affidavit for Publication having been filed, notice is hereby given to you, UNKNOWN OWNERS and NON RECORD CLAIMANTS, Defendants in an action now pending in the Circuit Court for the Third Judicial Circuit, Madison County, Illinois, by the said Plaintiff, GERMANIA FEDERAL SAVINGS AND LOAN ASSOCIATION, a corporation, praying for foreclosure of the following described property, to-wit:

Lot 5 in Seminary Heights, a Subdivision in the West half of the Southeast Quarter of Section 6 Township 5 North, Range 9 West of the Third Principal Meridian, according to the plat thereof recorded as Document 183-4511 in Plat Book 40 Page 57 in the Office of the Recorder of Deeds, Madison County, Illinois; situate in the County of Madison and State of Illinois.

Commonly known as 2860 Circlie Drive, Alton, Illinois.

and for other relief; that summons was duly issued out of said Court against you as provided by law, and that said suit is still pending.

NOW, THEREFORE, unless you, UNKNOWN OWNERS and NON RECORD CLAIMANTS, Defendants, file your Answer therein in the said Circuit Court for the Third Judicial Circuit, Madison County, Illinois, held in the Courthouse in Edwardsville, Illinois, on or before the 7th day of May, 1973, default may be entered against you at any time after that day and a Decree entered in accordance with the prayer of said Complaint.

Dated this 27th day of March, A.D., 1973.

WILLARD V. PORTELL
Circuit Clerk

Attorneys for Plaintiff:
HOAGLAND, MAUCKER,
BERNARD & ALMETER
401 Alton Street
Alton, Illinois 62002
Telephone: (618) 465-7745

#13 34-4-5-12-19

CLAIM NOTICE

STATE OF ILLINOIS
IN THE CIRCUIT COURT
OF THE
THIRD JUDICIAL CIRCUIT
MADISON COUNTY,
PROBATE DIVISION
IN THE MATTER OF THE ESTATE OF STIPAN ROPAC, DECEASED.
No. 73-P-174

Notice is given of the death of the above.

Date Letters Were Issued: March 29, 1973.

Executor: Stefania Ruzic of 2024 Grand Avenue, Granite City, Illinois.

Attorney: Callis and Filcoff of Granite City, Illinois.

Claims against the estate may be filed in the office of the Circuit Court, Probate Division, County Courthouse in Edwardsville, Illinois, within 6 months from date of issuance of letters; and any claim not so filed is barred as to the estate inventoried within that period. Also, copies of claims must be mailed or delivered to the executor and to the attorney.

WILLARD V. PORTELL
Clerk of the Circuit Court

#16 34-4-5-12-19

PUBLICATION NOTICE

IN THE CIRCUIT COURT
FOR THE
THIRD JUDICIAL CIRCUIT
MADISON COUNTY, ILLINOIS

GERMANIA FEDERAL SAVINGS AND LOAN ASSOCIATION, a corporation, (Formerly GERMANIA SAVINGS AND LOAN ASSOCIATION), vs. CHARLES E. SPRINGMAN, CAROL R. SPRINGMAN, KIENSTRA, INC., a corporation, CHARLES E. SPRINGMAN, DEVELOPMENT COMPANY, a corporation, and UNITED STATES OF AMERICA, and UNKNOWN OWNERS and NON RECORD CLAIMANTS,

FORECLOSURE
CASE NO, 73-CH-63

Requisite Affidavit for Publication having been filed, notice is hereby given to you, UNKNOWN OWNERS and NON RECORD CLAIMANTS, Defendants in action now pending in the Circuit Court for the Third Judicial Circuit, Madison County, Illinois, by the said Plaintiff, GERMANIA FEDERAL SAVINGS AND LOAN ASSOCIATION, a corporation, praying for foreclosure of the following described property, to-wit:

Lots 20 Seminary Heights, a Subdivision in the West Half of the Southeast Quarter of Section 6 Township 5 North Range 9 West according to the plat thereof recorded in Plat Book 40 Page 57.

Situate in the City of Alton, County of Madison, State of Illinois.

Commonly known as 2401 Seminary Street, Alton, Illinois. and for other relief; that summons was duly issued out of said Court against you as provided by law, and that said suit is still pending.

NOW, THEREFORE, unless you, UNKNOWN OWNERS and NON RECORD CLAIMANTS, Defendants, file your Answer therein in the said Circuit Court for the Third Judicial Circuit, Madison County, Illinois, held in the Courthouse in Edwardsville, Illinois, on or before the 7th day of May, 1973, default may be entered against you at any time after that day and a Decree entered in accordance with the prayer of said Complaint.

Dated this 27th day of March, A.D. 1973.

WILLARD V. PORTELL
Circuit Clerk

Attorneys for Plaintiff:
HOAGLAND, MAUCKER,
BERNARD & ALMETER
401 Alton Street
Alton, Illinois 62002
Telephone: (618) 465-7745

#15 34-4-5-12-19

CLAIM NOTICE

STATE OF ILLINOIS
IN THE CIRCUIT COURT
OF THE
THIRD JUDICIAL CIRCUIT
MADISON COUNTY,
PROBATE DIVISION
IN THE MATTER OF THE ESTATE OF DOROTHY MAE ELY, DECEASED.
N. 73-P-118

Notice is given of the death of the above.

Date Letters Were Issued: March 21, 1973.

Administrator: Harold R. Ely of R.R. #2, Box 708-R, Granite City, Illinois.

Attorney: Morris B. Chapman of Granite City, Illinois.

Claims against the estate may be filed in the office of the Circuit Court, Probate Division, County Courthouse in Edwardsville, Illinois, within 6 months from date of issuance of letters; and any claim not so filed is barred as to the estate inventoried within that period. Also, copies of claims must be mailed or delivered to the administrator and to the attorney.

WILLARD V. PORTELL
Clerk of the Circuit Court

#6 34-3-29; 4-5-12

MADISON COUNTY
ZONING ORDINANCE
BOARD OF APPEALS

NOTICE OF PUBLIC HEARING

Notice is hereby given that the above named Board of Appeals, established under the Madison County Zoning Ordinance, will hold a Public Hearing on the 24th day of April, 1973 at the time and place as noted below for the purpose of hearing testimony for and/or against the following propsed change in the above named Ordinance.

At 9:35 A.M. on the petion of Udell Bischoff, Lorraine Bischoff and Robert Bischoff, Owner of Record, requesting to rezone a tract of land from an Agricultural District to a B-4 Wholesale Business District in Nameoki Township.

A tract of land in the Southwest Quarter of Section Sixteen (16), Township Three (3) North, Range Nine (9) West of the Third Principal Meridian, Nameoki Township, Madison County, Illinois, more fully described as follows: From the intersection of the North right-of-way line of Illinois Route 162 and the East line of the Southwest Quarter of Section Sixteen (16), measure South 62° 52' West along said North right-of-way line for a distance of 512.80 feet to a point of curve; thence South 27° 08' East a distance of 33 feet to the centerline of Illinois Route 162; thence Southwesterly along said centerline and along a curve to the right having a radius of 1910.0 feet a distance of 6.8 feet to a point of tangent; thence South 78° 45' West along said tangent and along said cetnerline a distance of 6.8 fet to a point of curve; thence continuing along said centerline and along a curve to the right having a radius of 22,918.3 feet a distance of 160.0 feet; thence continuing Southwesterly along said centerline and said curve to the right a distance of 840 feet to a point of tangent; thence South 81° 15' West along said centerline a distance of 56.86 feet to the Southeasterly right-of-way line to the Nickel Plate Railroad, which point is the point of beginning of the tract herein described; thence from said beginning point North 46° 00' East along said right-of-way line a distance of 1395.61 feet; thence South 16° 36' East 771.15 feet to the centerline of Illinois Route 162; thence West along said centerline as hereinabove recited to the point of beginning, containing 1.2 acres more or less.

The hearing will be held at the above described site.

MADISON COUNTY ZONING BOARD OF APPEALS
Per HOWARD KASEBERG
Chairman

#12 34-4-5

CORRECTION
NOTICE OF ELECTION FOR
COMMUNITY UNIT
SCHOOL DISTRICT # 9

Following is the correct wording for Precinct No. 15:

**Precinct No. 15, Polling Place:
Stallings School,
4401 Highway 162**

Starting at the intersection of the center line of Route 111 and the northern boundary of Section 2, which is the Nameoki-Chouteau Township line; thence east along said township line to the eastern line of Section 1; thence south along the eastern line of Sections 1, 12 and 13 to the northeast corner of the Arlington Heights subdivision; thence west to the northwestern corner of said subdivision; thence south to the southwestern corners of the subdivision; thence east to the east line of Section 13; thence south to the south line of the northern half of the south half of Section 25; thence west on said line to the north-south center line of Section 27; thence north along said center line to the north shore of Horseshoe Lake; thence in a northeasterly direction along said shoreline to a point of intersection with the center line extended of the first road south of the Illinois Terminal Railroad; thence east along said center line to the center line of Route 111; thence north along said center line to a point of intersection with the center line of Long Lake; thence west and north along center line of said lake to an intersection with the center line of Pontoon Road. Thence east along the center line of Pontoon Road to the center line of Route 111; thence north along said center line to the point of beginning.

NOTICE

Notice is hereby given on the pendency of a suit in the Circuit Court of Madison County, Third Judicial Circuit, Edwardsville, Illinois, wherein FRANCES ANN BAKER is Plaintiff and MARVIN BAKER is Defendant, which suit is No. 73-D-352 in Chancery and is for a Divorce. The Defendant, MARVIN BAKER is to be served by publication. Default may be taken on or after April 23, 1973 in the Courthouse, in Edwardsville, Illinois.

Willard V. Portell
Clerk of the Circuit Court
Madison County Courthouse
Edwardsville, Illinois

Robert Mays, LTD.
Attorney for Plaintiff
1766 Parklane
Cahokia, Illinois 62206

#31 34-3-22-29; 4-5

LET'S... DINE OUT

AT TRI-CITIES NEWEST AND FINEST...

TEMPEL'S SMORGASBORD

FINE FOOD
ALL YOU CAN EAT
• LUNCH . . . $1.85
• DINNER & SUNDAY . . $2.85
• Children Under 10 Years $1.25

NOW ALSO SERVING
MEXICAN FOODS

BANQUET ROOMS AVAILABLE

LUNCH SERVED 11 A.M. to 2:30 P.M.
DINNER SERVED 4:30 P.M. to 8 P.M.

TEMPEL'S SMORGASBORD
Johnson Rd. at Terrace Lane
Phone 876-2576

SATURDAY NIGHT BALLROOM DANCING

April 7th - - - - - - - - - - - - BILL BERUTTI
April 14th - - - - - - - - - WALT SCHLEMER
plus RUTH MAIERS
April 21st - - - - - - BALDONI'S BLUE NOTES
April 28th - - - - - - - - - - - GENE HOYER

COLLINSVILLE PARK BALLROOM
400 HESPERIA
COLLINSVILLE, ILL.
618-344-9743

Ravanelli's
FINE ITALIAN
PIZZA
spaghetti · ravioli
salads · chicken · steaks
CARRY OUT · 877-7029

TAKE THE WORLD'S FINEST EATIN' CHICKEN HOME FOR DINNER...

TRY OUR FAMILY CARRY-OUT SPECIAL

12 Delicious Pieces Broasted Chicken, Broasted Potatoes or French Fries, Salad or Creamy Cole Slaw, Loaf or Garlic Bread Feeds 4 or 5 $4.75

Ravanelli's
RESTAURANT NEWS

For that change of pace in salads, come in and try our exciting new and different Bagna Cauda salad. The idea came from a very famous Italian dish. Bagna Cauda. Crisp, raw vegetables such as celery, lettuce, peppers, cabbage, endives are placed in the center of the table. Then the bubbling hot Bagna Cauda is brought to the table. At this point either the whole company dips vegetables into the communal dish or the Bagna Cauda is poured into individual earthenware chafing pots which are kept warm by a candle under the sauce.

Hence came the idea. If this Bagna Cauda is so good as a hot dip, why not use it cold as a salad dressing? So using crips, cold Iceberg lettuce, croutons, Parmesan cheese, Bagna Cauda dressing, tossing in a chilled bowl topped with Gourm-egg slices, we now have a salad completely different.

Buon Appettito.

Frank Ravanelli

UNCLE CHARLIE'S DRIVE-IN

2610 Nameoki Rd. — Open Daily 11 a.m. to 12 p.m.
SPECIALS - Thurs. thru Sunday (Carry-outs only)
876-1202 . . . 876-6852

SPECIAL
FISH n' CHIPS DINNER $1.39
FRENCH FRIES and SLAW

6—JACK SALMON	$2.25
4—OCEAN COD	$1.25
4—BEEF or BEAN TACOS	$1.00
3—JUMBO TENDERLOINS	$1.49
18 to 21 SMALL SHRIMP	$1.49
3—BURRITTOS	$ .87
FAMILY BOX FRENCH FRIES	$1.00
FAMILY BOX ONION RINGS	$1.25
12 GIZZARDS or LIVERS	$1.25
3—CHEESEBURGERS	$1.39
4—SLOPPY JOES	$1.39
8—Pcs. GOLDEN FRIED CHICKEN	$2.19
12—Pcs. GOLDEN FRIED CHICKEN	$3.28
16—Pcs. GOLDEN FRIED CHICKEN	$4.35
½—CHICKEN DINNER	$1.59
CHANNEL CATFISH DINNER	$2.09
SMALL SHRIMP DINNER	$1.79
GIZZARD or LIVER DINNER	$1.59
JACK PLATE (2 Jacks)	$1.29
3—Pcs. CHICKEN DINNER	$1.35
SHRIMP STEAK DINNER	$1.29
CLAM DINNER	$1.29

All dinners include French Fries and Slaw

Home Made Salads and Pies

MID-AMERICA THEATRES

Mid-America Bel-Air HWY 66 & 111
OPEN 6:30 — START 7:00
NOW thru TUES.
FRIDAY IS BUMPER STRIP NITE
ACTION PACKED SHOW!
JOHN WAYNE
ANN-MARGRET
ROD TAYLOR

THE TRAIN ROBBERS
PG
2ND ACTION HIT
RICHARD WIDMARK
'MOONSHINE WAR' (PG)
#3 FRI. & SAT.
'GOOD GUYS & BAD GUYS'

Mid-America Falcon 7400 COLLINSVILLE RD
OPEN 6:30 — START 7:00
NOW thru TUES.
FRIDAY IS BUMPER STRIP NITE
BIG ADULT PROGRAM
Andy Warhol Presents

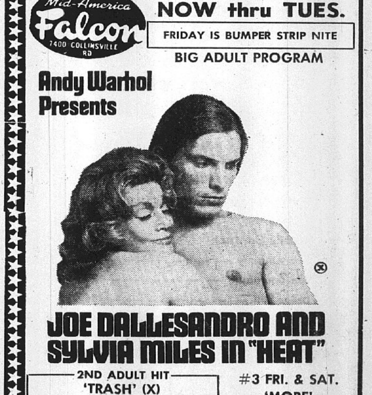

JOE DALLESANDRO AND SYLVIA MILES IN "HEAT"
2ND ADULT HIT
'TRASH' (X)
#3 FRI. & SAT.
'MORE'

Walker Test--Can A Businessman Be A Good Governor?

Copley News Service

Springfield — Can a businessman make a good governor?

The Statehouse answer right now is no.

Capitol critics of Gov. Dan Walker point to his business background and recite the well-known story that he resigned a $120,000 a year job at Montgomery Ward to go into politics.

Judging him on the basis of three months in office, Statehouse cynics, including Democrats as well as Republicans, say Walker should have stayed in the business world and left the state government to others.

The mounting criticism being levelled against him is similar to that made against other business executives who turned their talents to politics and government.

This is chiefly that Walker has brought a "chairman of the board" attitude from the executive suite into the State house. It is said that as a business boss, he could push a button, issue a memo, or make a phone call and have lesser functionaries scurrying to do his bidding.

But when you try this in government, especially with legislators and people like Chicago Mayor Richard J. Daley, it doesn't work. The immediate result is deadlock and failure.

That, say people at the Statehouse, is what has happened in the Chicago Transit Authority (CTA) issue.

Walker did talk to some important people about the matter, including Democrat Senate Leader Cecil Partee and Republican House Speaker W. Robert Blair, even Mayor Daley.

Walker himself has made it clear that he wasn't seriously asking for their advice. It was pretty much a case of the company president telling the boys what he was going to do.

In this case the governor didn't hold the majority of the stock. The stock in this instance was votes in the legislature and they weren't about to be cast by proxy.

The result?. The most stunning setback an Illinois governor has experienced in recent times.

A businessman governor is a novelty for Illinois.

Walker's immediate predecessor, Republican Richard B. Ogilvie had been persident of the Cook County Board and sheriff before becoing governor.

Appointive Gov. Samuel H. Shapiro, like Ogilvie a lawyer, served for years in the House and Senate and seven years as lieutenant governor.

Gov. Otto Kerner had been a federal attorney and Cook County judge most of his adult life before stepping into the state's top office.

Gov. Willaim G. Stratton majored in political science at the University of Arizona, became a congressman-at-large in his early 20s and advanced from state treasurer to become one of Illinois' youngest governors at 39.

Gov. Adlai E. Stevenson II moved from the Ivy League and top-level law practice to the Navy and diplomatic service before entering politics and reaching Springfield.

Before all these there were Dwight H. Green, John Stelle, Henry Horner, Louis Emmerson and Len Small; all lawyers or judges and, above all, politicians. Then, all of a sudden, there's Dan Walker.

READY MIX CONCRETE
CALL LYBARGER
452-3107 or 452-6180

Ill. Senate Leader Partee Plays Difficult Role Well

Copley News Service

Springfield — There's a new "man in the middle" at the Statehouse.

He's Democratic Senate Leader Cecil A. Partee of Chicago.

Few Chicagoans have been on a hotter spot since Mrs. O'Leary's cow kicked over the lantern.

For Partee has the unenviable job of trying to keep peace between Chicago Mayor Richard J. Daley and Gov. Dan Walker.

From a political standpoint, it's like trying to referee a bout betwen a mongoose and a cobra. But if anyone can pull it off, Cecil Partee is probably the man.

Long recognized as possessor of one of the few brilliant minds in the legislature, Partee is also endowed with poise and, probably most important of all, a fine sense of humor.

There was no doubt where Partee stood on the Chicago Transit Authority matter. He was with Daley all the way and played a leading role in the quiet but lengthy negotiations that produced a legislative compromise.

He shares major credit with Republican House Speaker W. Robert Blair for the bipartisan accomplishment.

Partee was about as furious as Daley when Walker used his amendatory veto power to virtually rewrtie the bill.

Partee promptly threw his considerable influence into the override efort.

As Senate floor leader, he is obligated by tradition to support the governor of his own party.

To oppose him on the CTA issue was a painful departure, and Partee's floor speech reflected this.

He attempted to blame those around Walker for the imbroglio. Partee mentioned no names, but everyone knew who he meant — Victor DeGrazia, Walker's deputy governor and top aide.

DeGrazia's interference if not bungling in the matter is common knowledge at the Statehouse. There are those who feel that Partee's criticism, even if slightly veiled, could precipitate an early departure of DeGrazia from Springfield.

Walker is an individualist and it is no secret that relations with Democratic legislative leaders are less than close.

Partee has the additional handicap of advancing to government prominence by way of alliance with the Daley organization, a route followed by all successful Chicago Democrats for years.

Walker appears determined to topple Daley as the top Democrat of Illinois and the feeling is growing that the mayor has already decided Dan Walker will be a one-term governor.

Cecil Partee will need that sense of humor.

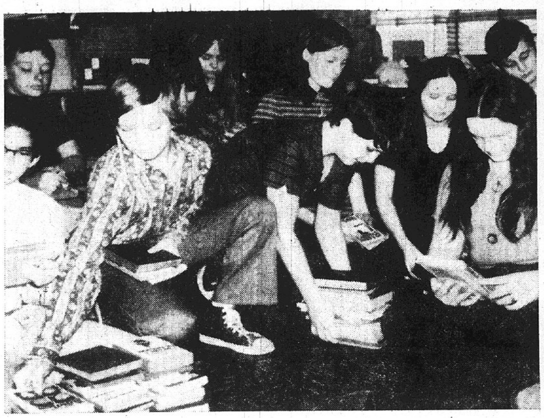

By Press-Record Staff Photographer

SORTING BOOKS for the sixth annual Prather Junior High School book fair, students stack books by type and price in the school library. The annual school activity will be Tuesday. Front row, from left, are Rich Revels, Allan Johnson, Jim Warren, Debbie Kirchner and Carla Earon. In the back are Jay Lance, Debbie Stack, Debbie Adams, Joann Barrington and Richard Mosby.

Kindergarten, Head Start Registration Scheduled

Registration for kindergarten and Head Start classes will begin in Madison Monday, April 9.

Registartion at Harris School will be Tuesday and Wednesday, April 10 and 11 from 1 p.m. to 3 p.m.

Registration at Blair School will begin on Monday, April 9, and will close on Friday, April 13, from 9 a.m. to 3 p.m.

To register for either kindergarten or Head Start the child must be 5 years old on or before Dec. 31, 1973.

To register, the parent must present a birth certificate or some other legal proof of date of birth, pay $1 registration fee, obtain the health cards for physical examination and immunization forms required by the Illinois School Code.

All children upon being admitted into kindergarten or first grade, or prior to admission of any public, private or parochial school in the Illinois School System, shall present evidence of immunity against diptheria, poliomyelitis, tetanus, measles, whooping cough and ruebella.

Any child under 6 who has not been immunized against diptheria, whooping cough, and tetanus shall receive three injections for these.

Any child who, upon entry, has had a primary series of diptheria, whooping cough, tetanus in the past shall require a booster shot if he is under 6 and has not had a booster since the age of 3.

The child shall present evidence that he has been immunized against red measles prior to entering kindergarten or first grade or a statement from the parent, guardian, or physician that the child has had measles.

If the child has received primary immunization against polio with oral polio vaccine, a booster dose shall be administered prior to his entrance to kindergarten or first grade. Any child not having received primary immunization against polio, shall receive two doses prior to entering kindergarten or first grade.

GAIN ENTRY TO HOME

Mattie Hollis, 2033 Harris St., Madison, reported at 10:25 p.m. Monday that someone apparently broke into her home. Nothing was taken, she said.

TYPEWRITER RENTALS
OFFICE FURNITURE
BIG DISCOUNT
TRIANGLE TYPEWRITER
1914 STATE
Phone 877-1912

Mulches Big Help in Controlling Weeds

By WAYNE B. SIEFERT

Mulches are any material that smothers weeds and preserves moisture in roses and shrubs.

Mulches should be applied in early spring after a light hoeing has controlled existing weeds. Keep the mulch at least two inches thick during the growing season.

Popular mulches include corn cobs, wood chips, shredded bark, tree leaves and pecan hulls. Some gardeners are successful with shredded paper and old rugs.

When corn cobs, sawdust or wood chips are used one must add extra fertilizer to maintain a good nitrogen supply in the soil. Apply extra lawn fertilizer in early May to supply an extra boost for shrubs and roses.

Pesky tent caterpillars have begun to appear. Small webs can be found on apples, wild cheeries and many woodland trees.

Burning out the nests is one way to control this army of worms, but new insecticides have simplified the procedure. One spray application of carbaryl or malathion will knock out the entire colony, especially when the worms are small.

Carefully spray the branches and foliage near the nest instead of concentrating on the nest.

Fertilizing the lawn in early spring will help beat the weeds and produce a deep green turf.

Plenty of fertilizer in March will produce early spring growth of grass when most weeds are dormant. Proper fertilizing and tall cut will cause bluegrass to creep into nearby thin areas and smother crabgrass before it gets going.

When thin areas have numerous bare spots as large as a kitchen plate the gardner must use a pre-emerge crabgrass chemical to delay weeds until the bluegrass can take over. When pre-emerge crabgrass control is necessary, be certain you apply pre-emerge before the flower petals fall from magnolia trees.

If reseeding is planned, March is ideal. Be careful which pre-emerge crabgrass chemical is used. Only Tupersan will control crabgrass without injuring bluegrass seed. Most garden stores have this particular product at comparable prices.

CAMERAS STOLEN

Two cameras were stolen from a classroom at Madison High School, it was reported at 3:30 p.m. Monday. Entry was gained by opening a window in the home economics room.

PERSONS 65
and OVER
WITH MEDICARE MAY
APPLY FOR MEMBERSHIP
IN THE SPECIAL
BLUE CROSS-BLUE SHIELD
PROGRAM THAT SUPPLEMENTS
MEDICARE BENEFITS
For Details Contact:
Leo Anthony — 877-1326
Joe Sperandio — 288-9253
Daisy Bull — 452-5173
Office — 656-1499
107 Purcell Edwardsville, Ill.
Madison County
Health Improvement Center

SUTHERLAND
Supermart of LUMBER and BUILDING MATERIALS
SUTHERLAND
REMODELING SALE!
WE HONOR master charge THE INTERBANK CARD
3 BIG DAYS THURS., APR. 5 FRI., APR. 6 SAT., APR. 7
NOW OVER 8,000 SQ. FT. OF HARDWARE AREA! PLUS . . . 2,200 SQ. FT. OF DISPLAY AREA!
SHOP NOW FOR BIG SAVINGS!
FREE Yardstick While 2000 Last! Please, One Per Person!
FREE Coffee & Coke • FREE LOLLIPOPS AND BALLOONS FOR THE KIDS!
FREE PRIZES!
COME IN AND REGISTER! NO OBLIGATION! DRAWING DAILY -- YOU DON'T NEED TO BE PRESENT TO WIN -- WINNERS WILL BE NOTIFIED!
THURSDAY - 7 P.M.
• 12'x15' Indoor/Outdoor Carpet
• Door Mirror
• B-B-Q Apron Set
• ¼" Drill Kit
• 5' Step Ladder
• Work Shop Light
FRIDAY - 7 P.M.
• 12'x12' Indoor Carpet
• 10 Pcs. Paneling
• B-B-Q Apron
• No. 9367 Light Fixture
• Vanity Top
• Porch Swing
SATURDAY - 3 P.M.
• 2 B-B-Q Apron Sets
• Tool Chest
• 7" Power Saw
• 10'x12' Congoleum
• Picnic Table
• Garbage Disposal
Grand Prize 25" COLOR TV
SATURDAY AFTERNOON LIVE RADIO BROADCAST SEE WIL's ED WILSON IN PERSON!
SAVINGS FOR EVERYONE!
STORE HOURS: MONDAY thru FRIDAY from 8:00 A.M. to 8:30 P.M. SATURDAY 8 A.M. to 5 P.M.
HUGE SELECTION AT FANTASTIC SAVINGS
ALL PANELING IN STOCK
REDUCED UP TO 25%
OVER 40 DIFFERENT PANELS IN STOCK
4'x8' SPANISH PANELING REG. $3.59 Sale! $2.59 PER SHEET
Beautiful Simulated Woodgrain Plywood
FREE! TUBE LIQUID NAILS WITH ANY 3 PCS. PANELING
HURRY IN FOR BEST SELECTION!
ALL PRE-FINISHED MOLDING — REDUCED — 10%
COLOR NAILS — Box 69c
6 PACK LIGHT BULBS Two 60-Watt Two 75-Watt Two 100-Watt 88c
SAVE ON Z-BRICK PRODUCTS 20% off
OUR REG. $4.80-$11.45
MISS "Z" BRICK Will Be Present To Show You How EEZE "Z" BRICK Is To Install
SAMPLE PRICE: ANTIQUE RED INCA Reg. $5.10 Per Box NOW $4.08 BOX
MISS "Z" BRICK WILL BE HERE THURS. and FRI. 10 A.M.-12 NOON, 2 P.M.-4 P.M. and 6 P.M.-8 P.M. SATURDAY 10 A.M.-12 NOON and 2 P.M.-4 P.M.
SUSPENDED CEILING
FOR BASEMENT, RECREATION ROOM OR FOR A NEW CEILING LOOK IN OLD ROOMS.
AS LOW AS 15½c SQ. FT.
EXAMPLE: 10'x12' ROOM: INCLUDES METAL GRID SYSTEM AND CEILING PANELS — Only $18.59
2'x4' TRANSLUCENT PANELS — Ea. $1.49
2'x4' LAY-IN PANELS — Ea. 59c
ROLL ROOFING
HEAVY—90 mineral surface covers full 100 square feet. Includes all necessary tar and roofing nails. Choice of 6 colors — $3.95
CHOOSE FROM 6 COLORS
ASPHALT SHINGLES
1st Quality, heavy-duty, 3-in-1 strip. Ceramic granules embedded in asphalt on long fiber felt base, 235 lb. SQUARE $9.47
WHITE ALUM. RAIN GUTTER
E-Z to install, no soldering, all slip joints!
Corner miters, ea. — 98c
Box gutter (10 ft.) — Reg. 3.00 — $2.59
Slip-joint connector, ea. — 29c
End caps — ea. 19c
Drop outlet — ea. 52c
Elbows — ea. 32c
Downspout (10-ft.) Reg. 2.07 — $1.90
CARPET AND CONGOLEUM SPECIALS
OZITE INDOOR-OUTDOOR CARPET Reg. $1.79 Sq. Yd. NOW 99c PER YARD
NEW COMMERCIAL
• Excellent Wearability
• High density Rubber back
• No extra padding needed
• Easily Installed
• Choice of colors
• 100% Nylon
Save $1.18
REG. $3.97 sq. yd.
NOW $2.79 SQ. YD.
WHILE SUPPLY LASTS!
CONGOLEUM (INVENTORS OF SHINYL VINYL) Shinyl Vinyl No-Wax Linoleum REG. $2.25 $1.55 SQ. YD.
INTRODUCING CONGOLEUM SHINYL VINYL CARPET
NO-WAX; THICK, SOFT AND DURABLE INSTALL IT YOURSELF AND SAVE! REG. $3.20 $2.80 SQ. YD.
4 FOOT LONG Porch Swing
• Solid Oak • Pre-Finished • Inc. Hdwe. While 100 Last Reg. 12.95 $8.95
PAINT SPECIAL
OUR BEST LATEX HOUSE PAINT REG. $5.29 NOW $3.99 GAL
COUPON SPECIAL
PRE-MIX CONCRETE $1.19 Per Bag
LIMIT 2 WITH THIS COUPON
COUPON SPECIAL
7" PAINT PAN & ROLLER 69c
LIMIT 1 WITH THIS COUPON
SUTHERLAND
301 ST. CLAIR AVENUE EAST ST. LOUIS, ILL. 271-8102 874-6666
YOUR COMPLETE BUILDING MATERIAL CENTER
• LUMBER • ELECTRICAL • HARDWARE
• PAINT • PLUMBING • BUILDING SUPPLIES